

School Board Members

Teresa “Terry” Castillo, Chair

Erika Booth, Vice-Chair

Julius Melendez

Jon Arguello

Heather Kahoun



ANNUAL FINANCIAL REPORT
For the Fiscal Year Ended June 30, 2023

**THE SCHOOL DISTRICT OF OSCEOLA
COUNTY, FLORIDA**

Dr. Mark Shanoff
Superintendent

Sarah E. Graber, CPA, CGFO
Chief Business & Finance Officer

Angela G. Barner
Director of Finance

Student Achievement - Our Number One Priority

AN EQUAL OPPORTUNITY EMPLOYER

**FLORIDA DEPARTMENT OF EDUCATION
SUPERINTENDENT’S ANNUAL FINANCIAL REPORT (ESE 145)
DISTRICT SCHOOL BOARD OF OSCEOLA COUNTY
For the Fiscal Year Ended June 30, 2023**

Email completed form to: OFFRSubmissions@fldoe.org or Return completed form to: Florida Department of Education Office of Funding and Financial Reporting 325 West Gaines Street, Room 814 Tallahassee, Florida 32399-0400
--

INDEX:	PAGE NUMBER		
	<table style="width: 100%; border-collapse: collapse;"> <tr> <th style="text-align: center; border-bottom: 1px solid black;"><u>Minimum Reporting</u></th> <th style="text-align: center; border-bottom: 1px solid black;"><u>ACFR</u></th> </tr> </table>	<u>Minimum Reporting</u>	<u>ACFR</u>
<u>Minimum Reporting</u>	<u>ACFR</u>		
Exhibit A-1 Management’s Discussion and Analysis -----	1 1		
Exhibit B-1 Statement of Net Position -----	2 2		
Exhibit B-2 Statement of Activities -----	3 3		
Exhibit C-1 Balance Sheet – Governmental Funds-----	4 4		
Exhibit C-2 Reconciliation of the Governmental Funds Balance Sheet to the Government-wide Statement of Net Position -----	5 5		
Exhibit C-3 Statement of Revenues, Expenditures and Changes in Fund Balances – Governmental Funds -----	6 6		
Exhibit C-4 Reconciliation of the Statement of Revenues, Expenditures and Changes in Fund Balances of Governmental Funds to the Government-wide Statement of Activities -----	7 7		
Exhibit C-5 Statement of Net Position – Proprietary Funds-----	8 8		
Exhibit C-6 Statement of Revenues, Expenses and Changes in Fund Net Position – Proprietary Funds -----	9 9		
Exhibit C-7 Statement of Cash Flows – Proprietary Funds -----	10 10		
Exhibit C-8 Statement of Fiduciary Net Position-----	11 11		
Exhibit C-9 Statement of Changes in Fiduciary Net Position-----	12 12		
Exhibit C-10 Combining Statement of Net Position – Major and Nonmajor Component Units-----	13 13		
Exhibit C-11a-d Combining Statement of Activities – Major and Nonmajor Component Units -----	14-17 14-17		
Exhibit D-1 Notes to Financial Statements -----	18 18		
Exhibit D-2a Other Required Supplementary Information -----	19 19		
Exhibit D-2b Notes to Required Supplementary Information -----	20 20		
Exhibit E-1 Schedule of Revenues, Expenditures and Changes in Fund Balances – Budget and Actual – General Fund -----	21 21		
Exhibit E-2a-d Schedule of Revenues, Expenditures and Changes in Fund Balances – Budget and Actual – Major Special Revenue Funds-----	22-25 22-25		
Exhibit F-1a-d Combining Balance Sheet – Nonmajor Governmental Funds-----	26-29		
Exhibit F-2a-d Combining Statement of Revenues, Expenditures and Changes in Fund Balances – Nonmajor Governmental Funds-----	30-33		
Exhibit G-1 Schedule of Revenues, Expenditures and Changes in Fund Balances – Budget and Actual – Nonmajor Special Revenue Funds -----	34		
Exhibit G-2 Schedule of Revenues, Expenditures and Changes in Fund Balances – Budget and Actual – Debt Service Funds -----	35		
Exhibit G-3 Schedule of Revenues, Expenditures and Changes in Fund Balances – Budget and Actual – Capital Projects Funds-----	36		
Exhibit G-4 Schedule of Revenues, Expenditures and Changes in Fund Balances – Budget and Actual – Permanent Funds -----	37		
Exhibit H-1 Combining Statement of Net Position – Nonmajor Enterprise Funds-----	38		
Exhibit H-2 Combining Statement of Revenues, Expenses and Changes in Fund Net Position – Nonmajor Enterprise Funds-----	39		
Exhibit H-3 Combining Statement of Cash Flows – Nonmajor Enterprise Funds-----	40		
Exhibit H-4 Combining Statement of Net Position – Internal Service Funds -----	41		
Exhibit H-5 Combining Statement of Revenues, Expenses and Changes in Fund Net Position – Internal Service Funds-----	42		
Exhibit H-6 Combining Statement of Cash Flows – Internal Service Funds-----	43		
Exhibit I-1 Combining Statement of Fiduciary Net Position – Investment Trust Funds -----	44		
Exhibit I-2 Combining Statement of Changes in Net Position – Investment Trust Funds-----	45		
Exhibit I-3 Combining Statement of Fiduciary Net Position – Private-Purpose Trust Funds-----	46		
Exhibit I-4 Combining Statement of Changes In Net Position – Private-Purpose Trust Funds-----	47		
Exhibit I-5 Combining Statement of Fiduciary Net Position – Pension Trust Funds -----	48		
Exhibit I-6 Combining Statement of Changes In Net Position – Pension Trust Funds -----	49		
Exhibit I-7 Combining Statement of Fiduciary Net Position – Custodial Funds -----	50		

**FLORIDA DEPARTMENT OF EDUCATION
SUPERINTENDENT'S ANNUAL FINANCIAL REPORT (ESE 145)
DISTRICT SCHOOL BOARD OF OSCEOLA COUNTY
For the Fiscal Year Ended June 30, 2023**

Email completed form to:
OFFRSubmissions@fldoe.org
or
Return completed form to:
Florida Department of Education
Office of Funding and Financial Reporting
325 West Gaines Street, Room 814
Tallahassee, Florida 32399-0400

INDEX:	PAGE NUMBER
	<u>Minimum Reporting</u> <u>ACFR</u>
Exhibit I-7 Combining Statement of Fiduciary Net Position – Custodial Funds -----	50
Exhibit I-8 Combining Statement of Changes in Net Position – Custodial Funds -----	51
Exhibit J-1 Combining Statement of Net Position – Nonmajor Component Units -----	52
Exhibit J-2a-d Combining Statement of Activities – Nonmajor Component Units -----	53-56

The Superintendent's Annual Financial Report (ESE 145) for the fiscal year ended June 30, 2023, was submitted in accordance with rule 6A-1.0071, Florida Administrative Code (section 1001.51(12)(b), Florida Statutes). This report was approved by the school board on September 5, 2023.



 Signature of District School Superintendent

9/5/2023

 Signature Date

MANAGEMENT'S DISCUSSION AND ANALYSIS

As management of the Osceola County District School Board, Florida (District), we offer readers of the District's financial statements this narrative overview and analysis of the financial activities of the District for the fiscal year ended June 30, 2023.

Because the information contained in the Management's Discussion and Analysis (MD&A) is intended to highlight significant transactions, events, and conditions, it should be considered in conjunction with the District's basic financial statements found on pages 2-17 of this report.

FINANCIAL HIGHLIGHTS

Key financial highlights for the 2022-23 fiscal year are as follows:

- Total assets and deferred outflows of resources of the District exceed total liabilities and deferred inflows of resources at the close of the most recent fiscal year by \$1,231,860,910.
- At June 30, 2023, the District's combined governmental fund balances totaled \$729,531,791, an increase of \$59,663,321 or 8.91 percent, in comparison with the prior fiscal year.
- The unassigned fund balance of the General Fund, representing the net current financial resources available for general appropriation by the Board, totals \$45,338,249 at June 30, 2023, or 7.47 percent of total General Fund revenues.
- The District's total bonded debt (Bonds Payable and Certificates of Participation, excluding premiums and discounts) decreased by \$30,694,000, or 11.47 percent during the current fiscal year. The key factor in this was the payment of principal.
- The District's net capital assets increased by \$109,708,323, or 11.72 percent from the 2022-23 fiscal year.

OVERVIEW OF THE FINANCIAL STATEMENTS

This discussion and analysis is intended to serve as an introduction to the District's basic financial statements.

The District's basic financial statements are comprised of three components:

- Government-wide financial statements.
- Fund financial statements.
- Notes to financial statements.

The illustration below shows how the various parts of the financial section are arranged and relate to one another.

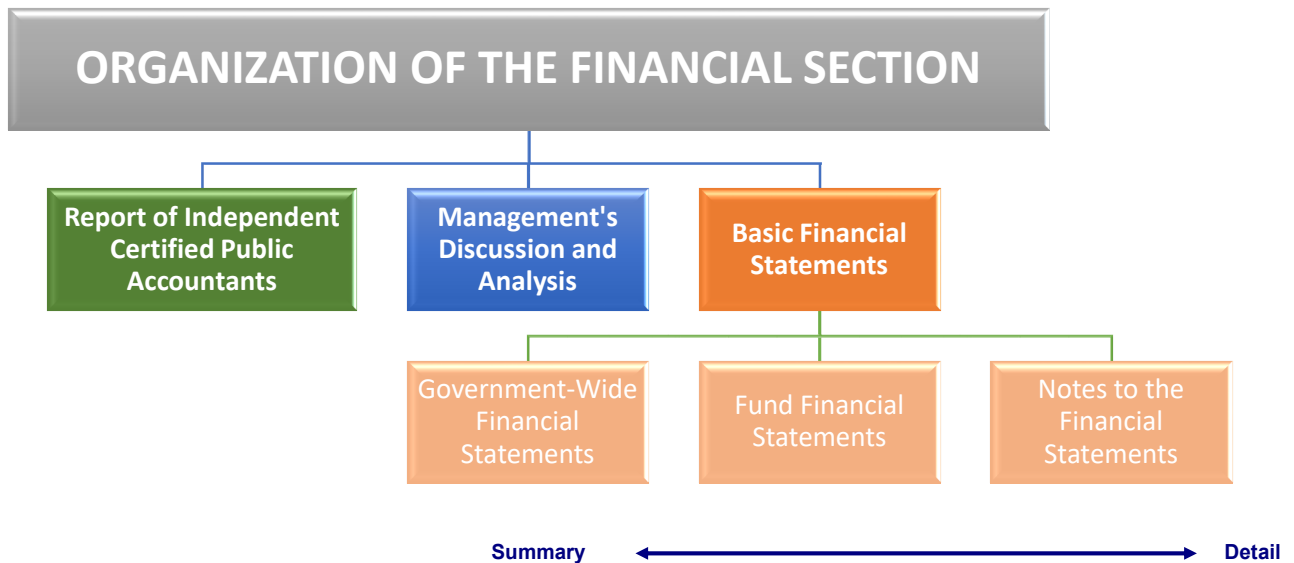

Government-Wide Financial Statements

The government-wide financial statements provide both short-term and long-term information about the District's overall financial condition in a manner similar to those of a private-sector business. The statements include a statement of net position and a statement of activities that are designed to provide consolidated financial information about the governmental activities of the primary government presented on the accrual basis of accounting. The statement of net position provides information about the government's financial position, its assets, liabilities, and deferred inflows/outflows of resources using an economic resources measurement focus. Assets plus deferred outflows of resources, less liabilities and deferred inflows of resources, equals net position, is a measure of the financial health of the District. The statement of activities presents information about the change in the District's net position, the results of operations, during the fiscal year. An increase or decrease in net position is an indication of whether the District's financial health is improving or deteriorating.

The government-wide statements present the District's activities in two categories:

- Governmental activities – This represents most of the District's services, including its educational programs: basic, vocational, adult, and exceptional education. Support functions such as transportation and administration are also included. Local property taxes and the State's education finance program provide most of the resources that support these activities.

Component units – The District presents twenty-five separate legal entities in this report, including Bellalago Educational Facilities Benefit District, BridgePrep Academy of Osceola County, BridgePrep Academy of St Cloud, Creative Inspiration Journey School, Flora Ridge Educational Facilities Benefit District, Florida Cyber Charter Academy at Osceola, The Foundation for Osceola Education, Inc., Four Corners Charter School, Inc., Four Corners Upper School, Lincoln-Marti Charter Schools, Inc., Main

Street High School, Mater Academy Preparatory High School, Mater Academy St. Cloud, Mater Brighton Lakes Academy, Mater Palms Academy, New Dimensions High School, Inc., Osceola Science Charter School, Renaissance Academy of Arts and Science, Renaissance Charter School at Poinciana, Renaissance Charter School at Tapestry, Sports Leadership Arts Management, UCP Osceola Charter School, Victory Charter School, Victory Charter School K-5 and Virtual Preparatory Academy of Florida. Although legally separate organizations, the component units are included in this report because they meet the criteria for inclusion provided by generally accepted accounting principles. Financial information for these component units is reported separately from the financial information presented for the primary government.

The government-wide financial statements can be found on pages 2-3 of this report.

Fund Financial Statements

Fund financial statements are one of the components of the basic financial statements. A fund is a grouping of related accounts that is used to maintain control over resources that have been segregated for specific activities or objectives. The District uses fund accounting to ensure and demonstrate compliance with finance-related legal requirements and prudent fiscal management. Certain funds are established by law while others are created by legal agreements, such as bond covenants. Fund financial statements provide more detailed information about the District's financial activities, focusing on its most significant or "major" funds rather than fund types. This is in contrast to the entity-wide perspective contained in the government-wide statements. All of the District's funds may be classified within one of three broad categories as discussed below.

Governmental Funds. Governmental funds are used to account for essentially the same functions reported as governmental activities in the government-wide financial statements. However, unlike the government-wide financial statements, governmental funds financial statements focus on near-term inflows and outflows of expendable resources, as well as on balances of expendable resources available at the end of the fiscal year. Such information may be useful in evaluating a government's near-term financing requirements.

Because the focus of governmental funds is narrower than that of the government-wide financial statements, it is useful to compare the information presented for governmental funds with similar information presented for governmental activities in the government-wide financial statements. By doing so, readers may better understand the long-term impact of the government's near-term financing decisions. Both the governmental fund balance sheet and the governmental fund statement of revenues, expenditures, and changes in fund balances provide a reconciliation to facilitate this comparison between governmental funds and governmental activities.

The District maintains 10 individual governmental funds. Information is presented separately in the governmental fund balance sheet and in the governmental fund statement of revenues, expenditures and changes in fund balances for the major funds. The District's major funds are the: (1) General Fund, (2) Special Revenue – Federal Education Stabilization Fund, (3) Capital Projects – Nonvoted Capital Improvement Fund and (4) Capital Projects – Other Fund. Data from the other governmental funds are combined into a single, aggregated presentation.

The District adopts an annual appropriated budget for its governmental funds. A budgetary comparison schedule has been provided for the General and major Special Revenue Funds on pages 21-25 of this report to demonstrate compliance with the budget.

The basic governmental fund financial statements can be found on pages 4-7 of this report.

Proprietary Funds. Proprietary funds may be established to account for activities in which a fee is charged for services. One type of proprietary fund is maintained.

The internal service funds are used to report activities that provide goods and services to support the District's other programs and functions through user charges. The District uses the internal service funds to account for the Health and Life Insurance Trust Fund and Casualty Insurance Loss Fund. Since these services predominantly benefit governmental rather than business-type functions, the internal service funds have been included within governmental activities in the government-wide financial statements.

Proprietary fund statements provide the same type of information as the government-wide financial statements, only in more detail. Conversely, the internal service funds are combined into a single, aggregated column in the proprietary fund financial statements.

The basic proprietary fund financial statements can be found on pages 8-10 of this report.

Fiduciary Funds. Fiduciary funds are used to account for resources held in a trustee or fiduciary capacity for the benefit of parties outside the government. The District only has custodial funds that are classified as fiduciary funds. Fiduciary funds are not reflected in the government-wide financial statements, because the resources of those funds are not available to support the District's own programs. In its fiduciary capacity, the District is responsible for ensuring that the assets reported in these funds are used only for their intended purposes.

The District uses custodial funds to account for resources held for student activities and groups.

The fiduciary fund financial statements can be found on page 11 of this report.

Notes to the Financial Statements

The notes provide additional information that is essential for a full understanding of the data provided in the government-wide and fund financial statements. The notes to the basic financial statements can be found on pages 18-1 through 18-38 of this report.

Other Supplemental Information

The combining statements referred to earlier in connection with nonmajor governmental funds are presented on pages 26-33 of this report.

GOVERNMENT-WIDE FINANCIAL ANALYSIS

As noted earlier, net position may serve over time as a useful indicator of a government's financial position. In the case of the District, assets and deferred outflows exceed liabilities and deferred inflows by \$1,231,860,910 at June 30, 2023. The following is a summary of the District's net position as of June 30, 2023, compared to net position as of June 30, 2022:

	Net Position, End of Year	
	<u>Governmental Activities</u>	
	<u>6/30/2023</u>	<u>6/30/2022</u>
Current and Other Non-Capital Assets	\$ 795,025,609	\$ 711,343,381
Capital Assets	1,045,746,993	936,038,673
Total Assets	<u>1,840,772,602</u>	<u>1,647,382,054</u>
Deferred Outflow of Resources	111,263,510	104,920,558
Total Deferred Outflow of Resources	<u>111,263,510</u>	<u>104,920,558</u>
Current Liabilities	58,610,959	31,825,233
Long-Term Liabilities	633,508,301	482,029,486
Total Liabilities	<u>692,119,260</u>	<u>513,854,719</u>
Deferred Inflow of Resources	28,055,941	181,332,129
Total Deferred Inflow of Resources	<u>28,055,941</u>	<u>181,332,129</u>
Net Position:		
Net Investment in Capital Assets	773,820,159	697,813,675
Restricted	649,673,946	559,931,087
Unrestricted	(191,633,195)	(200,628,998)
Total Net Position	<u>\$ 1,231,860,910</u>	<u>\$ 1,057,115,764</u>

By far, the largest portion of the District's net position, \$773,820,159 or 62.82 percent, reflects its investment in capital assets (e.g., land, buildings, machinery, and equipment), less any related debt used to acquire those assets that is still outstanding. The District uses these capital assets to educate the students of Osceola County, Florida; consequently, these assets are not available for future spending. Although the District's investment in capital assets is reported net of related debt, it should be noted that the resources needed to repay this debt must be provided from other sources, since the capital assets themselves cannot be used to liquidate these liabilities.

An additional portion of the District's net position, \$643,673,946 or 52.25 percent, represents resources that are subject to external restrictions on how they may be used. There was an increase of \$83,742,859 in restricted net position reported in connection with the District's governmental activities. This increase is primarily due to the increase in the District's reserve for capital projects primarily resulting from new constructions, renovations and deferred maintenance. The remaining net position represents resources that are not subject to external restrictions on how they may be used. The balance of unrestricted net position of (\$191,633,195) is primarily the result of recognizing pension liabilities. More information on the standard related to pension, and its effect on the financial statements can be found in Note 11 to the financial statements.

The rest of this page intentionally left blank.

The key elements of the changes in the District's net position for the fiscal years ended June 30, 2023, and June 30, 2022, are as follows:

	Operating Results for the Year	
	Governmental Activities	
	6/30/2023	6/30/2022
Revenues:		
Program Revenues:		
Charges for Services	\$ 9,002,562	\$ 6,091,994
Operating Grants and Contributions	164,653,983	155,380,643
Capital Grants and Contributions	94,920,014	110,191,937
General Revenues:		
Property Taxes	234,178,063	206,730,733
Local Sales Taxes	70,994,530	66,335,040
Grants and Contributions not Restricted to Specific Programs	422,245,149	384,763,523
Investment Earnings/(Loss)	18,983,891	(6,101,476)
Miscellaneous	13,226,388	11,936,320
Total Revenues	<u>1,028,204,580</u>	<u>935,328,714</u>
Functions/Program Expenses:		
Instruction	481,953,067	410,792,620
Student Support Services	38,043,039	32,961,067
Instructional Media Services	7,160,172	6,427,101
Instruction and Curriculum Development Services	31,518,074	24,242,642
Instructional Staff Training Services	18,950,842	13,536,619
Instruction Related Technology	8,131,084	16,310,549
Board of Education	1,857,626	5,339,041
General Administration	5,741,334	4,059,795
School Administration	31,100,220	25,863,321
Facilities Acquisition and Construction	28,332,241	26,431,434
Fiscal Services	2,642,584	2,163,302
Food Services	34,311,743	34,631,424
Central Services	11,466,407	11,833,065
Student Transportation Services	34,484,675	28,096,622
Operation of Plant	50,316,423	44,576,013
Maintenance of Plant	11,971,141	10,522,020
Administrative Technology Services	5,847,798	4,941,620
Community Services	5,760,857	5,519,122
Interest on Long-Term Debt	7,669,716	8,193,588
Unallocated Depreciation Expense	36,200,391	36,757,882
Total Expenses	<u>853,459,434</u>	<u>753,198,847</u>
Increase in Net Position	174,745,146	182,129,867
Net Position, Beginning	1,057,115,764	874,985,897
Net Position, Ending	<u>\$ 1,231,860,910</u>	<u>\$ 1,057,115,764</u>

Property Taxes increased by \$27,447,330, during the current fiscal year. The increase is a result of additional impact fees collected from local development projects. Grant and Contributions not Restricted to Specific Programs increased by \$37,481,626. The increase is the result of additional Federal Education Stabilization funding received during the current fiscal year. Investment earnings increased by 25,085,367, during the current fiscal year. The increase is the result of the rising interest rates throughout the current fiscal year. The government-wide net position increased by \$174,745,146 during the current fiscal year. The increase represents the excess of revenues over expenses in the current year.

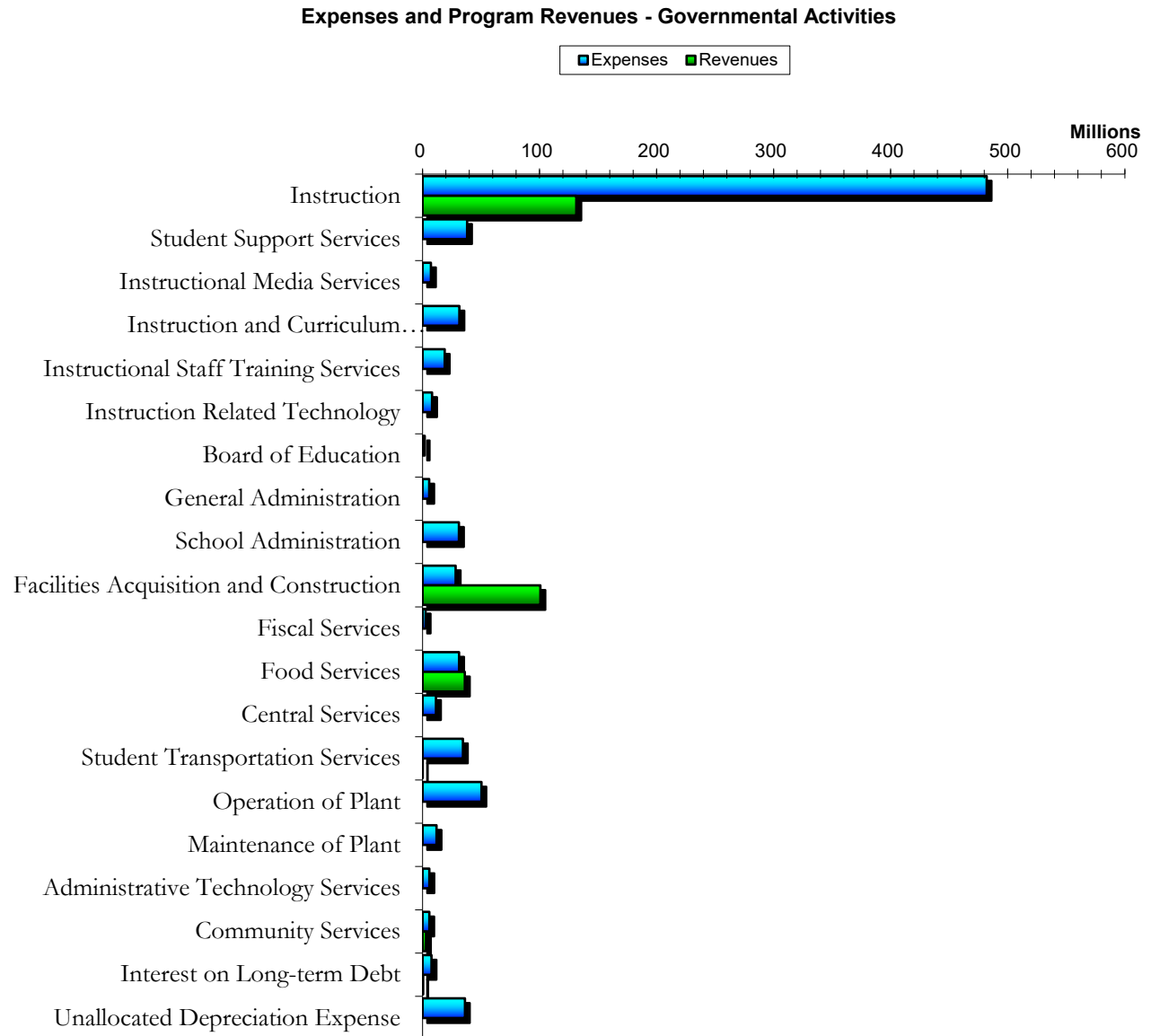

Revenues by Source - Governmental Activities

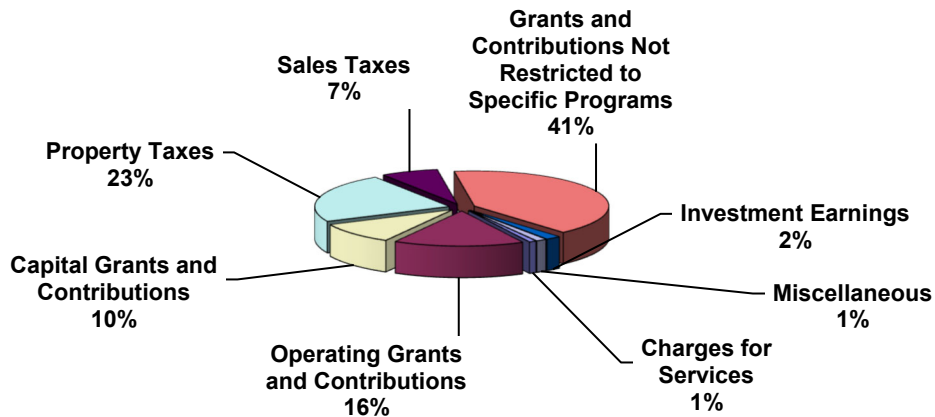

Governmental Activities

Governmental activities increased the District's net position by \$174,745,146 accounting for the total increase in the net position of the District. This increase is primarily due to program revenues held in reserve for future construction projects.

The largest revenue sources are the State of Florida and local sources. Combined, these two revenue sources account for 83.89 percent of total revenues. Revenues from State sources for current operations are primarily received through the Florida Education Finance Program (FEFP) funding formula. The FEFP formula utilizes student enrollment data and is designed to maintain equity in funding across all Florida school districts, taking into consideration the District's funding ability based on the local property tax base. Total state sources increased by \$20,016,246 or 4.95 percent primarily due to the increase in FEFP funding. Revenues from local sources consist primarily of ad valorem taxes and impact fees. Property tax revenues increased by \$27,447,331 or 13.28 percent, primarily due to the increase in the local property tax base.

Instructional expenses represent 56.47 percent of total governmental expenses in the 2022-23 fiscal year. Instructional expenses increased by \$71,160,447 or 17.32 percent, from the previous fiscal year as a result of salary adjustments for instructional staff and additional staff and materials needed to accommodate the unweighted full-time equivalent growth during the current fiscal year.

FINANCIAL ANALYSIS OF THE DISTRICT'S FUNDS

As noted earlier, the District uses fund accounting to ensure and demonstrate compliance with finance-related legal requirements.

The focus of the governmental funds is to provide information on near-term inflows, outflows, and balances of expendable resources. Such information is useful in assessing the District's financing requirements. In particular, assigned plus unassigned fund balance may serve as a useful measure of a government's net resources available for spending at the end of the fiscal year.

As of the end of the current fiscal year, the District's governmental funds report combined ending fund balances of \$729,531,791, an increase of \$59,663,321, in comparison with the 2021-22 fiscal year. Unassigned fund balance of \$45,338,249 represents 6.21 percent of the ending fund balances and is available to meet the District's short-term spending needs. Remaining fund balances are non-spendable, restricted, or assigned, to indicate that they are not available for new spending. Inventory balances of \$4,492,051 are considered non-spendable. Fund balances totaling \$674,160,683 are restricted for state required carryover programs, debt service, capital projects, grants and programs, and food service. Fund balances totaling \$5,540,809 are assigned to cover contract commitments and carryover appropriations.

Major Governmental Funds

The General Fund is the chief operating fund of the District. At the end of the current fiscal year, the assigned plus unassigned fund balance of the General Fund was \$50,879,058, while total fund balance reached \$88,647,749. As a measure of the General Fund's liquidity, it may be useful to compare both assigned plus unassigned fund balance and total fund balance to total revenues. Assigned plus unassigned fund balance represents 8.38 percent of total General Fund revenues, while total fund balance represents 14.6 percent of that same amount.

During the current fiscal year, the fund balance of the General Fund increased by \$977,437. This increase was the result of additional funding assigned for projected operating deficit.

There were no changes to the fund balance for the Special Revenue – Other Federal Programs Fund and the Special Revenue – Federal Education Stabilization Fund since revenues are recognized once expenditures are incurred for these programs.

The fund balance for the Capital Projects – Nonvoted Capital Improvement Fund increased by \$33,434,370. This was a result of an increase in capital outlay tax revenue.

The fund balance for the Capital Projects – Other Fund increased by \$18,376,316. This was a planned increase to provide for future construction projects.

The fund balance for non-major funds – reported as Other Governmental Funds – decreased by \$48,082,606 to \$58,736,391. This was primarily related to the reclassification of Capital Projects - Nonvoted Capital Improvement as a major fund.

Proprietary Funds

The District's proprietary funds provide the same type of information found in the government-wide financial statements. The District's proprietary fund includes two internal service funds that are used to account for its self-insurance programs. Net position decreased by \$4,172,489 due to purchased services and insurance claims payments exceeding premiums.

GENERAL FUND BUDGETARY HIGHLIGHTS

During the 2022-23 fiscal year, the District amended its General Fund budget, which resulted in a decrease in total budgeted revenues of approximately \$5,811,546 or 0.96 percent. At the same time, final appropriations were less than the original budgeted amounts by approximately \$4,659,650 or 0.71 percent. Budget revisions occurred primarily from changes in estimated funding levels as a result of the State's distribution of funding based on student enrollment and transfers into the Health and Life Insurance Trust Fund. Planned expenditures were adjusted to meet the District's needs while maintaining an adequate fund balance.

Actual revenues are \$5,332,225 or 0.89 percent, more than the final budget amounts, primarily due to decreases in other local revenue. The actual expenditures are \$38,324,513 or 5.84 percent, less than final budget amounts. The primary cause for unspent appropriations is related to schools and other programs carrying forward unspent appropriations that will be used in succeeding years.

During the current fiscal year, assigned plus unassigned fund balance in the General Fund decreased by \$5,927,797 from the prior year (\$56,806,855 to \$50,879,058). This is a result of an increase in restricted fund balance.

CAPITAL ASSETS AND DEBT ADMINISTRATION

Capital Assets

The District's investment in capital assets for the governmental activities as of June 30, 2023, amounts to \$1,045,746,993 (net of accumulated depreciation). This investment in capital assets includes land; land improvements; construction in progress; improvements other than buildings; buildings and fixed equipment; furniture, fixtures and equipment; investments in the educational facilities benefit district; motor vehicles; lease assets, and audio-visual materials and computer software. The total increase in the District's investment in capital assets (net of accumulated depreciation) for the current fiscal year was \$109,708,323 or a 11.72 percent increase from the 2021-22 fiscal year.

Major capital asset events during the current fiscal year included the following:

- Construction of Island Village Elementary School
- Construction in progress of two K-8 schools and design in progress of two additional K-8 schools

- Construction in progress of Gateway High School Comprehensive Renovation and NeoCity Academy Phase 2
- Construction in progress of Transportation Building East, Design in progress of Transportation Building West

Following is a summary of the District's capital assets as of June 30, 2023, compared to June 30, 2022.

Schedule of Capital Assets (net of accumulated depreciation)			
	Governmental Activities		
	June 30, 2023	June 30, 2022	
Land and Land Improvements	\$ 78,307,737	\$ 78,007,768	
Construction in Progress	137,592,919	21,113,189	
Improvements Other Than Buildings	11,464,923	10,403,714	
Buildings and Fixed Equipment	763,905,069	780,423,564	
Furniture, Fixtures, and Equipment	23,346,512	18,354,449	
Motor Vehicles	21,318,207	17,672,091	
Investment In EFBD	9,712,411	9,979,610	
Audio Visual Materials and Computer Software	99,215	84,288	
Total	\$ 1,045,746,993	\$ 936,038,673	

Additional information on the District's capital assets can be found in Note 4 to the financial statements.

Long-Term Debt

At the end of the current fiscal year, the District's long-term debt principal, excluding premiums and discounts, totals \$244,325,978. Of this amount, \$237,013,000 is outstanding bonded debt and \$7,312,978 is other long-term debt. Bonded debt constituted the largest portion of long-term debt at the end of the fiscal year and was comprised of \$763,000 outstanding in State School Bonds, \$135,520,000 in District Revenue Bonds, and \$100,730,000 in certificates of participation.

Following is a summary of the District's long-term debt as of June 30, 2023, compared to June 30, 2022.

(excluding premiums and discounts)

	Governmental Activities	
	June 30, 2023	June 30, 2022
State School (SBE) Bonds	\$ 763,000	\$ 1,260,000
District Revenue Bonds	135,520,000	154,122,000
Certificates of Participation	100,730,000	112,325,000
Other Long-Term Debt	7,312,978	7,820,994
Total Outstanding Long-Term Debt	\$ 244,325,978	\$ 275,527,994

The District's total debt decreased by \$31,302,016 or 11.32 percent, during the current fiscal year.

Additional information on the District's long-term debt can be found in Notes 5 through 9 to the financial statements.

OTHER MATTERS OF SIGNIFICANCE

As of June 2023, the Florida Department of Economic Opportunity reports the unemployment rate for Osceola County, Florida, at 3.5 percent. It is a slight increase from the rate of 3.4 percent a year ago. Osceola County's rate is 0.5 percent higher than the State's average unemployment rate of 3 percent, and 0.3 percent lower than the national unemployment rate of 3.8 percent.

Osceola County Board of County Commissioners approved an extension of the existing one-cent infrastructure sales surtax for an additional period of 20 years, subject to the approval of a majority of electors. The residents of Osceola County approved the extension of the discretionary sales surtax by referendum conducted on November 8, 2022. The surtax is split between Osceola County, the City of Kissimmee, the City of St. Cloud and the Osceola County School District.

REQUESTS FOR INFORMATION

This report is designed to provide citizens, taxpayers, customers, investors, and creditors with a general overview of the District's finances and to demonstrate compliance and accountability for its resources. Questions concerning any of the information provided in this report or requests for additional financial information should be addressed to the Director of Finance, Osceola County School District, 817 Bill Beck Boulevard, Kissimmee, Florida 34744.

DISTRICT SCHOOL BOARD OF OSCEOLA COUNTY
STATEMENT OF ACTIVITIES
For the Fiscal Year Ended June 30, 2023

FUNCTIONS	Account Number	Expenses	Program Revenues			Net (Expense) Revenue and Changes in Net Position			Component Units
			Charges for Services	Operating Grants and Contributions	Capital Grants and Contributions	Primary Government			
						Governmental Activities	Business-Type Activities	Total	
<i>Governmental Activities:</i>									
Instruction	5000	481,953,066.89	3,830,938.93	127,534,133.39		(350,587,994.57)		(350,587,994.57)	
Student Support Services	6100	38,043,038.64				(38,043,038.64)		(38,043,038.64)	
Instructional Media Services	6200	7,160,172.08				(7,160,172.08)		(7,160,172.08)	
Instruction and Curriculum Development Services	6300	31,518,073.68				(31,518,073.68)		(31,518,073.68)	
Instructional Staff Training Services	6400	18,950,842.03				(18,950,842.03)		(18,950,842.03)	
Instruction-Related Technology	6500	8,131,083.89				(8,131,083.89)		(8,131,083.89)	
Board	7100	1,857,626.24				(1,857,626.24)		(1,857,626.24)	
General Administration	7200	5,741,334.18				(5,741,334.18)		(5,741,334.18)	
School Administration	7300	31,100,220.47				(31,100,220.47)		(31,100,220.47)	
Facilities Acquisition and Construction	7400	28,332,241.01			94,374,543.26	66,042,302.25		66,042,302.25	
Fiscal Services	7500	2,642,584.20				(2,642,584.20)		(2,642,584.20)	
Food Services	7600	34,311,742.67	2,034,062.30	37,119,849.97		4,842,169.60		4,842,169.60	
Central Services	7700	11,466,406.97				(11,466,406.97)		(11,466,406.97)	
Student Transportation Services	7800	34,484,675.06	202,356.94			(34,282,318.12)		(34,282,318.12)	
Operation of Plant	7900	50,316,423.36				(50,316,423.36)		(50,316,423.36)	
Maintenance of Plant	8100	11,971,140.93				(11,971,140.93)		(11,971,140.93)	
Administrative Technology Services	8200	5,847,798.24				(5,847,798.24)		(5,847,798.24)	
Community Services	9100	5,760,856.77	2,935,204.21			(2,825,652.56)		(2,825,652.56)	
Interest on Long-Term Debt	9200	7,669,716.45			545,470.50	(7,124,245.95)		(7,124,245.95)	
Unallocated Depreciation/Amortization Expense		36,200,391.27				(36,200,391.27)		(36,200,391.27)	
Total Governmental Activities		853,459,435.03	9,002,562.38	164,653,983.36	94,920,013.76	(584,882,875.53)		(584,882,875.53)	
<i>Business-type Activities:</i>									
Self-Insurance Consortium							0.00	0.00	
Daycare Operations							0.00	0.00	
Other Business-Type Activity							0.00	0.00	
Total Business-Type Activities		0.00	0.00	0.00	0.00		0.00	0.00	
Total Primary Government		853,459,435.03	9,002,562.38	164,653,983.36	94,920,013.76	(584,882,875.53)	0.00	(584,882,875.53)	
<i>Component Units:</i>									
Major Component Unit Name		0.00	0.00	0.00	0.00				0.00
Major Component Unit Name		0.00	0.00	0.00	0.00				0.00
Total Nonmajor Component Units		164,313,793.94	3,583,796.00	19,774,146.49	9,599,626.00				(131,356,225.45)
Total Component Units		164,313,793.94	3,583,796.00	19,774,146.49	9,599,626.00				(131,356,225.45)

General Revenues:

Taxes:

- Property Taxes, Levied for Operational Purposes
- Property Taxes, Levied for Debt Service
- Property Taxes, Levied for Capital Projects
- Local Sales Taxes

Grants and Contributions Not Restricted to Specific Programs

- Investment Earnings
- Miscellaneous
- Special Items
- Extraordinary Items
- Transfers

Total General Revenues, Special Items, Extraordinary Items and Transfers

Change in Net Position

- Net Position, July 1, 2022
- Adjustments to Net Position
- Net Position, June 30, 2023

170,509,610.90		170,509,610.90	0.00
		0.00	0.00
63,668,451.73		63,668,451.73	0.00
70,994,530.19		70,994,530.19	0.00
422,245,149.36		422,245,149.36	128,279,162.00
18,983,890.95		18,983,890.95	508,598.28
13,226,387.91		13,226,387.91	5,972,967.84
		0.00	523,938.00
		0.00	0.00
		0.00	0.00
759,628,021.04	0.00	759,628,021.04	135,284,666.12
174,745,145.51	0.00	174,745,145.51	3,928,440.67
1,057,115,764.15		1,057,115,764.15	16,512,984.00
		0.00	0.00
1,231,860,909.66	0.00	1,231,860,909.66	20,441,424.67

DISTRICT SCHOOL BOARD OF OSCEOLA COUNTY
BALANCE SHEET
GOVERNMENTAL FUNDS
June 30, 2023

	Account Number	General 100	Food Services 410	Other Federal Programs 420	Federal Education Stabilization Fund 440	Miscellaneous Special Revenue 490	SBE/COBI Bonds 210
ASSETS AND DEFERRED OUTFLOWS OF RESOURCES							
ASSETS							
Cash and Cash Equivalents	1110	42,392,854.64	0.00	0.00	11,560.38	0.00	0.00
Investments	1160	36,906,043.34	0.00	0.00	0.00	0.00	0.00
Taxes Receivable, Net	1120	0.00	0.00	0.00	0.00	0.00	0.00
Accounts Receivable, Net	1131	410,464.87	0.00	0.00	61,463.79	0.00	0.00
Interest Receivable on Investments	1170	0.00	0.00	0.00	0.00	0.00	0.00
Due From Other Agencies	1220	1,173,097.81	0.00	0.00	12,275,233.21	0.00	0.00
Due From Budgetary Funds	1141	13,307,530.40	0.00	0.00	0.00	0.00	0.00
Due From Insurer	1180	0.00	0.00	0.00	0.00	0.00	0.00
Deposits Receivable	1210	0.00	0.00	0.00	0.00	0.00	0.00
Due From Internal Funds	1142	210,080.75	0.00	0.00	4,320.70	0.00	0.00
Cash with Fiscal/Service Agents	1114	0.00	0.00	0.00	0.00	0.00	0.00
Inventory	1150	3,835,372.57	0.00	0.00	0.00	0.00	0.00
Prepaid Items	1230	0.00	0.00	0.00	0.00	0.00	0.00
Long-Term Investments	1460	0.00	0.00	0.00	0.00	0.00	0.00
Total Assets		98,235,444.38	0.00	0.00	12,352,578.08	0.00	0.00
DEFERRED OUTFLOWS OF RESOURCES							
Accumulated Decrease in Fair Value of Hedging Derivatives	1910	0.00	0.00	0.00	0.00	0.00	0.00
Total Deferred Outflows of Resources		0.00	0.00	0.00	0.00	0.00	0.00
Total Assets and Deferred Outflows of Resources		98,235,444.38	0.00	0.00	12,352,578.08	0.00	0.00
LIABILITIES, DEFERRED INFLOWS OF RESOURCES AND FUND BALANCES							
LIABILITIES							
Cash Overdraft	2125	0.00	0.00	0.00	0.00	0.00	0.00
Accrued Salaries and Benefits	2110	1,063,675.42	0.00	0.00	1,121,982.67	0.00	0.00
Payroll Deductions and Withholdings	2170	721,253.40	0.00	0.00	299,748.64	0.00	0.00
Accounts Payable	2120	1,353,336.46	0.00	0.00	901,005.68	0.00	0.00
Sales Tax Payable	2260	8,415.79	0.00	0.00	0.00	0.00	0.00
Current Notes Payable	2250	0.00	0.00	0.00	0.00	0.00	0.00
Accrued Interest Payable	2210	0.00	0.00	0.00	0.00	0.00	0.00
Deposits Payable	2220	0.00	0.00	0.00	0.00	0.00	0.00
Due to Other Agencies	2230	6,263,702.12	0.00	0.00	1,586,476.88	0.00	0.00
Due to Budgetary Funds	2161	0.00	0.00	0.00	8,443,364.21	0.00	0.00
Due to Internal Funds	2162	4,701.89	0.00	0.00	0.00	0.00	0.00
Due to Fiscal Agent	2240	0.00	0.00	0.00	0.00	0.00	0.00
Pension Liability	2115	0.00	0.00	0.00	0.00	0.00	0.00
Other Postemployment Benefits Liability	2116	0.00	0.00	0.00	0.00	0.00	0.00
Judgments Payable	2130	0.00	0.00	0.00	0.00	0.00	0.00
Construction Contracts Payable	2140	7,952.40	0.00	0.00	0.00	0.00	0.00
Construction Contracts Payable - Retained Percentage	2150	0.00	0.00	0.00	0.00	0.00	0.00
Matured Bonds Payable	2180	0.00	0.00	0.00	0.00	0.00	0.00
Matured Interest Payable	2190	0.00	0.00	0.00	0.00	0.00	0.00
Unearned Revenue	2410	164,657.61	0.00	0.00	0.00	0.00	0.00
Unavailable Revenue	2410	0.00	0.00	0.00	0.00	0.00	0.00
Total Liabilities		9,587,695.09	0.00	0.00	12,352,578.08	0.00	0.00
DEFERRED INFLOWS OF RESOURCES							
Accumulated Increase in Fair Value of Hedging Derivatives	2610	0.00	0.00	0.00	0.00	0.00	0.00
Deferred Revenues	2630	0.00	0.00	0.00	0.00	0.00	0.00
Total Deferred Inflows of Resources		0.00	0.00	0.00	0.00	0.00	0.00
FUND BALANCES							
<i>Nonspendable:</i>							
Inventory	2711	3,835,372.57	0.00	0.00	0.00	0.00	0.00
Prepaid Amounts	2712	0.00	0.00	0.00	0.00	0.00	0.00
Permanent Fund Principal	2713	0.00	0.00	0.00	0.00	0.00	0.00
Other Not in Spendable Form	2719	0.00	0.00	0.00	0.00	0.00	0.00
Total Nonspendable Fund Balances	2710	3,835,372.57	0.00	0.00	0.00	0.00	0.00
<i>Restricted for:</i>							
Economic Stabilization	2721	0.00	0.00	0.00	0.00	0.00	0.00
Federal Required Carryover Programs	2722	0.00	0.00	0.00	0.00	0.00	0.00
State Required Carryover Programs	2723	20,062,548.89	0.00	0.00	0.00	0.00	0.00
Local Sales Tax and Other Tax Levy	2724	0.00	0.00	0.00	0.00	0.00	0.00
Debt Service	2725	0.00	0.00	0.00	0.00	0.00	0.00
Capital Projects	2726	0.00	0.00	0.00	0.00	0.00	0.00
Restricted for Contract Commitments	2729	1,215,939.84	0.00	0.00	0.00	0.00	0.00
Restricted for Other Grants/Programs	2729	12,654,829.92	0.00	0.00	0.00	0.00	0.00
Restricted for School Nutrition Services	2729	0.00	0.00	0.00	0.00	0.00	0.00
Total Restricted Fund Balances	2720	33,933,318.65	0.00	0.00	0.00	0.00	0.00
<i>Committed to:</i>							
Economic Stabilization	2731	0.00	0.00	0.00	0.00	0.00	0.00
Contractual Agreements	2732	0.00	0.00	0.00	0.00	0.00	0.00
Committed for	2739	0.00	0.00	0.00	0.00	0.00	0.00
Committed for	2739	0.00	0.00	0.00	0.00	0.00	0.00
Total Committed Fund Balances	2730	0.00	0.00	0.00	0.00	0.00	0.00
<i>Assigned to:</i>							
Special Revenue	2741	0.00	0.00	0.00	0.00	0.00	0.00
Debt Service	2742	0.00	0.00	0.00	0.00	0.00	0.00
Capital Projects	2743	0.00	0.00	0.00	0.00	0.00	0.00
Permanent Fund	2744	0.00	0.00	0.00	0.00	0.00	0.00
Assigned for Carryover	2749	2,572,659.83	0.00	0.00	0.00	0.00	0.00
Assigned for Projected Operating Deficit	2749	2,968,149.37	0.00	0.00	0.00	0.00	0.00
Total Assigned Fund Balances	2740	5,540,809.20	0.00	0.00	0.00	0.00	0.00
Total Unassigned Fund Balances	2750	45,338,248.87	0.00	0.00	0.00	0.00	0.00
Total Fund Balances	2700	88,647,749.29	0.00	0.00	0.00	0.00	0.00
Total Liabilities, Deferred Inflows of Resources and Fund Balances		98,235,444.38	0.00	0.00	12,352,578.08	0.00	0.00

The notes to financial statements are an integral part of this statement.
ESE 145

DISTRICT SCHOOL BOARD OF OSCEOLA COUNTY
BALANCE SHEET
GOVERNMENTAL FUNDS
June 30, 2023

	Account Number	Special Act Bonds 220	Sections 1011.14 & 1011.15, F.S., Loans 230	Motor Vehicle Revenue Bonds 240	District Bonds 250	Other Debt Service 290	ARRA Economic Stimulus Debt Service 299
ASSETS AND DEFERRED OUTFLOWS OF RESOURCES							
ASSETS							
Cash and Cash Equivalents	1110	0.00	0.00	0.00	0.00	0.00	0.00
Investments	1160	0.00	0.00	0.00	0.00	0.00	0.00
Taxes Receivable, Net	1120	0.00	0.00	0.00	0.00	0.00	0.00
Accounts Receivable, Net	1131	0.00	0.00	0.00	0.00	0.00	0.00
Interest Receivable on Investments	1170	0.00	0.00	0.00	0.00	0.00	0.00
Due From Other Agencies	1220	0.00	0.00	0.00	0.00	0.00	0.00
Due From Budgetary Funds	1141	0.00	0.00	0.00	0.00	0.00	0.00
Due From Insurer	1180	0.00	0.00	0.00	0.00	0.00	0.00
Deposits Receivable	1210	0.00	0.00	0.00	0.00	0.00	0.00
Due From Internal Funds	1142	0.00	0.00	0.00	0.00	0.00	0.00
Cash with Fiscal/Service Agents	1114	0.00	0.00	0.00	0.00	0.00	0.00
Inventory	1150	0.00	0.00	0.00	0.00	0.00	0.00
Prepaid Items	1230	0.00	0.00	0.00	0.00	0.00	0.00
Long-Term Investments	1460	0.00	0.00	0.00	0.00	0.00	0.00
Total Assets		0.00	0.00	0.00	0.00	0.00	0.00
DEFERRED OUTFLOWS OF RESOURCES							
Accumulated Decrease in Fair Value of Hedging Derivatives	1910	0.00	0.00	0.00	0.00	0.00	0.00
Total Deferred Outflows of Resources		0.00	0.00	0.00	0.00	0.00	0.00
Total Assets and Deferred Outflows of Resources		0.00	0.00	0.00	0.00	0.00	0.00
LIABILITIES, DEFERRED INFLOWS OF RESOURCES AND FUND BALANCES							
LIABILITIES							
Cash Overdraft	2125	0.00	0.00	0.00	0.00	0.00	0.00
Accrued Salaries and Benefits	2110	0.00	0.00	0.00	0.00	0.00	0.00
Payroll Deductions and Withholdings	2170	0.00	0.00	0.00	0.00	0.00	0.00
Accounts Payable	2120	0.00	0.00	0.00	0.00	0.00	0.00
Sales Tax Payable	2260	0.00	0.00	0.00	0.00	0.00	0.00
Current Notes Payable	2250	0.00	0.00	0.00	0.00	0.00	0.00
Accrued Interest Payable	2210	0.00	0.00	0.00	0.00	0.00	0.00
Deposits Payable	2220	0.00	0.00	0.00	0.00	0.00	0.00
Due to Other Agencies	2230	0.00	0.00	0.00	0.00	0.00	0.00
Due to Budgetary Funds	2161	0.00	0.00	0.00	0.00	0.00	0.00
Due to Internal Funds	2162	0.00	0.00	0.00	0.00	0.00	0.00
Due to Fiscal Agent	2240	0.00	0.00	0.00	0.00	0.00	0.00
Pension Liability	2115	0.00	0.00	0.00	0.00	0.00	0.00
Other Postemployment Benefits Liability	2116	0.00	0.00	0.00	0.00	0.00	0.00
Judgments Payable	2130	0.00	0.00	0.00	0.00	0.00	0.00
Construction Contracts Payable	2140	0.00	0.00	0.00	0.00	0.00	0.00
Construction Contracts Payable - Retained Percentage	2150	0.00	0.00	0.00	0.00	0.00	0.00
Matured Bonds Payable	2180	0.00	0.00	0.00	0.00	0.00	0.00
Matured Interest Payable	2190	0.00	0.00	0.00	0.00	0.00	0.00
Unearned Revenue	2410	0.00	0.00	0.00	0.00	0.00	0.00
Unavailable Revenue	2410	0.00	0.00	0.00	0.00	0.00	0.00
Total Liabilities		0.00	0.00	0.00	0.00	0.00	0.00
DEFERRED INFLOWS OF RESOURCES							
Accumulated Increase in Fair Value of Hedging Derivatives	2610	0.00	0.00	0.00	0.00	0.00	0.00
Deferred Revenues	2630	0.00	0.00	0.00	0.00	0.00	0.00
Total Deferred Inflows of Resources		0.00	0.00	0.00	0.00	0.00	0.00
FUND BALANCES							
<i>Nonspendable:</i>							
Inventory	2711	0.00	0.00	0.00	0.00	0.00	0.00
Prepaid Amounts	2712	0.00	0.00	0.00	0.00	0.00	0.00
Permanent Fund Principal	2713	0.00	0.00	0.00	0.00	0.00	0.00
Other Not in Spendable Form	2719	0.00	0.00	0.00	0.00	0.00	0.00
Total Nonspendable Fund Balances	2710	0.00	0.00	0.00	0.00	0.00	0.00
<i>Restricted for:</i>							
Economic Stabilization	2721	0.00	0.00	0.00	0.00	0.00	0.00
Federal Required Carryover Programs	2722	0.00	0.00	0.00	0.00	0.00	0.00
State Required Carryover Programs	2723	0.00	0.00	0.00	0.00	0.00	0.00
Local Sales Tax and Other Tax Levy	2724	0.00	0.00	0.00	0.00	0.00	0.00
Debt Service	2725	0.00	0.00	0.00	0.00	0.00	0.00
Capital Projects	2726	0.00	0.00	0.00	0.00	0.00	0.00
Restricted for Contract Commitments	2729	0.00	0.00	0.00	0.00	0.00	0.00
Restricted for Other Grants/Programs	2729	0.00	0.00	0.00	0.00	0.00	0.00
Restricted for School Nutrition Services	2729	0.00	0.00	0.00	0.00	0.00	0.00
Total Restricted Fund Balances	2720	0.00	0.00	0.00	0.00	0.00	0.00
<i>Committed to:</i>							
Economic Stabilization	2731	0.00	0.00	0.00	0.00	0.00	0.00
Contractual Agreements	2732	0.00	0.00	0.00	0.00	0.00	0.00
Committed for	2739	0.00	0.00	0.00	0.00	0.00	0.00
Committed for	2739	0.00	0.00	0.00	0.00	0.00	0.00
Total Committed Fund Balances	2730	0.00	0.00	0.00	0.00	0.00	0.00
<i>Assigned to:</i>							
Special Revenue	2741	0.00	0.00	0.00	0.00	0.00	0.00
Debt Service	2742	0.00	0.00	0.00	0.00	0.00	0.00
Capital Projects	2743	0.00	0.00	0.00	0.00	0.00	0.00
Permanent Fund	2744	0.00	0.00	0.00	0.00	0.00	0.00
Assigned for Carryover	2749	0.00	0.00	0.00	0.00	0.00	0.00
Assigned for Projected Operating Deficit	2749	0.00	0.00	0.00	0.00	0.00	0.00
Total Assigned Fund Balances	2740	0.00	0.00	0.00	0.00	0.00	0.00
Total Unassigned Fund Balances	2750	0.00	0.00	0.00	0.00	0.00	0.00
Total Fund Balances	2700	0.00	0.00	0.00	0.00	0.00	0.00
Total Liabilities, Deferred Inflows of Resources and Fund Balances		0.00	0.00	0.00	0.00	0.00	0.00

The notes to financial statements are an integral part of this statement.
ESE 145

DISTRICT SCHOOL BOARD OF OSCEOLA COUNTY
BALANCE SHEET
GOVERNMENTAL FUNDS
June 30, 2023

	Account Number	Capital Outlay Bond Issues (COBI) 310	Special Act Bonds 320	Sections 1011.14 & 1011.15, F.S., Loans 330	Public Education Capital Outlay (PECO) 340	District Bonds 350	Capital Outlay and Debt Service 360
ASSETS AND DEFERRED OUTFLOWS OF RESOURCES							
ASSETS							
Cash and Cash Equivalents	1110	0.00	0.00	0.00	0.00	0.00	0.00
Investments	1160	0.00	0.00	0.00	0.00	0.00	0.00
Taxes Receivable, Net	1120	0.00	0.00	0.00	0.00	0.00	0.00
Accounts Receivable, Net	1131	0.00	0.00	0.00	0.00	0.00	0.00
Interest Receivable on Investments	1170	0.00	0.00	0.00	0.00	0.00	0.00
Due From Other Agencies	1220	0.00	0.00	0.00	0.00	0.00	0.00
Due From Budgetary Funds	1141	0.00	0.00	0.00	0.00	0.00	0.00
Due From Insurer	1180	0.00	0.00	0.00	0.00	0.00	0.00
Deposits Receivable	1210	0.00	0.00	0.00	0.00	0.00	0.00
Due From Internal Funds	1142	0.00	0.00	0.00	0.00	0.00	0.00
Cash with Fiscal/Service Agents	1114	0.00	0.00	0.00	0.00	0.00	0.00
Inventory	1150	0.00	0.00	0.00	0.00	0.00	0.00
Prepaid Items	1230	0.00	0.00	0.00	0.00	0.00	0.00
Long-Term Investments	1460	0.00	0.00	0.00	0.00	0.00	0.00
Total Assets		0.00	0.00	0.00	0.00	0.00	0.00
DEFERRED OUTFLOWS OF RESOURCES							
Accumulated Decrease in Fair Value of Hedging Derivatives	1910	0.00	0.00	0.00	0.00	0.00	0.00
Total Deferred Outflows of Resources		0.00	0.00	0.00	0.00	0.00	0.00
Total Assets and Deferred Outflows of Resources		0.00	0.00	0.00	0.00	0.00	0.00
LIABILITIES, DEFERRED INFLOWS OF RESOURCES AND FUND BALANCES							
LIABILITIES							
Cash Overdraft	2125	0.00	0.00	0.00	0.00	0.00	0.00
Accrued Salaries and Benefits	2110	0.00	0.00	0.00	0.00	0.00	0.00
Payroll Deductions and Withholdings	2170	0.00	0.00	0.00	0.00	0.00	0.00
Accounts Payable	2120	0.00	0.00	0.00	0.00	0.00	0.00
Sales Tax Payable	2260	0.00	0.00	0.00	0.00	0.00	0.00
Current Notes Payable	2250	0.00	0.00	0.00	0.00	0.00	0.00
Accrued Interest Payable	2210	0.00	0.00	0.00	0.00	0.00	0.00
Deposits Payable	2220	0.00	0.00	0.00	0.00	0.00	0.00
Due to Other Agencies	2230	0.00	0.00	0.00	0.00	0.00	0.00
Due to Budgetary Funds	2161	0.00	0.00	0.00	0.00	0.00	0.00
Due to Internal Funds	2162	0.00	0.00	0.00	0.00	0.00	0.00
Due to Fiscal Agent	2240	0.00	0.00	0.00	0.00	0.00	0.00
Pension Liability	2115	0.00	0.00	0.00	0.00	0.00	0.00
Other Postemployment Benefits Liability	2116	0.00	0.00	0.00	0.00	0.00	0.00
Judgments Payable	2130	0.00	0.00	0.00	0.00	0.00	0.00
Construction Contracts Payable	2140	0.00	0.00	0.00	0.00	0.00	0.00
Construction Contracts Payable - Retained Percentage	2150	0.00	0.00	0.00	0.00	0.00	0.00
Matured Bonds Payable	2180	0.00	0.00	0.00	0.00	0.00	0.00
Matured Interest Payable	2190	0.00	0.00	0.00	0.00	0.00	0.00
Unearned Revenue	2410	0.00	0.00	0.00	0.00	0.00	0.00
Unavailable Revenue	2410	0.00	0.00	0.00	0.00	0.00	0.00
Total Liabilities		0.00	0.00	0.00	0.00	0.00	0.00
DEFERRED INFLOWS OF RESOURCES							
Accumulated Increase in Fair Value of Hedging Derivatives	2610	0.00	0.00	0.00	0.00	0.00	0.00
Deferred Revenues	2630	0.00	0.00	0.00	0.00	0.00	0.00
Total Deferred Inflows of Resources		0.00	0.00	0.00	0.00	0.00	0.00
FUND BALANCES							
<i>Nonspendable:</i>							
Inventory	2711	0.00	0.00	0.00	0.00	0.00	0.00
Prepaid Amounts	2712	0.00	0.00	0.00	0.00	0.00	0.00
Permanent Fund Principal	2713	0.00	0.00	0.00	0.00	0.00	0.00
Other Not in Spendable Form	2719	0.00	0.00	0.00	0.00	0.00	0.00
Total Nonspendable Fund Balances	2710	0.00	0.00	0.00	0.00	0.00	0.00
<i>Restricted for:</i>							
Economic Stabilization	2721	0.00	0.00	0.00	0.00	0.00	0.00
Federal Required Carryover Programs	2722	0.00	0.00	0.00	0.00	0.00	0.00
State Required Carryover Programs	2723	0.00	0.00	0.00	0.00	0.00	0.00
Local Sales Tax and Other Tax Levy	2724	0.00	0.00	0.00	0.00	0.00	0.00
Debt Service	2725	0.00	0.00	0.00	0.00	0.00	0.00
Capital Projects	2726	0.00	0.00	0.00	0.00	0.00	0.00
Restricted for Contract Commitments	2729	0.00	0.00	0.00	0.00	0.00	0.00
Restricted for Other Grants/Programs	2729	0.00	0.00	0.00	0.00	0.00	0.00
Restricted for School Nutrition Services	2729	0.00	0.00	0.00	0.00	0.00	0.00
Total Restricted Fund Balances	2720	0.00	0.00	0.00	0.00	0.00	0.00
<i>Committed to:</i>							
Economic Stabilization	2731	0.00	0.00	0.00	0.00	0.00	0.00
Contractual Agreements	2732	0.00	0.00	0.00	0.00	0.00	0.00
Committed for	2739	0.00	0.00	0.00	0.00	0.00	0.00
Committed for	2739	0.00	0.00	0.00	0.00	0.00	0.00
Total Committed Fund Balances	2730	0.00	0.00	0.00	0.00	0.00	0.00
<i>Assigned to:</i>							
Special Revenue	2741	0.00	0.00	0.00	0.00	0.00	0.00
Debt Service	2742	0.00	0.00	0.00	0.00	0.00	0.00
Capital Projects	2743	0.00	0.00	0.00	0.00	0.00	0.00
Permanent Fund	2744	0.00	0.00	0.00	0.00	0.00	0.00
Assigned for Carryover	2749	0.00	0.00	0.00	0.00	0.00	0.00
Assigned for Projected Operating Deficit	2749	0.00	0.00	0.00	0.00	0.00	0.00
Total Assigned Fund Balances	2740	0.00	0.00	0.00	0.00	0.00	0.00
Total Unassigned Fund Balances	2750	0.00	0.00	0.00	0.00	0.00	0.00
Total Fund Balances	2700	0.00	0.00	0.00	0.00	0.00	0.00
Total Liabilities, Deferred Inflows of Resources and Fund Balances		0.00	0.00	0.00	0.00	0.00	0.00

The notes to financial statements are an integral part of this statement.
ESE 145

DISTRICT SCHOOL BOARD OF OSCEOLA COUNTY
BALANCE SHEET
GOVERNMENTAL FUNDS
June 30, 2023

	Account Number	Nonvoted Capital Improvement Fund 370	Voted Capital Improvement Fund 380	Other Capital Projects 390	ARRA Economic Stimulus Capital Projects 399	Permanent Fund 000	Other Governmental Funds
ASSETS AND DEFERRED OUTFLOWS OF RESOURCES							
ASSETS							
Cash and Cash Equivalents	1110	80,806,254.81	0.00	192,764,357.66	0.00	0.00	26,522,161.69
Investments	1160	9,142,402.65	0.00	307,276,641.67	0.00	0.00	33,522,573.57
Taxes Receivable, Net	1120	0.00	0.00	0.00	0.00	0.00	0.00
Accounts Receivable, Net	1131	5,529.00	0.00	12,994.00	0.00	0.00	66,204.91
Interest Receivable on Investments	1170	0.00	0.00	0.00	0.00	0.00	0.00
Due From Other Agencies	1220	14,599.23	0.00	22,907,954.86	0.00	0.00	7,676,957.72
Due From Budgetary Funds	1141	0.00	0.00	0.00	0.00	0.00	0.00
Due From Insurer	1180	0.00	0.00	0.00	0.00	0.00	0.00
Deposits Receivable	1210	0.00	0.00	0.00	0.00	0.00	0.00
Due From Internal Funds	1142	0.00	0.00	0.00	0.00	0.00	0.00
Cash with Fiscal/Service Agents	1114	0.00	0.00	0.00	0.00	0.00	0.00
Inventory	1150	0.00	0.00	0.00	0.00	0.00	656,678.00
Prepaid Items	1230	0.00	0.00	0.00	0.00	0.00	0.00
Long-Term Investments	1460	0.00	0.00	0.00	0.00	0.00	0.00
Total Assets		89,968,785.69	0.00	522,961,948.19	0.00	0.00	68,444,575.89
DEFERRED OUTFLOWS OF RESOURCES							
Accumulated Decrease in Fair Value of Hedging Derivatives	1910	0.00	0.00	0.00	0.00	0.00	0.00
Total Deferred Outflows of Resources		0.00	0.00	0.00	0.00	0.00	0.00
Total Assets and Deferred Outflows of Resources		89,968,785.69	0.00	522,961,948.19	0.00	0.00	68,444,575.89
LIABILITIES, DEFERRED INFLOWS OF RESOURCES AND FUND BALANCES							
LIABILITIES							
Cash Overdraft	2125	0.00	0.00	0.00	0.00	0.00	0.00
Accrued Salaries and Benefits	2110	0.00	0.00	0.00	0.00	0.00	337,937.75
Payroll Deductions and Withholdings	2170	0.00	0.00	0.00	0.00	0.00	99,809.35
Accounts Payable	2120	25,987.82	0.00	632,242.72	0.00	0.00	2,060,300.58
Sales Tax Payable	2260	0.00	0.00	0.00	0.00	0.00	0.00
Current Notes Payable	2250	0.00	0.00	0.00	0.00	0.00	0.00
Accrued Interest Payable	2210	0.00	0.00	0.00	0.00	0.00	0.00
Deposits Payable	2220	0.00	0.00	0.00	0.00	0.00	0.00
Due to Other Agencies	2230	0.00	0.00	0.00	0.00	0.00	581,205.34
Due to Budgetary Funds	2161	0.00	0.00	0.00	0.00	0.00	4,864,166.19
Due to Internal Funds	2162	0.00	0.00	0.00	0.00	0.00	0.00
Due to Fiscal Agent	2240	0.00	0.00	0.00	0.00	0.00	0.00
Pension Liability	2115	0.00	0.00	0.00	0.00	0.00	0.00
Other Postemployment Benefits Liability	2116	0.00	0.00	0.00	0.00	0.00	0.00
Judgments Payable	2130	0.00	0.00	0.00	0.00	0.00	0.00
Construction Contracts Payable	2140	1,445,229.22	0.00	26,200,265.42	0.00	0.00	1,281,790.54
Construction Contracts Payable - Retained Percentage	2150	105,395.04	0.00	2,373,962.83	0.00	0.00	67,462.66
Matured Bonds Payable	2180	0.00	0.00	0.00	0.00	0.00	0.00
Matured Interest Payable	2190	0.00	0.00	0.00	0.00	0.00	0.00
Unearned Revenue	2410	0.00	0.00	0.00	0.00	0.00	415,512.27
Unavailable Revenue	2410	0.00	0.00	0.00	0.00	0.00	0.00
Total Liabilities		1,576,612.08	0.00	29,206,470.97	0.00	0.00	9,708,184.68
DEFERRED INFLOWS OF RESOURCES							
Accumulated Increase in Fair Value of Hedging Derivatives	2610	0.00	0.00	0.00	0.00	0.00	0.00
Deferred Revenues	2630	0.00	0.00	0.00	0.00	0.00	0.00
Total Deferred Inflows of Resources		0.00	0.00	0.00	0.00	0.00	0.00
FUND BALANCES							
<i>Nonspendable:</i>							
Inventory	2711	0.00	0.00	0.00	0.00	0.00	656,678.00
Prepaid Amounts	2712	0.00	0.00	0.00	0.00	0.00	0.00
Permanent Fund Principal	2713	0.00	0.00	0.00	0.00	0.00	0.00
Other Not in Spendable Form	2719	0.00	0.00	0.00	0.00	0.00	0.00
Total Nonspendable Fund Balances	2710	0.00	0.00	0.00	0.00	0.00	656,678.00
<i>Restricted for:</i>							
Economic Stabilization	2721	0.00	0.00	0.00	0.00	0.00	0.00
Federal Required Carryover Programs	2722	0.00	0.00	0.00	0.00	0.00	0.00
State Required Carryover Programs	2723	0.00	0.00	0.00	0.00	0.00	0.00
Local Sales Tax and Other Tax Levy	2724	0.00	0.00	0.00	0.00	0.00	0.00
Debt Service	2725	0.00	0.00	0.00	0.00	0.00	28,729,347.74
Capital Projects	2726	88,392,173.61	0.00	493,755,477.22	0.00	0.00	9,723,927.47
Restricted for Contract Commitments	2729	0.00	0.00	0.00	0.00	0.00	0.00
Restricted for Other Grants/Programs	2729	0.00	0.00	0.00	0.00	0.00	0.00
Restricted for School Nutrition Services	2729	0.00	0.00	0.00	0.00	0.00	19,626,438.00
Total Restricted Fund Balances	2720	88,392,173.61	0.00	493,755,477.22	0.00	0.00	58,079,713.21
<i>Committed to:</i>							
Economic Stabilization	2731	0.00	0.00	0.00	0.00	0.00	0.00
Contractual Agreements	2732	0.00	0.00	0.00	0.00	0.00	0.00
Committed for	2739	0.00	0.00	0.00	0.00	0.00	0.00
Committed for	2739	0.00	0.00	0.00	0.00	0.00	0.00
Total Committed Fund Balances	2730	0.00	0.00	0.00	0.00	0.00	0.00
<i>Assigned to:</i>							
Special Revenue	2741	0.00	0.00	0.00	0.00	0.00	0.00
Debt Service	2742	0.00	0.00	0.00	0.00	0.00	0.00
Capital Projects	2743	0.00	0.00	0.00	0.00	0.00	0.00
Permanent Fund	2744	0.00	0.00	0.00	0.00	0.00	0.00
Assigned for Carryover	2749	0.00	0.00	0.00	0.00	0.00	0.00
Assigned for Projected Operating Deficit	2749	0.00	0.00	0.00	0.00	0.00	0.00
Total Assigned Fund Balances	2740	0.00	0.00	0.00	0.00	0.00	0.00
Total Unassigned Fund Balances	2750	0.00	0.00	0.00	0.00	0.00	0.00
Total Fund Balances	2700	88,392,173.61	0.00	493,755,477.22	0.00	0.00	58,736,391.21
Total Liabilities, Deferred Inflows of Resources and Fund Balances		89,968,785.69	0.00	522,961,948.19	0.00	0.00	68,444,575.89

The notes to financial statements are an integral part of this statement.
ESE 145

DISTRICT SCHOOL BOARD OF OSCEOLA COUNTY
BALANCE SHEET
GOVERNMENTAL FUNDS
June 30, 2023

	Account Number	Total Governmental Funds
ASSETS AND DEFERRED OUTFLOWS OF RESOURCES		
ASSETS		
Cash and Cash Equivalents	1110	342,497,189.18
Investments	1160	386,847,661.23
Taxes Receivable, Net	1120	0.00
Accounts Receivable, Net	1131	556,656.57
Interest Receivable on Investments	1170	0.00
Due From Other Agencies	1220	44,047,842.83
Due From Budgetary Funds	1141	13,307,530.40
Due From Insurer	1180	0.00
Deposits Receivable	1210	0.00
Due From Internal Funds	1142	214,401.45
Cash with Fiscal/Service Agents	1114	0.00
Inventory	1150	4,492,050.57
Prepaid Items	1230	0.00
Long-Term Investments	1460	0.00
Total Assets		791,963,332.23
DEFERRED OUTFLOWS OF RESOURCES		
Accumulated Decrease in Fair Value of Hedging Derivatives	1910	0.00
Total Deferred Outflows of Resources		0.00
Total Assets and Deferred Outflows of Resources		791,963,332.23
LIABILITIES, DEFERRED INFLOWS OF RESOURCES AND FUND BALANCES		
LIABILITIES		
Cash Overdraft	2125	0.00
Accrued Salaries and Benefits	2110	2,523,595.84
Payroll Deductions and Withholdings	2170	1,120,811.39
Accounts Payable	2120	4,972,873.26
Sales Tax Payable	2260	8,415.79
Current Notes Payable	2250	0.00
Accrued Interest Payable	2210	0.00
Deposits Payable	2220	0.00
Due to Other Agencies	2230	8,431,384.34
Due to Budgetary Funds	2161	13,307,530.40
Due to Internal Funds	2162	4,701.89
Due to Fiscal Agent	2240	0.00
Pension Liability	2115	0.00
Other Postemployment Benefits Liability	2116	0.00
Judgments Payable	2130	0.00
Construction Contracts Payable	2140	28,935,237.58
Construction Contracts Payable - Retained Percentage	2150	2,546,820.53
Matured Bonds Payable	2180	0.00
Matured Interest Payable	2190	0.00
Unearned Revenue	2410	580,169.88
Unavailable Revenue	2410	0.00
Total Liabilities		62,431,540.90
DEFERRED INFLOWS OF RESOURCES		
Accumulated Increase in Fair Value of Hedging Derivatives	2610	0.00
Deferred Revenues	2630	0.00
Total Deferred Inflows of Resources		0.00
FUND BALANCES		
<i>Nonspendable:</i>		
Inventory	2711	4,492,050.57
Prepaid Amounts	2712	0.00
Permanent Fund Principal	2713	0.00
Other Not in Spendable Form	2719	0.00
<i>Total Nonspendable Fund Balances</i>	2710	4,492,050.57
<i>Restricted for:</i>		
Economic Stabilization	2721	0.00
Federal Required Carryover Programs	2722	0.00
State Required Carryover Programs	2723	20,062,548.89
Local Sales Tax and Other Tax Levy	2724	0.00
Debt Service	2725	28,729,347.74
Capital Projects	2726	591,871,578.30
Restricted for Contract Commitments	2729	1,215,939.84
Restricted for Other Grants/Programs	2729	12,654,829.92
Restricted for School Nutrition Services	2729	19,626,438.00
<i>Total Restricted Fund Balances</i>	2720	674,160,682.69
<i>Committed to:</i>		
Economic Stabilization	2731	0.00
Contractual Agreements	2732	0.00
Committed for	2739	0.00
Committed for	2739	0.00
<i>Total Committed Fund Balances</i>	2730	0.00
<i>Assigned to:</i>		
Special Revenue	2741	0.00
Debt Service	2742	0.00
Capital Projects	2743	0.00
Permanent Fund	2744	0.00
Assigned for Carryover	2749	2,572,659.83
Assigned for Projected Operating Deficit	2749	2,968,149.37
<i>Total Assigned Fund Balances</i>	2740	5,540,809.20
<i>Total Unassigned Fund Balances</i>	2750	45,338,248.87
Total Fund Balances	2700	729,531,791.33
Total Liabilities, Deferred Inflows of Resources and Fund Balances		791,963,332.23

The notes to financial statements are an integral part of this statement.
ESE 145

DISTRICT SCHOOL BOARD OF OSCEOLA COUNTY
RECONCILIATION OF THE GOVERNMENTAL FUNDS BALANCE SHEET
TO THE GOVERNMENT-WIDE STATEMENT OF NET POSITION
For the Fiscal Year Ended June 30, 2023

Total Fund Balances - Governmental Funds	\$	729,531,791.33
Amounts reported for <i>governmental activities</i> in the statement of net position are different because:		
Capital assets, net of accumulated depreciation, used in governmental activities are not financial resources and, therefore, are not reported as assets in the governmental funds.		1,045,746,993.13
Deferred amount on refunding (loss) are not recognized in the fund level statements but are included in the government-wide statements.		595,256.39
Deferred amount on refunding (gain) are not recognized in the fund level statements but are included in the government-wide statements.		(2,793,942.62)
Deferred amount for pensions (contributions, assumptions, investments, and proportionate change) are not recognized in the fund level statements but are included in the government-wide statements.		109,449,173.00
Deferred amount for OPEB (contributions, assumptions, investments, and proportionate change) are not recognized in the fund level statements but are included in the government-wide statements.		1,219,080.13
Deferred amount for pensions (experience, investments, and proportionate change) are not recognized in the fund level statements but are included in the government-wide statements.		(18,637,757.00)
Deferred amount for OPEB (experience, investments, and proportionate change) are not recognized in the fund level statements but are included in the government-wide statements.		(6,624,241.68)
Internal service funds are used by management to charge the costs of certain activities, such as insurance, to individual funds. The assets and liabilities of the internal service funds are included in governmental activities in the statement of net position.		8,549,724.83
Interest on long-term debt is accrued as a liability in the government-wide statements, but is not recognized in the governmental funds until due.		(1,666,866.38)
Long-term liabilities are not due and payable in the current period and, therefore, are not reported as liabilities in the governmental funds.		(633,508,301.47)
Total Net Position - Governmental Activities	\$	<u><u>1,231,860,909.66</u></u>

The notes to financial statements are an integral part of this statement.

DISTRICT SCHOOL BOARD OF OSCEOLA COUNTY
STATEMENT OF REVENUES, EXPENDITURES AND CHANGES IN
FUND BALANCES - GOVERNMENTAL FUNDS
For the Fiscal Year Ended June 30, 2023

	Account Number	General 100	Food Services 410	Other Federal Programs 420	Federal Education Stabilization Fund 440	Miscellaneous Special Revenue 490
REVENUES						
Federal Direct	3100	1,068,416.36	0.00	0.00	1,336,056.20	0.00
Federal Through State and Local	3200	1,210,832.31	0.00	0.00	74,612,403.80	0.00
State Sources	3300	412,089,630.35	0.00	0.00	0.00	0.00
<i>Local Sources:</i>						
Property Taxes Levied, Tax Redemptions and Excess Fees for Operational Purposes	3411, 3421, 3423	170,499,512.93	0.00	0.00	0.00	0.00
Property Taxes Levied, Tax Redemptions and Excess Fees for Debt Service	3412, 3421, 3423	0.00	0.00	0.00	0.00	0.00
Property Taxes Levied, Tax Redemptions and Excess Fees for Capital Projects	3413, 3421, 3423	0.00	0.00	0.00	0.00	0.00
Local Sales Taxes	3418, 3419	0.00	0.00	0.00	0.00	0.00
Charges for Service - Food Service	345X	0.00	0.00	0.00	0.00	0.00
Impact Fees	3496	0.00	0.00	0.00	0.00	0.00
Other Local Revenue		22,201,617.79	0.00	0.00	0.00	0.00
Total Local Sources	3400	192,701,130.72	0.00	0.00	0.00	0.00
Total Revenues		607,070,009.74	0.00	0.00	75,948,460.00	0.00
EXPENDITURES						
<i>Current:</i>						
Instruction	5000	394,019,537.85	0.00	0.00	48,311,463.04	0.00
Student Support Services	6100	31,473,795.89	0.00	0.00	2,982,644.23	0.00
Instructional Media Services	6200	5,270,954.26	0.00	0.00	1,580,003.11	0.00
Instruction and Curriculum Development Services	6300	18,552,311.90	0.00	0.00	2,007,371.67	0.00
Instructional Staff Training Services	6400	6,930,341.36	0.00	0.00	5,966,446.11	0.00
Instruction-Related Technology	6500	2,320,854.58	0.00	0.00	5,437,662.27	0.00
Board	7100	1,842,561.28	0.00	0.00	0.00	0.00
General Administration	7200	2,219,662.12	0.00	0.00	2,135,600.76	0.00
School Administration	7300	28,688,188.56	0.00	0.00	963,649.70	0.00
Facilities Acquisition and Construction	7410	14,488,452.51	0.00	0.00	422,399.58	0.00
Fiscal Services	7500	2,431,774.88	0.00	0.00	95,286.53	0.00
Food Services	7600	523,184.88	0.00	0.00	918,296.76	0.00
Central Services	7700	9,281,407.27	0.00	0.00	959,317.20	0.00
Student Transportation Services	7800	28,545,539.48	0.00	0.00	1,199,387.37	0.00
Operation of Plant	7900	48,317,834.03	0.00	0.00	1,461,259.44	0.00
Maintenance of Plant	8100	11,286,900.63	0.00	0.00	279,210.30	0.00
Administrative Technology Services	8200	5,010,456.77	0.00	0.00	610,730.17	0.00
Community Services	9100	4,131,274.63	0.00	0.00	175,852.13	0.00
<i>Debt Service: (Function 9200)</i>						
Redemption of Principal	710	0.00	0.00	0.00	0.00	0.00
Interest	720	0.00	0.00	0.00	0.00	0.00
Dues and Fees	730	0.00	0.00	0.00	0.00	0.00
Other Debt Service	791	0.00	0.00	0.00	0.00	0.00
<i>Capital Outlay:</i>						
Facilities Acquisition and Construction	7420	0.00	0.00	0.00	0.00	0.00
Charter School Local Capital Improvement	7430	0.00	0.00	0.00	0.00	0.00
Charter School Capital Outlay Sales Tax	7440	0.00	0.00	0.00	0.00	0.00
Other Capital Outlay	9300	2,362,415.76	0.00	0.00	441,879.63	0.00
Total Expenditures		617,697,448.64	0.00	0.00	75,948,460.00	0.00
Excess (Deficiency) of Revenues Over (Under) Expenditures		(10,627,438.90)	0.00	0.00	0.00	0.00
OTHER FINANCING SOURCES (USES)						
Issuance of Bonds	3710	0.00	0.00	0.00	0.00	0.00
Premium on Sale of Bonds	3791	0.00	0.00	0.00	0.00	0.00
Discount on Sale of Bonds	891	0.00	0.00	0.00	0.00	0.00
Proceeds of Lease-Purchase Agreements	3750	0.00	0.00	0.00	0.00	0.00
Premium on Lease-Purchase Agreements	3793	0.00	0.00	0.00	0.00	0.00
Discount on Lease-Purchase Agreements	893	0.00	0.00	0.00	0.00	0.00
Loans	3720	0.00	0.00	0.00	0.00	0.00
Sale of Capital Assets	3730	0.00	0.00	0.00	0.00	0.00
Loss Recoveries	3740	245,516.79	0.00	0.00	0.00	0.00
Proceeds of Forward Supply Contract	3760	0.00	0.00	0.00	0.00	0.00
Proceeds from Special Facility Construction Account	3770	0.00	0.00	0.00	0.00	0.00
Face Value of Refunding Bonds	3715	0.00	0.00	0.00	0.00	0.00
Premium on Refunding Bonds	3792	0.00	0.00	0.00	0.00	0.00
Discount on Refunding Bonds	892	0.00	0.00	0.00	0.00	0.00
Refunding Lease-Purchase Agreements	3755	0.00	0.00	0.00	0.00	0.00
Premium on Refunding Lease-Purchase Agreements	3794	0.00	0.00	0.00	0.00	0.00
Discount on Refunding Lease-Purchase Agreements	894	0.00	0.00	0.00	0.00	0.00
Payments to Refunding Escrow Agent (Function 9299)	760	0.00	0.00	0.00	0.00	0.00
Transfers In	3600	14,359,356.50	0.00	0.00	0.00	0.00
Transfers Out	9700	(3,000,000.00)	0.00	0.00	0.00	0.00
Total Other Financing Sources (Uses)		11,604,873.29	0.00	0.00	0.00	0.00
SPECIAL ITEMS						
		0.00	0.00	0.00	0.00	0.00
EXTRAORDINARY ITEMS						
		0.00	0.00	0.00	0.00	0.00
Net Change in Fund Balances		977,434.39	0.00	0.00	0.00	0.00
Fund Balances, July 1, 2022	2800	87,670,314.90	0.00	0.00	0.00	0.00
Adjustments to Fund Balances	2891	0.00	0.00	0.00	0.00	0.00
Fund Balances, June 30, 2023	2700	88,647,749.29	0.00	0.00	0.00	0.00

The notes to financial statements are an integral part of this statement.
ESE 145

DISTRICT SCHOOL BOARD OF OSCEOLA COUNTY
STATEMENT OF REVENUES, EXPENDITURES AND CHANGES IN
FUND BALANCES - GOVERNMENTAL FUNDS
For the Fiscal Year Ended June 30, 2023

	Account Number	SBE/COBI Bonds 210	Special Act Bonds 220	Sections 1011.14 & 1011.15, F.S., Loans 230	Motor Vehicle Revenue Bonds 240	District Bonds 250
REVENUES						
Federal Direct	3100	0.00	0.00	0.00	0.00	0.00
Federal Through State and Local	3200	0.00	0.00	0.00	0.00	0.00
State Sources	3300	0.00	0.00	0.00	0.00	0.00
<i>Local Sources:</i>						
Property Taxes Levied, Tax Redemptions and Excess Fees for Operational Purposes	3411, 3421, 3423	0.00	0.00	0.00	0.00	0.00
Property Taxes Levied, Tax Redemptions and Excess Fees for Debt Service	3412, 3421, 3423	0.00	0.00	0.00	0.00	0.00
Property Taxes Levied, Tax Redemptions and Excess Fees for Capital Projects	3413, 3421, 3423	0.00	0.00	0.00	0.00	0.00
Local Sales Taxes	3418, 3419	0.00	0.00	0.00	0.00	0.00
Charges for Service - Food Service	345X	0.00	0.00	0.00	0.00	0.00
Impact Fees	3496	0.00	0.00	0.00	0.00	0.00
Other Local Revenue		0.00	0.00	0.00	0.00	0.00
Total Local Sources	3400	0.00	0.00	0.00	0.00	0.00
Total Revenues		0.00	0.00	0.00	0.00	0.00
EXPENDITURES						
<i>Current:</i>						
Instruction	5000	0.00	0.00	0.00	0.00	0.00
Student Support Services	6100	0.00	0.00	0.00	0.00	0.00
Instructional Media Services	6200	0.00	0.00	0.00	0.00	0.00
Instruction and Curriculum Development Services	6300	0.00	0.00	0.00	0.00	0.00
Instructional Staff Training Services	6400	0.00	0.00	0.00	0.00	0.00
Instruction-Related Technology	6500	0.00	0.00	0.00	0.00	0.00
Board	7100	0.00	0.00	0.00	0.00	0.00
General Administration	7200	0.00	0.00	0.00	0.00	0.00
School Administration	7300	0.00	0.00	0.00	0.00	0.00
Facilities Acquisition and Construction	7410	0.00	0.00	0.00	0.00	0.00
Fiscal Services	7500	0.00	0.00	0.00	0.00	0.00
Food Services	7600	0.00	0.00	0.00	0.00	0.00
Central Services	7700	0.00	0.00	0.00	0.00	0.00
Student Transportation Services	7800	0.00	0.00	0.00	0.00	0.00
Operation of Plant	7900	0.00	0.00	0.00	0.00	0.00
Maintenance of Plant	8100	0.00	0.00	0.00	0.00	0.00
Administrative Technology Services	8200	0.00	0.00	0.00	0.00	0.00
Community Services	9100	0.00	0.00	0.00	0.00	0.00
<i>Debt Service: (Function 9200)</i>						
Redemption of Principal	710	0.00	0.00	0.00	0.00	0.00
Interest	720	0.00	0.00	0.00	0.00	0.00
Dues and Fees	730	0.00	0.00	0.00	0.00	0.00
Other Debt Service	791	0.00	0.00	0.00	0.00	0.00
<i>Capital Outlay:</i>						
Facilities Acquisition and Construction	7420	0.00	0.00	0.00	0.00	0.00
Charter School Local Capital Improvement	7430	0.00	0.00	0.00	0.00	0.00
Charter School Capital Outlay Sales Tax	7440	0.00	0.00	0.00	0.00	0.00
Other Capital Outlay	9300	0.00	0.00	0.00	0.00	0.00
Total Expenditures		0.00	0.00	0.00	0.00	0.00
Excess (Deficiency) of Revenues Over (Under) Expenditures		0.00	0.00	0.00	0.00	0.00
OTHER FINANCING SOURCES (USES)						
Issuance of Bonds	3710	0.00	0.00	0.00	0.00	0.00
Premium on Sale of Bonds	3791	0.00	0.00	0.00	0.00	0.00
Discount on Sale of Bonds	891	0.00	0.00	0.00	0.00	0.00
Proceeds of Lease-Purchase Agreements	3750	0.00	0.00	0.00	0.00	0.00
Premium on Lease-Purchase Agreements	3793	0.00	0.00	0.00	0.00	0.00
Discount on Lease-Purchase Agreements	893	0.00	0.00	0.00	0.00	0.00
Loans	3720	0.00	0.00	0.00	0.00	0.00
Sale of Capital Assets	3730	0.00	0.00	0.00	0.00	0.00
Loss Recoveries	3740	0.00	0.00	0.00	0.00	0.00
Proceeds of Forward Supply Contract	3760	0.00	0.00	0.00	0.00	0.00
Proceeds from Special Facility Construction Account	3770	0.00	0.00	0.00	0.00	0.00
Face Value of Refunding Bonds	3715	0.00	0.00	0.00	0.00	0.00
Premium on Refunding Bonds	3792	0.00	0.00	0.00	0.00	0.00
Discount on Refunding Bonds	892	0.00	0.00	0.00	0.00	0.00
Refunding Lease-Purchase Agreements	3755	0.00	0.00	0.00	0.00	0.00
Premium on Refunding Lease-Purchase Agreements	3794	0.00	0.00	0.00	0.00	0.00
Discount on Refunding Lease-Purchase Agreements	894	0.00	0.00	0.00	0.00	0.00
Payments to Refunding Escrow Agent (Function 9299)	760	0.00	0.00	0.00	0.00	0.00
Transfers In	3600	0.00	0.00	0.00	0.00	0.00
Transfers Out	9700	0.00	0.00	0.00	0.00	0.00
Total Other Financing Sources (Uses)		0.00	0.00	0.00	0.00	0.00
SPECIAL ITEMS						
		0.00	0.00	0.00	0.00	0.00
EXTRAORDINARY ITEMS						
		0.00	0.00	0.00	0.00	0.00
Net Change in Fund Balances		0.00	0.00	0.00	0.00	0.00
Fund Balances, July 1, 2022	2800	0.00	0.00	0.00	0.00	0.00
Adjustments to Fund Balances	2891	0.00	0.00	0.00	0.00	0.00
Fund Balances, June 30, 2023	2700	0.00	0.00	0.00	0.00	0.00

The notes to financial statements are an integral part of this statement.
ESE 145

DISTRICT SCHOOL BOARD OF OSCEOLA COUNTY
STATEMENT OF REVENUES, EXPENDITURES AND CHANGES IN
FUND BALANCES - GOVERNMENTAL FUNDS
For the Fiscal Year Ended June 30, 2023

	Account Number	Other Debt Service 290	ARRA Economic Stimulus Debt Service 299	Capital Outlay Bond Issues (COBI) 310	Special Act Bonds 320	Sections 1011.14 & 1011.15, F.S., Loans 330
REVENUES						
Federal Direct	3100	0.00	0.00	0.00	0.00	0.00
Federal Through State and Local	3200	0.00	0.00	0.00	0.00	0.00
State Sources	3300	0.00	0.00	0.00	0.00	0.00
<i>Local Sources:</i>						
Property Taxes Levied, Tax Redemptions and Excess Fees for Operational Purposes	3411, 3421, 3423	0.00	0.00	0.00	0.00	0.00
Property Taxes Levied, Tax Redemptions and Excess Fees for Debt Service	3412, 3421, 3423	0.00	0.00	0.00	0.00	0.00
Property Taxes Levied, Tax Redemptions and Excess Fees for Capital Projects	3413, 3421, 3423	0.00	0.00	0.00	0.00	0.00
Local Sales Taxes	3418, 3419	0.00	0.00	0.00	0.00	0.00
Charges for Service - Food Service	345X	0.00	0.00	0.00	0.00	0.00
Impact Fees	3496	0.00	0.00	0.00	0.00	0.00
Other Local Revenue		0.00	0.00	0.00	0.00	0.00
Total Local Sources	3400	0.00	0.00	0.00	0.00	0.00
Total Revenues		0.00	0.00	0.00	0.00	0.00
EXPENDITURES						
<i>Current:</i>						
Instruction	5000	0.00	0.00	0.00	0.00	0.00
Student Support Services	6100	0.00	0.00	0.00	0.00	0.00
Instructional Media Services	6200	0.00	0.00	0.00	0.00	0.00
Instruction and Curriculum Development Services	6300	0.00	0.00	0.00	0.00	0.00
Instructional Staff Training Services	6400	0.00	0.00	0.00	0.00	0.00
Instruction-Related Technology	6500	0.00	0.00	0.00	0.00	0.00
Board	7100	0.00	0.00	0.00	0.00	0.00
General Administration	7200	0.00	0.00	0.00	0.00	0.00
School Administration	7300	0.00	0.00	0.00	0.00	0.00
Facilities Acquisition and Construction	7410	0.00	0.00	0.00	0.00	0.00
Fiscal Services	7500	0.00	0.00	0.00	0.00	0.00
Food Services	7600	0.00	0.00	0.00	0.00	0.00
Central Services	7700	0.00	0.00	0.00	0.00	0.00
Student Transportation Services	7800	0.00	0.00	0.00	0.00	0.00
Operation of Plant	7900	0.00	0.00	0.00	0.00	0.00
Maintenance of Plant	8100	0.00	0.00	0.00	0.00	0.00
Administrative Technology Services	8200	0.00	0.00	0.00	0.00	0.00
Community Services	9100	0.00	0.00	0.00	0.00	0.00
<i>Debt Service: (Function 9200)</i>						
Redemption of Principal	710	0.00	0.00	0.00	0.00	0.00
Interest	720	0.00	0.00	0.00	0.00	0.00
Dues and Fees	730	0.00	0.00	0.00	0.00	0.00
Other Debt Service	791	0.00	0.00	0.00	0.00	0.00
<i>Capital Outlay:</i>						
Facilities Acquisition and Construction	7420	0.00	0.00	0.00	0.00	0.00
Charter School Local Capital Improvement	7430	0.00	0.00	0.00	0.00	0.00
Charter School Capital Outlay Sales Tax	7440	0.00	0.00	0.00	0.00	0.00
Other Capital Outlay	9300	0.00	0.00	0.00	0.00	0.00
Total Expenditures		0.00	0.00	0.00	0.00	0.00
Excess (Deficiency) of Revenues Over (Under) Expenditures		0.00	0.00	0.00	0.00	0.00
OTHER FINANCING SOURCES (USES)						
Issuance of Bonds	3710	0.00	0.00	0.00	0.00	0.00
Premium on Sale of Bonds	3791	0.00	0.00	0.00	0.00	0.00
Discount on Sale of Bonds	891	0.00	0.00	0.00	0.00	0.00
Proceeds of Lease-Purchase Agreements	3750	0.00	0.00	0.00	0.00	0.00
Premium on Lease-Purchase Agreements	3793	0.00	0.00	0.00	0.00	0.00
Discount on Lease-Purchase Agreements	893	0.00	0.00	0.00	0.00	0.00
Loans	3720	0.00	0.00	0.00	0.00	0.00
Sale of Capital Assets	3730	0.00	0.00	0.00	0.00	0.00
Loss Recoveries	3740	0.00	0.00	0.00	0.00	0.00
Proceeds of Forward Supply Contract	3760	0.00	0.00	0.00	0.00	0.00
Proceeds from Special Facility Construction Account	3770	0.00	0.00	0.00	0.00	0.00
Face Value of Refunding Bonds	3715	0.00	0.00	0.00	0.00	0.00
Premium on Refunding Bonds	3792	0.00	0.00	0.00	0.00	0.00
Discount on Refunding Bonds	892	0.00	0.00	0.00	0.00	0.00
Refunding Lease-Purchase Agreements	3755	0.00	0.00	0.00	0.00	0.00
Premium on Refunding Lease-Purchase Agreements	3794	0.00	0.00	0.00	0.00	0.00
Discount on Refunding Lease-Purchase Agreements	894	0.00	0.00	0.00	0.00	0.00
Payments to Refunding Escrow Agent (Function 9299)	760	0.00	0.00	0.00	0.00	0.00
Transfers In	3600	0.00	0.00	0.00	0.00	0.00
Transfers Out	9700	0.00	0.00	0.00	0.00	0.00
Total Other Financing Sources (Uses)		0.00	0.00	0.00	0.00	0.00
SPECIAL ITEMS						
		0.00	0.00	0.00	0.00	0.00
EXTRAORDINARY ITEMS						
		0.00	0.00	0.00	0.00	0.00
Net Change in Fund Balances		0.00	0.00	0.00	0.00	0.00
Fund Balances, July 1, 2022	2800	0.00	0.00	0.00	0.00	0.00
Adjustments to Fund Balances	2891	0.00	0.00	0.00	0.00	0.00
Fund Balances, June 30, 2023	2700	0.00	0.00	0.00	0.00	0.00

The notes to financial statements are an integral part of this statement.
ESE 145

DISTRICT SCHOOL BOARD OF OSCEOLA COUNTY
STATEMENT OF REVENUES, EXPENDITURES AND CHANGES IN
FUND BALANCES - GOVERNMENTAL FUNDS
For the Fiscal Year Ended June 30, 2023

	Account Number	Public Education Capital Outlay (PECO) 340	District Bonds 350	Capital Outlay and Debt Service 360	Nonvoted Capital Improvement Fund 370	Voted Capital Improvement Fund 380
REVENUES						
Federal Direct	3100	0.00	0.00	0.00	0.00	0.00
Federal Through State and Local	3200	0.00	0.00	0.00	0.00	0.00
State Sources	3300	0.00	0.00	0.00	0.00	0.00
<i>Local Sources:</i>						
Property Taxes Levied, Tax Redemptions and Excess Fees for Operational Purposes	3411, 3421, 3423	0.00	0.00	0.00	0.00	0.00
Property Taxes Levied, Tax Redemptions and Excess Fees for Debt Service	3412, 3421, 3423	0.00	0.00	0.00	0.00	0.00
Property Taxes Levied, Tax Redemptions and Excess Fees for Capital Projects	3413, 3421, 3423	0.00	0.00	0.00	63,678,549.70	0.00
Local Sales Taxes	3418, 3419	0.00	0.00	0.00	0.00	0.00
Charges for Service - Food Service	345X	0.00	0.00	0.00	0.00	0.00
Impact Fees	3496	0.00	0.00	0.00	0.00	0.00
Other Local Revenue		0.00	0.00	0.00	3,779,584.44	0.00
Total Local Sources	3400	0.00	0.00	0.00	67,458,134.14	0.00
Total Revenues		0.00	0.00	0.00	67,458,134.14	0.00
EXPENDITURES						
<i>Current:</i>						
Instruction	5000	0.00	0.00	0.00	0.00	0.00
Student Support Services	6100	0.00	0.00	0.00	0.00	0.00
Instructional Media Services	6200	0.00	0.00	0.00	0.00	0.00
Instruction and Curriculum Development Services	6300	0.00	0.00	0.00	0.00	0.00
Instructional Staff Training Services	6400	0.00	0.00	0.00	0.00	0.00
Instruction-Related Technology	6500	0.00	0.00	0.00	0.00	0.00
Board	7100	0.00	0.00	0.00	0.00	0.00
General Administration	7200	0.00	0.00	0.00	0.00	0.00
School Administration	7300	0.00	0.00	0.00	0.00	0.00
Facilities Acquisition and Construction	7410	0.00	0.00	0.00	0.00	0.00
Fiscal Services	7500	0.00	0.00	0.00	0.00	0.00
Food Services	7600	0.00	0.00	0.00	0.00	0.00
Central Services	7700	0.00	0.00	0.00	0.00	0.00
Student Transportation Services	7800	0.00	0.00	0.00	0.00	0.00
Operation of Plant	7900	0.00	0.00	0.00	0.00	0.00
Maintenance of Plant	8100	0.00	0.00	0.00	0.00	0.00
Administrative Technology Services	8200	0.00	0.00	0.00	0.00	0.00
Community Services	9100	0.00	0.00	0.00	0.00	0.00
<i>Debt Service: (Function 9200)</i>						
Redemption of Principal	710	0.00	0.00	0.00	0.00	0.00
Interest	720	0.00	0.00	0.00	0.00	0.00
Dues and Fees	730	0.00	0.00	0.00	0.00	0.00
Other Debt Service	791	0.00	0.00	0.00	0.00	0.00
<i>Capital Outlay:</i>						
Facilities Acquisition and Construction	7420	0.00	0.00	0.00	13,969,327.76	0.00
Charter School Local Capital Improvement	7430	0.00	0.00	0.00	0.00	0.00
Charter School Capital Outlay Sales Tax	7440	0.00	0.00	0.00	0.00	0.00
Other Capital Outlay	9300	0.00	0.00	0.00	0.00	0.00
Total Expenditures		0.00	0.00	0.00	13,969,327.76	0.00
Excess (Deficiency) of Revenues Over (Under) Expenditures		0.00	0.00	0.00	53,488,806.38	0.00
OTHER FINANCING SOURCES (USES)						
Issuance of Bonds	3710	0.00	0.00	0.00	0.00	0.00
Premium on Sale of Bonds	3791	0.00	0.00	0.00	0.00	0.00
Discount on Sale of Bonds	891	0.00	0.00	0.00	0.00	0.00
Proceeds of Lease-Purchase Agreements	3750	0.00	0.00	0.00	0.00	0.00
Premium on Lease-Purchase Agreements	3793	0.00	0.00	0.00	0.00	0.00
Discount on Lease-Purchase Agreements	893	0.00	0.00	0.00	0.00	0.00
Loans	3720	0.00	0.00	0.00	0.00	0.00
Sale of Capital Assets	3730	0.00	0.00	0.00	0.00	0.00
Loss Recoveries	3740	0.00	0.00	0.00	0.00	0.00
Proceeds of Forward Supply Contract	3760	0.00	0.00	0.00	0.00	0.00
Proceeds from Special Facility Construction Account	3770	0.00	0.00	0.00	0.00	0.00
Face Value of Refunding Bonds	3715	0.00	0.00	0.00	0.00	0.00
Premium on Refunding Bonds	3792	0.00	0.00	0.00	0.00	0.00
Discount on Refunding Bonds	892	0.00	0.00	0.00	0.00	0.00
Refunding Lease-Purchase Agreements	3755	0.00	0.00	0.00	0.00	0.00
Premium on Refunding Lease-Purchase Agreements	3794	0.00	0.00	0.00	0.00	0.00
Discount on Refunding Lease-Purchase Agreements	894	0.00	0.00	0.00	0.00	0.00
Payments to Refunding Escrow Agent (Function 9299)	760	0.00	0.00	0.00	0.00	0.00
Transfers In	3600	0.00	0.00	0.00	0.00	0.00
Transfers Out	9700	0.00	0.00	0.00	(20,054,436.30)	0.00
Total Other Financing Sources (Uses)		0.00	0.00	0.00	(20,054,436.30)	0.00
SPECIAL ITEMS						
		0.00	0.00	0.00	0.00	0.00
EXTRAORDINARY ITEMS						
		0.00	0.00	0.00	0.00	0.00
Net Change in Fund Balances		0.00	0.00	0.00	33,434,370.08	0.00
Fund Balances, July 1, 2022	2800	0.00	0.00	0.00	54,957,803.53	0.00
Adjustments to Fund Balances	2891	0.00	0.00	0.00	0.00	0.00
Fund Balances, June 30, 2023	2700	0.00	0.00	0.00	88,392,173.61	0.00

The notes to financial statements are an integral part of this statement.
ESE 145

DISTRICT SCHOOL BOARD OF OSCEOLA COUNTY
STATEMENT OF REVENUES, EXPENDITURES AND CHANGES IN
FUND BALANCES - GOVERNMENTAL FUNDS
For the Fiscal Year Ended June 30, 2023

	Account Number	Other Capital Projects 390	ARRA Economic Stimulus Capital Projects 399	Permanent Funds 000	Other Governmental Funds	Total Governmental Funds
REVENUES						
Federal Direct	3100	0.00	0.00	0.00	4,064,134.00	6,468,606.56
Federal Through State and Local	3200	0.00	0.00	0.00	84,205,547.14	160,028,783.25
State Sources	3300	8,946,775.71	0.00	0.00	3,464,858.96	424,501,265.02
<i>Local Sources:</i>						
Property Taxes Levied, Tax Redemptions and Excess Fees for Operational Purposes	3411, 3421, 3423	0.00	0.00	0.00	0.00	170,499,512.93
Property Taxes Levied, Tax Redemptions and Excess Fees for Debt Service	3412, 3421, 3423	0.00	0.00	0.00	0.00	0.00
Property Taxes Levied, Tax Redemptions and Excess Fees for Capital Projects	3413, 3421, 3423	0.00	0.00	0.00	0.00	63,678,549.70
Local Sales Taxes	3418, 3419	70,994,530.19	0.00	0.00	0.00	70,994,530.19
Charges for Service - Food Service	345X	0.00	0.00	0.00	2,034,062.30	2,034,062.30
Impact Fees	3496	98,182,176.26	0.00	0.00	0.00	98,182,176.26
Other Local Revenue		9,702,559.91	0.00	0.00	1,363,915.36	37,047,677.50
Total Local Sources	3400	178,879,266.36	0.00	0.00	3,397,977.66	442,436,508.88
Total Revenues		187,826,042.07	0.00	0.00	95,132,517.76	1,033,435,163.71
EXPENDITURES						
<i>Current:</i>						
Instruction	5000	0.00	0.00	0.00	26,156,777.71	468,487,778.60
Student Support Services	6100	0.00	0.00	0.00	1,930,554.85	36,386,994.97
Instructional Media Services	6200	0.00	0.00	0.00	20,022.87	6,870,980.24
Instruction and Curriculum Development Services	6300	0.00	0.00	0.00	9,578,912.94	30,138,596.51
Instructional Staff Training Services	6400	0.00	0.00	0.00	5,404,864.50	18,301,651.97
Instruction-Related Technology	6500	0.00	0.00	0.00	83,380.68	7,841,897.53
Board	7100	0.00	0.00	0.00	0.00	1,842,561.28
General Administration	7200	0.00	0.00	0.00	1,301,193.09	5,656,455.97
School Administration	7300	0.00	0.00	0.00	28,959.63	29,680,797.89
Facilities Acquisition and Construction	7410	63.63	0.00	0.00	472,063.29	15,382,979.01
Fiscal Services	7500	0.00	0.00	0.00	0.00	2,527,061.41
Food Services	7600	0.00	0.00	0.00	34,415,574.73	35,857,056.37
Central Services	7700	0.00	0.00	0.00	872,191.13	11,112,915.60
Student Transportation Services	7800	0.00	0.00	0.00	180,957.50	29,925,884.35
Operation of Plant	7900	0.00	0.00	0.00	0.00	49,779,093.47
Maintenance of Plant	8100	0.00	0.00	0.00	47,540.40	11,613,651.33
Administrative Technology Services	8200	0.00	0.00	0.00	24,438.80	5,645,625.74
Community Services	9100	0.00	0.00	0.00	1,292,259.19	5,599,385.95
<i>Debt Service: (Function 9200)</i>						
Redemption of Principal	710	0.00	0.00	0.00	31,202,015.14	31,202,015.14
Interest	720	0.00	0.00	0.00	7,764,654.78	7,764,654.78
Dues and Fees	730	0.00	0.00	0.00	127,968.78	127,968.78
Other Debt Service	791	0.00	0.00	0.00	0.00	0.00
<i>Capital Outlay:</i>						
Facilities Acquisition and Construction	7420	138,873,225.03	0.00	0.00	725,451.12	153,568,003.91
Charter School Local Capital Improvement	7430	0.00	0.00	0.00	0.00	0.00
Charter School Capital Outlay Sales Tax	7440	0.00	0.00	0.00	0.00	0.00
Other Capital Outlay	9300	0.00	0.00	0.00	2,918,554.59	5,722,849.98
Total Expenditures		138,873,288.66	0.00	0.00	124,548,335.72	971,036,860.78
Excess (Deficiency) of Revenues Over (Under) Expenditures		48,952,753.41	0.00	0.00	(29,415,817.96)	62,398,302.93
OTHER FINANCING SOURCES (USES)						
Issuance of Bonds	3710	0.00	0.00	0.00	0.00	0.00
Premium on Sale of Bonds	3791	0.00	0.00	0.00	0.00	0.00
Discount on Sale of Bonds	891	0.00	0.00	0.00	0.00	0.00
Proceeds of Lease-Purchase Agreements	3750	0.00	0.00	0.00	20,570,000.00	20,570,000.00
Premium on Lease-Purchase Agreements	3793	0.00	0.00	0.00	0.00	0.00
Discount on Lease-Purchase Agreements	893	0.00	0.00	0.00	0.00	0.00
Loans	3720	0.00	0.00	0.00	0.00	0.00
Sale of Capital Assets	3730	19,500.00	0.00	0.00	0.00	19,500.00
Loss Recoveries	3740	0.00	0.00	0.00	0.00	245,516.79
Proceeds of Forward Supply Contract	3760	0.00	0.00	0.00	0.00	0.00
Proceeds from Special Facility Construction Account	3770	0.00	0.00	0.00	0.00	0.00
Face Value of Refunding Bonds	3715	0.00	0.00	0.00	0.00	0.00
Premium on Refunding Bonds	3792	0.00	0.00	0.00	0.00	0.00
Discount on Refunding Bonds	892	0.00	0.00	0.00	0.00	0.00
Refunding Lease-Purchase Agreements	3755	0.00	0.00	0.00	0.00	0.00
Premium on Refunding Lease-Purchase Agreements	3794	0.00	0.00	0.00	0.00	0.00
Discount on Refunding Lease-Purchase Agreements	894	0.00	0.00	0.00	0.00	0.00
Payments to Refunding Escrow Agent (Function 9299)	760	0.00	0.00	0.00	(20,570,000.00)	(20,570,000.00)
Transfers In	3600	0.00	0.00	0.00	36,291,017.36	50,650,373.86
Transfers Out	9700	(30,595,937.56)	0.00	0.00	0.00	(53,650,373.86)
Total Other Financing Sources (Uses)		(30,576,437.56)	0.00	0.00	36,291,017.36	(2,734,983.21)
SPECIAL ITEMS						
		0.00	0.00	0.00	0.00	0.00
EXTRAORDINARY ITEMS						
		0.00	0.00	0.00	0.00	0.00
Net Change in Fund Balances		18,376,315.85	0.00	0.00	6,875,199.40	59,663,319.72
Fund Balances, July 1, 2022	2800	475,379,161.37	0.00	0.00	51,861,191.81	669,868,471.61
Adjustments to Fund Balances	2891	0.00	0.00	0.00	0.00	0.00
Fund Balances, June 30, 2023	2700	493,755,477.22	0.00	0.00	58,736,391.21	729,531,791.33

The notes to financial statements are an integral part of this statement.
ESE 145

**DISTRICT SCHOOL BOARD OF OSCEOLA COUNTY
RECONCILIATION OF THE STATEMENT OF REVENUES, EXPENDITURES
AND CHANGES IN FUND BALANCES OF GOVERNMENTAL FUNDS TO THE
GOVERNMENT-WIDE STATEMENT OF ACTIVITIES
For the Fiscal Year Ended June 30, 2023**

Net Change in Fund Balances - Governmental Funds	\$	59,663,319.72
Amounts reported for <i>governmental activities</i> in the statement of activities are different because:		
Governmental funds report capital outlays as expenditures; however, in the statement of activities, the cost of those assets is allocated over their estimated useful lives as a depreciation expense. This is the amount of depreciation expense in excess of capital outlays in the current period.		
Capital outlays net of amounts not capitalized	148,665,602.55	
Depreciation Expense	<u>(39,788,756.32)</u>	108,876,846.23
Donated capital assets increase net assets in the government-wide statements, but are not financial resources and, therefore, are not reported in the governmental funds. This is the value of capital assets donated during the current year.		
		831,475.40
Vouchers payable associated with impact fee credits are accrued in the government-wide statements, but are not recognized in the governmental funds.		
		(6,327,500.00)
Bond proceeds provide current financial resources to governmental funds, but issuing debt increases long-term liabilities in the statement of net position. Repayment of bond principal is an expenditure in the governmental funds, but the repayment reduces long-term liabilities in the statement of net position. This is the amount by which proceeds exceeded repayments in the current period.		
		31,424,922.25
Expenses in the statement of activities that do not require the use of current financial resources are not reported in the governmental funds.		
		(15,630,862.77)
Internal service funds are used by management to charge the cost of certain activities, such as insurance, to individual funds. The net revenue of internal service funds is reported with governmental activities.		
		<u>(4,093,055.32)</u>
Change in Net Position of Governmental Activities	\$	<u><u>174,745,145.51</u></u>

The notes to financial statements are an integral part of this statement.
ESE 145

DISTRICT SCHOOL BOARD OF OSCEOLA COUNTY
STATEMENT OF REVENUES, EXPENSES AND CHANGES IN FUND NET POSITION
PROPRIETARY FUNDS
For the Fiscal Year Ended June 30, 2023

	Account Number	Business-Type Activities - Enterprise Funds									Governmental Activities - Internal Service Funds	
		Self-Insurance Consortium 911	Self-Insurance Consortium 912	Self-Insurance Consortium 913	Self-Insurance Consortium 914	ARRA Consortium 915	Other 921	Other 922	Other Enterprise Funds	Totals		
OPERATING REVENUES												
Charges for Services	3481	0.00	0.00	0.00	0.00	0.00	0.00	0.00	0.00	0.00	0.00	0.00
Charges for Sales	3482	0.00	0.00	0.00	0.00	0.00	0.00	0.00	0.00	0.00	0.00	0.00
Premium Revenue	3484	0.00	0.00	0.00	0.00	0.00	0.00	0.00	0.00	0.00	0.00	67,049,965.39
Other Operating Revenues	3489	0.00	0.00	0.00	0.00	0.00	0.00	0.00	0.00	0.00	0.00	0.00
Total Operating Revenues		0.00	0.00	0.00	0.00	0.00	0.00	0.00	0.00	0.00	0.00	67,049,965.39
OPERATING EXPENSES												
Salaries	100	0.00	0.00	0.00	0.00	0.00	0.00	0.00	0.00	0.00	0.00	0.00
Employee Benefits	200	0.00	0.00	0.00	0.00	0.00	0.00	0.00	0.00	0.00	0.00	0.00
Purchased Services	300	0.00	0.00	0.00	0.00	0.00	0.00	0.00	0.00	0.00	0.00	17,700,650.94
Energy Services	400	0.00	0.00	0.00	0.00	0.00	0.00	0.00	0.00	0.00	0.00	0.00
Materials and Supplies	500	0.00	0.00	0.00	0.00	0.00	0.00	0.00	0.00	0.00	0.00	274,473.72
Capital Outlay	600	0.00	0.00	0.00	0.00	0.00	0.00	0.00	0.00	0.00	0.00	2,967.21
Other	700	0.00	0.00	0.00	0.00	0.00	0.00	0.00	0.00	0.00	0.00	56,496,855.00
Depreciation and Amortization Expense	780	0.00	0.00	0.00	0.00	0.00	0.00	0.00	0.00	0.00	0.00	65,815.88
Total Operating Expenses		0.00	0.00	0.00	0.00	0.00	0.00	0.00	0.00	0.00	0.00	74,540,762.75
Operating Income (Loss)		0.00	0.00	0.00	0.00	0.00	0.00	0.00	0.00	0.00	0.00	(7,490,797.36)
NONOPERATING REVENUES (EXPENSES)												
Investment Income	3430	0.00	0.00	0.00	0.00	0.00	0.00	0.00	0.00	0.00	0.00	66.26
Gifts, Grants and Bequests	3440	0.00	0.00	0.00	0.00	0.00	0.00	0.00	0.00	0.00	0.00	0.00
Other Miscellaneous Local Sources	3495	0.00	0.00	0.00	0.00	0.00	0.00	0.00	0.00	0.00	0.00	348,089.55
Loss Recoveries	3740	0.00	0.00	0.00	0.00	0.00	0.00	0.00	0.00	0.00	0.00	0.00
Gain on Disposition of Assets	3780	0.00	0.00	0.00	0.00	0.00	0.00	0.00	0.00	0.00	0.00	0.00
Interest	720	0.00	0.00	0.00	0.00	0.00	0.00	0.00	0.00	0.00	0.00	0.00
Miscellaneous	790	0.00	0.00	0.00	0.00	0.00	0.00	0.00	0.00	0.00	0.00	0.00
Loss on Disposition of Assets	810	0.00	0.00	0.00	0.00	0.00	0.00	0.00	0.00	0.00	0.00	(29,846.88)
Total Nonoperating Revenues (Expenses)		0.00	0.00	0.00	0.00	0.00	0.00	0.00	0.00	0.00	0.00	318,308.93
Income (Loss) Before Operating Transfers		0.00	0.00	0.00	0.00	0.00	0.00	0.00	0.00	0.00	0.00	(7,172,488.43)
Transfers In	3600	0.00	0.00	0.00	0.00	0.00	0.00	0.00	0.00	0.00	0.00	3,000,000.00
Transfers Out	9700	0.00	0.00	0.00	0.00	0.00	0.00	0.00	0.00	0.00	0.00	0.00
SPECIAL ITEMS												
EXTRAORDINARY ITEMS		0.00	0.00	0.00	0.00	0.00	0.00	0.00	0.00	0.00	0.00	0.00
Change In Net Position		0.00	0.00	0.00	0.00	0.00	0.00	0.00	0.00	0.00	0.00	(4,172,488.43)
Net Position, July 1, 2022	2880	0.00	0.00	0.00	0.00	0.00	0.00	0.00	0.00	0.00	0.00	15,765,489.78
Adjustments to Net Position	2896	0.00	0.00	0.00	0.00	0.00	0.00	0.00	0.00	0.00	0.00	0.00
Net Position, June 30, 2023	2780	0.00	0.00	0.00	0.00	0.00	0.00	0.00	0.00	0.00	0.00	11,593,001.35

The notes to financial statements are an integral part of this statement.
ESE 145

DISTRICT SCHOOL BOARD OF OSCEOLA COUNTY
STATEMENT OF CASH FLOWS
PROPRIETARY FUNDS
For the Fiscal Year Ended June 30, 2023

	Business-Type Activities - Enterprise Funds								Governmental Activities - Internal Service Funds	
	Self-Insurance Consortium 911	Self-Insurance Consortium 912	Self-Insurance Consortium 913	Self-Insurance Consortium 914	ARRA Consortium 915	Other 921	Other 922	Other Enterprise Funds		Totals
CASH FLOWS FROM OPERATING ACTIVITIES										
Receipts from customers and users	0.00	0.00	0.00	0.00	0.00	0.00	0.00	0.00	0.00	65,787,120.95
Receipts from interfund services provided	0.00	0.00	0.00	0.00	0.00	0.00	0.00	0.00	0.00	0.00
Payments to suppliers	0.00	0.00	0.00	0.00	0.00	0.00	0.00	0.00	0.00	(17,571,290.72)
Payments to employees	0.00	0.00	0.00	0.00	0.00	0.00	0.00	0.00	0.00	0.00
Payments for interfund services used	0.00	0.00	0.00	0.00	0.00	0.00	0.00	0.00	0.00	0.00
Other receipts (payments)	0.00	0.00	0.00	0.00	0.00	0.00	0.00	0.00	0.00	(55,858,133.40)
Net cash provided (used) by operating activities	0.00	0.00	0.00	0.00	0.00	0.00	0.00	0.00	0.00	(7,642,303.17)
CASH FLOWS FROM NONCAPITAL FINANCING ACTIVITIES										
Subsidies from operating grants	0.00	0.00	0.00	0.00	0.00	0.00	0.00	0.00	0.00	0.00
Transfers from other funds	0.00	0.00	0.00	0.00	0.00	0.00	0.00	0.00	0.00	3,000,000.00
Transfers to other funds	0.00	0.00	0.00	0.00	0.00	0.00	0.00	0.00	0.00	0.00
Net cash provided (used) by noncapital financing activities	0.00	0.00	0.00	0.00	0.00	0.00	0.00	0.00	0.00	3,000,000.00
CASH FLOWS FROM CAPITAL AND RELATED FINANCING ACTIVITIES										
Proceeds from capital debt	0.00	0.00	0.00	0.00	0.00	0.00	0.00	0.00	0.00	0.00
Capital contributions	0.00	0.00	0.00	0.00	0.00	0.00	0.00	0.00	0.00	0.00
Proceeds from disposition of capital assets	0.00	0.00	0.00	0.00	0.00	0.00	0.00	0.00	0.00	(29,846.88)
Acquisition and construction of capital assets	0.00	0.00	0.00	0.00	0.00	0.00	0.00	0.00	0.00	79,433.11
Principal paid on capital debt	0.00	0.00	0.00	0.00	0.00	0.00	0.00	0.00	0.00	0.00
Interest paid on capital debt	0.00	0.00	0.00	0.00	0.00	0.00	0.00	0.00	0.00	0.00
Net cash provided (used) by capital and related financing activities	0.00	0.00	0.00	0.00	0.00	0.00	0.00	0.00	0.00	49,586.23
CASH FLOWS FROM INVESTING ACTIVITIES										
Proceeds from sales and maturities of investments	0.00	0.00	0.00	0.00	0.00	0.00	0.00	0.00	0.00	(111.11)
Interest and dividends received	0.00	0.00	0.00	0.00	0.00	0.00	0.00	0.00	0.00	66.26
Purchase of investments	0.00	0.00	0.00	0.00	0.00	0.00	0.00	0.00	0.00	348,089.55
Net cash provided (used) by investing activities	0.00	0.00	0.00	0.00	0.00	0.00	0.00	0.00	0.00	348,044.70
Net increase (decrease) in cash and cash equivalents	0.00	0.00	0.00	0.00	0.00	0.00	0.00	0.00	0.00	(4,244,672.24)
Cash and cash equivalents - July 1, 2022	0.00	0.00	0.00	0.00	0.00	0.00	0.00	0.00	0.00	15,277,777.29
Cash and cash equivalents - June 30, 2023	0.00	0.00	0.00	0.00	0.00	0.00	0.00	0.00	0.00	11,033,105.05
Reconciliation of operating income (loss) to net cash provided (used) by operating activities:										
Operating income (loss)	0.00	0.00	0.00	0.00	0.00	0.00	0.00	0.00	0.00	(7,490,797.36)
<i>Adjustments to reconcile operating income (loss) to net cash provided (used) by operating activities:</i>										
Depreciation/Amortization expense	0.00	0.00	0.00	0.00	0.00	0.00	0.00	0.00	0.00	0.00
Commodities used from USDA program	0.00	0.00	0.00	0.00	0.00	0.00	0.00	0.00	0.00	0.00
<i>Change in assets and liabilities:</i>										
(Increase) decrease in accounts receivable	0.00	0.00	0.00	0.00	0.00	0.00	0.00	0.00	0.00	(1,131,088.28)
(Increase) decrease in interest receivable	0.00	0.00	0.00	0.00	0.00	0.00	0.00	0.00	0.00	0.00
(Increase) decrease in due from insurer	0.00	0.00	0.00	0.00	0.00	0.00	0.00	0.00	0.00	0.00
(Increase) decrease in deposits receivable	0.00	0.00	0.00	0.00	0.00	0.00	0.00	0.00	0.00	0.00
(Increase) decrease in due from other funds	0.00	0.00	0.00	0.00	0.00	0.00	0.00	0.00	0.00	0.00
(Increase) decrease in due from other agencies	0.00	0.00	0.00	0.00	0.00	0.00	0.00	0.00	0.00	0.00
(Increase) decrease in inventory	0.00	0.00	0.00	0.00	0.00	0.00	0.00	0.00	0.00	0.00
(Increase) decrease in prepaid items	0.00	0.00	0.00	0.00	0.00	0.00	0.00	0.00	0.00	(131,756.16)
(Increase) decrease in pension	0.00	0.00	0.00	0.00	0.00	0.00	0.00	0.00	0.00	0.00
Increase (decrease) in salaries and benefits payable	0.00	0.00	0.00	0.00	0.00	0.00	0.00	0.00	0.00	0.00
Increase (decrease) in payroll tax liabilities	0.00	0.00	0.00	0.00	0.00	0.00	0.00	0.00	0.00	0.00
Increase (decrease) in accounts payable	0.00	0.00	0.00	0.00	0.00	0.00	0.00	0.00	0.00	406,801.15
Increase (decrease) in cash overdraft	0.00	0.00	0.00	0.00	0.00	0.00	0.00	0.00	0.00	0.00
Increase (decrease) in judgments payable	0.00	0.00	0.00	0.00	0.00	0.00	0.00	0.00	0.00	0.00
Increase (decrease) in sales tax payable	0.00	0.00	0.00	0.00	0.00	0.00	0.00	0.00	0.00	0.00
Increase (decrease) in accrued interest payable	0.00	0.00	0.00	0.00	0.00	0.00	0.00	0.00	0.00	0.00
Increase (decrease) in deposits payable	0.00	0.00	0.00	0.00	0.00	0.00	0.00	0.00	0.00	0.00
Increase (decrease) in due to other funds	0.00	0.00	0.00	0.00	0.00	0.00	0.00	0.00	0.00	0.00
Increase (decrease) in due to other agencies	0.00	0.00	0.00	0.00	0.00	0.00	0.00	0.00	0.00	(13,103.34)
Increase (decrease) in unearned revenues	0.00	0.00	0.00	0.00	0.00	0.00	0.00	0.00	0.00	0.00
Increase (decrease) in pension	0.00	0.00	0.00	0.00	0.00	0.00	0.00	0.00	0.00	0.00
Increase (decrease) in other postemployment benefits	0.00	0.00	0.00	0.00	0.00	0.00	0.00	0.00	0.00	0.00
Increase (decrease) in estimated unpaid claims - Self-Insurance Prog.	0.00	0.00	0.00	0.00	0.00	0.00	0.00	0.00	0.00	717,640.82
Increase (decrease) in estimated liability for claims adjustment	0.00	0.00	0.00	0.00	0.00	0.00	0.00	0.00	0.00	0.00
Total adjustments	0.00	0.00	0.00	0.00	0.00	0.00	0.00	0.00	0.00	(151,505.81)
Net cash provided (used) by operating activities	0.00	0.00	0.00	0.00	0.00	0.00	0.00	0.00	0.00	(7,642,303.17)
Noncash investing, capital and financing activities:										
Borrowing under capital lease	0.00	0.00	0.00	0.00	0.00	0.00	0.00	0.00	0.00	0.00
Contributions of capital assets	0.00	0.00	0.00	0.00	0.00	0.00	0.00	0.00	0.00	0.00
Purchase of equipment on account	0.00	0.00	0.00	0.00	0.00	0.00	0.00	0.00	0.00	0.00
Capital asset trade-ins	0.00	0.00	0.00	0.00	0.00	0.00	0.00	0.00	0.00	0.00
Net Increase/(Decrease) in the fair value of investments	0.00	0.00	0.00	0.00	0.00	0.00	0.00	0.00	0.00	0.00
Commodities received through USDA program	0.00	0.00	0.00	0.00	0.00	0.00	0.00	0.00	0.00	0.00

The notes to financial statements are an integral part of this statement.
ESE 145

DISTRICT SCHOOL BOARD OF OSCEOLA COUNTY
STATEMENT OF FIDUCIARY NET POSITION
FIDUCIARY FUNDS
June 30, 2023

	Account Number	Total Investment Trust Funds 84X	Total Private-Purpose Trust Funds 85X	Total Pension Trust Funds 87X	Total Custodial Funds 89X
ASSETS					
Cash and Cash Equivalents	1110	0.00	0.00	0.00	5,392,223.00
Investments	1160	0.00	0.00	0.00	0.00
Accounts Receivable, Net	1131	0.00	0.00	0.00	289,562.00
Pension Contributions Receivable	1132			0.00	
Interest Receivable on Investments	1170	0.00	0.00	0.00	0.00
Due From Budgetary Funds	1141	0.00	0.00	0.00	0.00
Due From Other Agencies	1220	0.00	0.00	0.00	0.00
Inventory	1150				82,691.00
Total Assets		0.00	0.00	0.00	5,764,476.00
DEFERRED OUTFLOWS OF RESOURCES					
Accumulated Decrease in Fair Value of Hedging Derivatives	1910	0.00	0.00	0.00	
Pension	1940			0.00	
Other Postemployment Benefits	1950	0.00	0.00	0.00	
Total Deferred Outflows of Resources		0.00	0.00	0.00	
LIABILITIES					
Cash Overdraft	2125	0.00	0.00	0.00	0.00
Accrued Salaries and Benefits	2110	0.00	0.00	0.00	0.00
Payroll Deductions and Withholdings	2170	0.00	0.00	0.00	0.00
Accounts Payable	2120	0.00	0.00	0.00	117,371.00
Internal Accounts Payable	2290	0.00	0.00	0.00	0.00
Due to Other Agencies	2230	0.00	0.00	0.00	
Due to Budgetary Funds	2161	0.00	0.00	0.00	0.00
Total Liabilities		0.00	0.00	0.00	117,371.00
DEFERRED INFLOWS OF RESOURCES					
Accumulated Increase in Fair Value of Hedging Derivatives	2610	0.00	0.00	0.00	
Pension	2640			0.00	
Other Postemployment Benefits	2650	0.00	0.00	0.00	
Total Deferred Inflows of Resources		0.00	0.00	0.00	
NET POSITION					
Restricted for:					
Pensions	2785	0.00	0.00	0.00	0.00
Postemployment benefits other than pensions	2785	0.00	0.00	0.00	0.00
Other purposes	2785	0.00	0.00	0.00	0.00
Individuals, organizations and other governments	2785	0.00	0.00	0.00	5,647,105.00
Total Net Position		0.00	0.00	0.00	5,647,105.00

The notes to financial statements are an integral part of this statement.
ESE 145

DISTRICT SCHOOL BOARD OF OSCEOLA COUNTY
STATEMENT OF CHANGES IN FIDUCIARY NET POSITION
FIDUCIARY FUNDS
For the Fiscal Year Ended June 30, 2023

	Account Number	Total Investment Trust Funds 84X	Total Private-Purpose Trust Funds 85X	Total Pension Trust Funds 87X	Total Custodial Funds 89X
ADDITIONS					
Miscellaneous	3495				11,856,038.00
<i>Contributions:</i>					
Employer		0.00	0.00	0.00	0.00
Plan Members		0.00	0.00	0.00	0.00
Gifts, Grants and Bequests	3440	0.00	0.00	0.00	0.00
Total Contributions		0.00	0.00	0.00	0.00
<i>Investment Income:</i>					
Interest on Investments	3431	0.00	0.00	0.00	0.00
Gain on Sale of Investments	3432	0.00	0.00	0.00	0.00
Net Increase (Decrease) in the Fair Value of Investments	3433	0.00	0.00	0.00	0.00
Total Investment Income		0.00	0.00	0.00	0.00
Less Investment Expense		0.00	0.00	0.00	0.00
Net Investment Income		0.00	0.00	0.00	0.00
Total Additions		0.00	0.00	0.00	11,856,038.00
DEDUCTIONS					
Salaries	100	0.00	0.00	0.00	0.00
Employee Benefits	200	0.00	0.00	0.00	0.00
Purchased Services	300	0.00	0.00	0.00	0.00
Other	700	0.00	0.00	0.00	11,484,885.00
Refunds of Contributions		0.00	0.00	0.00	0.00
Administrative Expenses		0.00	0.00	0.00	0.00
Total Deductions		0.00	0.00	0.00	11,484,885.00
Change In Net Position		0.00	0.00	0.00	371,153.00
Net position-beginning	2885	0.00	0.00	0.00	5,275,952.00
Adjustments to Net Position	2896	0.00	0.00	0.00	0.00
Net position-ending	2785	0.00	0.00	0.00	5,647,105.00

The notes to financial statements are an integral part of this statement.
ESE 145

DISTRICT SCHOOL BOARD OF OSCEOLA COUNTY
COMBINING STATEMENT OF NET POSITION
MAJOR AND NONMAJOR COMPONENT UNITS
June 30, 2023

	Account Number	Major Component Unit Name	Major Component Unit Name	Total Nonmajor Component Units	Total Component Units
ASSETS					
Cash and Cash Equivalents	1110	0.00	0.00	52,220,454.27	52,220,454.27
Investments	1160	0.00	0.00	1,045,045.00	1,045,045.00
Taxes Receivable, Net	1120	0.00	0.00	0.00	0.00
Accounts Receivable, Net	1131	0.00	0.00	2,733,233.18	2,733,233.18
Interest Receivable on Investments	1170	0.00	0.00	0.00	0.00
Due From Other Agencies	1220	0.00	0.00	4,267,188.65	4,267,188.65
Due From Insurer	1180	0.00	0.00	0.00	0.00
Deposits Receivable	1210	0.00	0.00	459,190.61	459,190.61
Internal Balances		0.00	0.00	0.00	0.00
Cash with Fiscal/Service Agents	1114	0.00	0.00	550,519.00	550,519.00
Section 1011.13, F.S. Loan Proceeds	1420	0.00	0.00	0.00	0.00
Leases Receivable	1425	0.00	0.00	0.00	0.00
Inventory	1150	0.00	0.00	0.00	0.00
Prepaid Items	1230	0.00	0.00	1,508,499.57	1,508,499.57
Long-Term Investments	1460	0.00	0.00	0.00	0.00
Prepaid Insurance Costs	1430	0.00	0.00	0.00	0.00
Other Postemployment Benefits Asset	1410	0.00	0.00	0.00	0.00
Pension Asset	1415	0.00	0.00	0.00	0.00
<i>Capital Assets:</i>					
Land	1310	0.00	0.00	3,336,264.00	3,336,264.00
Land Improvements - Nondepreciable	1315	0.00	0.00	9,827.00	9,827.00
Construction in Progress	1360	0.00	0.00	1,335,509.00	1,335,509.00
Nondepreciable Capital Assets		0.00	0.00	4,681,600.00	4,681,600.00
Improvements Other Than Buildings	1320	0.00	0.00	3,529,322.00	3,529,322.00
Less Accumulated Depreciation	1329	0.00	0.00	(1,271,114.00)	(1,271,114.00)
Buildings and Fixed Equipment	1330	0.00	0.00	70,291,370.35	70,291,370.35
Less Accumulated Depreciation	1339	0.00	0.00	(7,732,548.67)	(7,732,548.67)
Furniture, Fixtures and Equipment	1340	0.00	0.00	16,412,610.73	16,412,610.73
Less Accumulated Depreciation	1349	0.00	0.00	(13,711,282.09)	(13,711,282.09)
Motor Vehicles	1350	0.00	0.00	857,094.00	857,094.00
Less Accumulated Depreciation	1359	0.00	0.00	(398,224.00)	(398,224.00)
Property Under Leases and SBITA	1370	0.00	0.00	192,375,934.00	192,375,934.00
Less Accumulated Amortization	1379	0.00	0.00	(17,109,069.00)	(17,109,069.00)
Audiovisual Materials	1381	0.00	0.00	2,373,988.00	2,373,988.00
Less Accumulated Depreciation	1388	0.00	0.00	(1,601,494.00)	(1,601,494.00)
Computer Software	1382	0.00	0.00	7,039,267.00	7,039,267.00
Less Accumulated Amortization	1389	0.00	0.00	(5,904,464.00)	(5,904,464.00)
Depreciable Capital Assets, Net		0.00	0.00	245,151,390.32	245,151,390.32
Total Capital Assets		0.00	0.00	249,832,990.32	249,832,990.32
Total Assets		0.00	0.00	312,617,120.60	312,617,120.60
DEFERRED OUTFLOWS OF RESOURCES					
Accumulated Decrease in Fair Value of Hedging Derivatives	1910	0.00	0.00	0.00	0.00
Net Carrying Amount of Debt Refunding	1920	0.00	0.00	551,438.00	551,438.00
Pension	1940	0.00	0.00	2,048,938.00	2,048,938.00
Other Postemployment Benefits	1950	0.00	0.00	0.00	0.00
Asset Retirement Obligation	1960	0.00	0.00	0.00	0.00
Total Deferred Outflows of Resources		0.00	0.00	2,600,376.00	2,600,376.00
LIABILITIES					
Cash Overdraft	2125	0.00	0.00	0.00	0.00
Accrued Salaries and Benefits	2110	0.00	0.00	3,814,160.12	3,814,160.12
Payroll Deductions and Withholdings	2170	0.00	0.00	718,314.91	718,314.91
Accounts Payable	2120	0.00	0.00	8,639,042.00	8,639,042.00
Sales Tax Payable	2260	0.00	0.00	0.00	0.00
Current Notes Payable	2250	0.00	0.00	0.00	0.00
Accrued Interest Payable	2210	0.00	0.00	0.00	0.00
Deposits Payable	2220	0.00	0.00	0.00	0.00
Due to Other Agencies	2230	0.00	0.00	2,178,401.41	2,178,401.41
Due to Fiscal Agent	2240	0.00	0.00	0.00	0.00
Pension Liability	2115	0.00	0.00	0.00	0.00
Other Postemployment Benefits Liability	2116	0.00	0.00	0.00	0.00
Judgments Payable	2130	0.00	0.00	0.00	0.00
Construction Contracts Payable	2140	0.00	0.00	0.00	0.00
Construction Contracts Payable - Retained Percentage	2150	0.00	0.00	0.00	0.00
Estimated Unpaid Claims - Self-Insurance Program	2271	0.00	0.00	0.00	0.00
Estimated Liability for Claims Adjustment	2272	0.00	0.00	0.00	0.00
Estimated Liability for Arbitrage Rebate	2280	0.00	0.00	0.00	0.00
Unearned Revenues	2410	0.00	0.00	0.00	0.00
<i>Long-Term Liabilities:</i>					
<i>Portion Due Within One Year:</i>					
Notes Payable	2310	0.00	0.00	3,073,021.00	3,073,021.00
Obligations Under Leases and SBITA	2315	0.00	0.00	5,899,983.00	5,899,983.00
Bonds Payable	2320	0.00	0.00	2,110,795.00	2,110,795.00
Liability for Compensated Absences	2330	0.00	0.00	128,083.00	128,083.00
Lease-Purchase Agreements Payable	2340	0.00	0.00	226,766.00	226,766.00
Estimated Liability for Long-Term Claims	2350	0.00	0.00	0.00	0.00
Net Other Postemployment Benefits Obligation	2360	0.00	0.00	0.00	0.00
Net Pension Liability	2365	0.00	0.00	0.00	0.00
Estimated PECO Advance Payable	2370	0.00	0.00	0.00	0.00
Other Long-Term Liabilities	2380	0.00	0.00	65,185.00	65,185.00
Derivative Instrument	2390	0.00	0.00	0.00	0.00
Estimated Liability for Arbitrage Rebate	2280	0.00	0.00	0.00	0.00
Due Within One Year		0.00	0.00	11,503,833.00	11,503,833.00
<i>Portion Due After One Year:</i>					
Notes Payable	2310	0.00	0.00	34,967,688.00	34,967,688.00
Obligations Under Leases	2315	0.00	0.00	162,119,496.00	162,119,496.00
Bonds Payable	2320	0.00	0.00	42,947,793.00	42,947,793.00
Liability for Compensated Absences	2330	0.00	0.00	42,694.00	42,694.00
Lease-Purchase Agreements Payable	2340	0.00	0.00	18,333,361.00	18,333,361.00
Estimated Liability for Long-Term Claims	2350	0.00	0.00	0.00	0.00
Net Other Postemployment Benefits Obligation	2360	0.00	0.00	0.00	0.00
Net Pension Liability	2365	0.00	0.00	4,625,101.00	4,625,101.00
Estimated PECO Advance Payable	2370	0.00	0.00	0.00	0.00
Other Long-Term Liabilities	2380	0.00	0.00	1,190,917.00	1,190,917.00
Derivative Instrument	2390	0.00	0.00	0.00	0.00
Estimated Liability for Arbitrage Rebate	2280	0.00	0.00	0.00	0.00
Due in More than One Year		0.00	0.00	264,227,050.00	264,227,050.00
Total Long-Term Liabilities		0.00	0.00	275,730,883.00	275,730,883.00
Total Liabilities		0.00	0.00	291,080,801.44	291,080,801.44
DEFERRED INFLOWS OF RESOURCES					
Accumulated Increase in Fair Value of Hedging Derivatives	2610	0.00	0.00	0.00	0.00
Deficit Net Carrying Amount of Debt Refunding	2620	0.00	0.00	450,686.00	450,686.00
Deferred Revenues	2630	0.00	0.00	191,785.00	191,785.00
Pension	2640	0.00	0.00	3,052,800.00	3,052,800.00
Other Postemployment Benefits	2650	0.00	0.00	0.00	0.00
Total Deferred Inflows of Resources		0.00	0.00	3,695,271.00	3,695,271.00
NET POSITION					
Net Investment in Capital Assets	2770	0.00	0.00	(10,837,958.00)	(10,837,958.00)
<i>Restricted For:</i>					
Categorical Carryover Programs	2780	0.00	0.00	0.00	0.00
Food Service	2780	0.00	0.00	0.00	0.00
Debt Service	2780	0.00	0.00	3,445,487.75	3,445,487.75
Capital Projects	2780	0.00	0.00	3,721,815.15	3,721,815.15
Other Purposes	2780	0.00	0.00	237,383.00	237,383.00
Unrestricted	2790	0.00	0.00	23,874,696.77	23,874,696.77
Total Net Position		0.00	0.00	20,441,424.67	20,441,424.67

The notes to financial statements are an integral part of this statement.
ESE 145

DISTRICT SCHOOL BOARD OF OSCEOLA COUNTY
COMBINING STATEMENT OF ACTIVITIES
MAJOR AND NONMAJOR COMPONENT UNITS
Major Component Unit Name
For the Fiscal Year Ended June 30, 2023

FUNCTIONS	Account Number	Expenses	Program Revenues			Revenue and Changes in Net Position Component Unit Activities
			Charges for Services	Operating Grants and Contributions	Capital Grants and Contributions	
<i>Component Unit Activities:</i>						
Instruction	5000	0.00	0.00	0.00	0.00	0.00
Student Support Services	6100	0.00	0.00	0.00	0.00	0.00
Instructional Media Services	6200	0.00	0.00	0.00	0.00	0.00
Instruction and Curriculum Development Services	6300	0.00	0.00	0.00	0.00	0.00
Instructional Staff Training Services	6400	0.00	0.00	0.00	0.00	0.00
Instruction-Related Technology	6500	0.00	0.00	0.00	0.00	0.00
Board	7100	0.00	0.00	0.00	0.00	0.00
General Administration	7200	0.00	0.00	0.00	0.00	0.00
School Administration	7300	0.00	0.00	0.00	0.00	0.00
Facilities Acquisition and Construction	7400	0.00	0.00	0.00	0.00	0.00
Fiscal Services	7500	0.00	0.00	0.00	0.00	0.00
Food Services	7600	0.00	0.00	0.00	0.00	0.00
Central Services	7700	0.00	0.00	0.00	0.00	0.00
Student Transportation Services	7800	0.00	0.00	0.00	0.00	0.00
Operation of Plant	7900	0.00	0.00	0.00	0.00	0.00
Maintenance of Plant	8100	0.00	0.00	0.00	0.00	0.00
Administrative Technology Services	8200	0.00	0.00	0.00	0.00	0.00
Community Services	9100	0.00	0.00	0.00	0.00	0.00
Interest on Long-Term Debt	9200	0.00	0.00	0.00	0.00	0.00
Unallocated Depreciation/Amortization Expense		0.00				0.00
Total Component Unit Activities		0.00	0.00	0.00	0.00	0.00

General Revenues:

Taxes:

- Property Taxes, Levied for Operational Purposes
- Property Taxes, Levied for Debt Service
- Property Taxes, Levied for Capital Projects
- Local Sales Taxes

- Grants and Contributions Not Restricted to Specific Programs
- Investment Earnings
- Miscellaneous
- Special Items
- Extraordinary Items
- Transfers

Total General Revenues, Special Items, Extraordinary Items and Transfers

Change in Net Position

- Net Position, July 1, 2022
- Adjustments to Net Position
- Net Position, June 30, 2023

0.00
0.00
0.00
0.00
0.00
0.00
0.00
0.00
0.00
0.00
0.00
0.00
0.00
0.00
0.00
0.00
0.00
0.00
0.00
0.00
0.00

DISTRICT SCHOOL BOARD OF OSCEOLA COUNTY
COMBINING STATEMENT OF ACTIVITIES (CONTINUED)
MAJOR AND NONMAJOR COMPONENT UNITS
Major Component Unit Name
For the Fiscal Year Ended June 30, 2023

FUNCTIONS	Account Number	Expenses	Program Revenues			Revenue and Changes in Net Position Component Unit Activities
			Charges for Services	Operating Grants and Contributions	Capital Grants and Contributions	
<i>Component Unit Activities:</i>						
Instruction	5000	0.00	0.00	0.00	0.00	0.00
Student Support Services	6100	0.00	0.00	0.00	0.00	0.00
Instructional Media Services	6200	0.00	0.00	0.00	0.00	0.00
Instruction and Curriculum Development Services	6300	0.00	0.00	0.00	0.00	0.00
Instructional Staff Training Services	6400	0.00	0.00	0.00	0.00	0.00
Instruction-Related Technology	6500	0.00	0.00	0.00	0.00	0.00
Board	7100	0.00	0.00	0.00	0.00	0.00
General Administration	7200	0.00	0.00	0.00	0.00	0.00
School Administration	7300	0.00	0.00	0.00	0.00	0.00
Facilities Acquisition and Construction	7400	0.00	0.00	0.00	0.00	0.00
Fiscal Services	7500	0.00	0.00	0.00	0.00	0.00
Food Services	7600	0.00	0.00	0.00	0.00	0.00
Central Services	7700	0.00	0.00	0.00	0.00	0.00
Student Transportation Services	7800	0.00	0.00	0.00	0.00	0.00
Operation of Plant	7900	0.00	0.00	0.00	0.00	0.00
Maintenance of Plant	8100	0.00	0.00	0.00	0.00	0.00
Administrative Technology Services	8200	0.00	0.00	0.00	0.00	0.00
Community Services	9100	0.00	0.00	0.00	0.00	0.00
Interest on Long-Term Debt	9200	0.00	0.00	0.00	0.00	0.00
Unallocated Depreciation/Amortization Expense		0.00				0.00
Total Component Unit Activities		0.00	0.00	0.00	0.00	0.00

General Revenues:

Taxes:

Property Taxes, Levied for Operational Purposes

0.00

Property Taxes, Levied for Debt Service

0.00

Property Taxes, Levied for Capital Projects

0.00

Local Sales Taxes

0.00

Grants and Contributions Not Restricted to Specific Programs

0.00

Investment Earnings

0.00

Miscellaneous

0.00

Special Items

0.00

Extraordinary Items

0.00

Transfers

0.00

Total General Revenues, Special Items, Extraordinary Items and Transfers

0.00

Change in Net Position

Net Position, July 1, 2022

0.00

Adjustments to Net Position

0.00

Net Position, June 30, 2023

0.00

The notes to financial statements are an integral part of this statement.

**DISTRICT SCHOOL BOARD OF OSCEOLA COUNTY
COMBINING STATEMENT OF ACTIVITIES (CONTINUED)
MAJOR AND NONMAJOR COMPONENT UNITS
TOTAL NONMAJOR COMPONENT UNITS
For the Fiscal Year Ended June 30, 2023**

FUNCTIONS	Account Number	Expenses	Program Revenues			Revenue and Changes in Net Position Component Unit Activities
			Charges for Services	Operating Grants and Contributions	Capital Grants and Contributions	
<i>Component Unit Activities:</i>						
Instruction	5000	74,197,642.74	3,583,796.00	19,774,146.49	0.00	(50,839,700.25)
Student Support Services	6100	4,290,051.57	0.00	0.00	0.00	(4,290,051.57)
Instructional Media Services	6200	171,442.75	0.00	0.00	0.00	(171,442.75)
Instruction and Curriculum Development Services	6300	3,913,486.79	0.00	0.00	0.00	(3,913,486.79)
Instructional Staff Training Services	6400	560,451.53	0.00	0.00	0.00	(560,451.53)
Instruction-Related Technology	6500	1,479,352.46	0.00	0.00	0.00	(1,479,352.46)
Board	7100	609,939.60	0.00	0.00	0.00	(609,939.60)
General Administration	7200	3,710,612.81	0.00	0.00	0.00	(3,710,612.81)
School Administration	7300	16,067,905.78	0.00	0.00	0.00	(16,067,905.78)
Facilities Acquisition and Construction	7400	3,205,796.30	0.00	0.00	9,599,626.00	6,393,829.70
Fiscal Services	7500	7,466,917.98	0.00	0.00	0.00	(7,466,917.98)
Food Services	7600	2,215,367.98	0.00	0.00	0.00	(2,215,367.98)
Central Services	7700	1,807,379.97	0.00	0.00	0.00	(1,807,379.97)
Student Transportation Services	7800	1,319,195.22	0.00	0.00	0.00	(1,319,195.22)
Operation of Plant	7900	21,649,657.88	0.00	0.00	0.00	(21,649,657.88)
Maintenance of Plant	8100	4,429,980.21	0.00	0.00	0.00	(4,429,980.21)
Administrative Technology Services	8200	570,111.64	0.00	0.00	0.00	(570,111.64)
Community Services	9100	6,126,933.00	0.00	0.00	0.00	(6,126,933.00)
Interest on Long-Term Debt	9200	9,994,739.00	0.00	0.00	0.00	(9,994,739.00)
Unallocated Depreciation/Amortization Expense		526,828.73				(526,828.73)
Total Component Unit Activities		164,313,793.94	3,583,796.00	19,774,146.49	9,599,626.00	(131,356,225.45)

General Revenues:

Taxes:

Property Taxes, Levied for Operational Purposes	0.00
Property Taxes, Levied for Debt Service	0.00
Property Taxes, Levied for Capital Projects	0.00
Local Sales Taxes	0.00
Grants and Contributions Not Restricted to Specific Programs	128,279,162.00
Investment Earnings	508,598.28
Miscellaneous	5,972,967.84
Special Items	523,938.00
Extraordinary Items	0.00
Transfers	0.00
Total General Revenues, Special Items, Extraordinary Items and Transfers	135,284,666.12
Change in Net Position	3,928,440.67
Net Position, July 1, 2022	16,512,984.00
Adjustments to Net Position	0.00
Net Position, June 30, 2023	20,441,424.67

DISTRICT SCHOOL BOARD OF OSCEOLA COUNTY
COMBINING STATEMENT OF ACTIVITIES
MAJOR AND NONMAJOR COMPONENT UNITS
TOTAL COMPONENT UNITS
For the Fiscal Year Ended June 30, 2023

FUNCTIONS	Account Number	Expenses	Program Revenues			Revenue and Changes in Net Position Component Unit Activities
			Charges for Services	Operating Grants and Contributions	Capital Grants and Contributions	
<i>Component Unit Activities:</i>						
Instruction	5000	74,197,642.74	3,583,796.00	19,774,146.49	0.00	(50,839,700.25)
Student Support Services	6100	4,290,051.57	0.00	0.00	0.00	(4,290,051.57)
Instructional Media Services	6200	171,442.75	0.00	0.00	0.00	(171,442.75)
Instruction and Curriculum Development Services	6300	3,913,486.79	0.00	0.00	0.00	(3,913,486.79)
Instructional Staff Training Services	6400	560,451.53	0.00	0.00	0.00	(560,451.53)
Instruction-Related Technology	6500	1,479,352.46	0.00	0.00	0.00	(1,479,352.46)
Board	7100	609,939.60	0.00	0.00	0.00	(609,939.60)
General Administration	7200	3,710,612.81	0.00	0.00	0.00	(3,710,612.81)
School Administration	7300	16,067,905.78	0.00	0.00	0.00	(16,067,905.78)
Facilities Acquisition and Construction	7400	3,205,796.30	0.00	0.00	9,599,626.00	6,393,829.70
Fiscal Services	7500	7,466,917.98	0.00	0.00	0.00	(7,466,917.98)
Food Services	7600	2,215,367.98	0.00	0.00	0.00	(2,215,367.98)
Central Services	7700	1,807,379.97	0.00	0.00	0.00	(1,807,379.97)
Student Transportation Services	7800	1,319,195.22	0.00	0.00	0.00	(1,319,195.22)
Operation of Plant	7900	21,649,657.88	0.00	0.00	0.00	(21,649,657.88)
Maintenance of Plant	8100	4,429,980.21	0.00	0.00	0.00	(4,429,980.21)
Administrative Technology Services	8200	570,111.64	0.00	0.00	0.00	(570,111.64)
Community Services	9100	6,126,933.00	0.00	0.00	0.00	(6,126,933.00)
Interest on Long-Term Debt	9200	9,994,739.00	0.00	0.00	0.00	(9,994,739.00)
Unallocated Depreciation/Amortization Expense		526,828.73				(526,828.73)
Total Component Unit Activities		164,313,793.94	3,583,796.00	19,774,146.49	9,599,626.00	(131,356,225.45)

General Revenues:

Taxes:

Property Taxes, Levied for Operational Purposes	0.00
Property Taxes, Levied for Debt Service	0.00
Property Taxes, Levied for Capital Projects	0.00
Local Sales Taxes	0.00
Grants and Contributions Not Restricted to Specific Programs	128,279,162.00
Investment Earnings	508,598.28
Miscellaneous	5,972,967.84
Special Items	523,938.00
Extraordinary Items	0.00
Transfers	0.00

Total General Revenues, Special Items, Extraordinary Items and Transfers

Change in Net Position

Net Position, July 1, 2022	16,512,984.00
Adjustments to Net Position	0.00
Net Position, June 30, 2023	20,441,424.67

0.00
0.00
0.00
0.00
128,279,162.00
508,598.28
5,972,967.84
523,938.00
0.00
0.00
135,284,666.12
3,928,440.67
16,512,984.00
0.00
20,441,424.67

DISTRICT SCHOOL BOARD OF OSCEOLA COUNTY
NOTES TO FINANCIAL STATEMENTS
June 30, 2023

1. SUMMARY OF SIGNIFICANT ACCOUNTING POLICIES

➤ **Description of Government-wide Financial Statements**

The government-wide financial statements (i.e., the statement of net position and the statement of activities) report information on all of the nonfiduciary activities of the primary government and its component units. All fiduciary activities are reported only in the fund financial statements. Governmental activities are normally supported by taxes, intergovernmental revenues, and other nonexchange transactions. The primary government is reported separately from certain legally separate component units for which the primary government is financially accountable. The District has no business-type activities.

The statement of activities presents a comparison between direct expenses and program revenues for each function or program of the Osceola County School District's (District) governmental activities. Direct expenses are those that are specifically associated with a service, program, or department and are thereby clearly identifiable to a particular function. Depreciation expense associated with the District's transportation department is allocated to the student transportation services function, while remaining depreciation expense is not readily associated with a particular function and is reported as unallocated.

➤ **Reporting Entity**

The Osceola County School Board (Board) has direct responsibility for operation, control, and supervision of District schools and is considered a primary government for financial reporting. The District is considered part of the Florida system of public education, operates under the general direction of the Florida Department of Education (FDOE), and is governed by State law and State Board of Education (SBE) Rules. The governing body of the District is the Board, which is composed of five elected members. The appointed Superintendent of Schools is the executive officer of the Board. Geographic boundaries of the District correspond with those of Osceola County.

Criteria for determining if other entities are potential component units that should be reported within the District's basic financial statements are identified and described in the Governmental Accounting Standards Board's (GASB) *Codification of Governmental Accounting and Financial Reporting Standards*, Sections 2100 and 2600. The application of these criteria provides for identification of any entities for which the Board is financially accountable and other organizations for which the nature and significance of their relationship with the Board are such that exclusion would cause the District's basic financial statements to be misleading. Based on the application of these criteria, the following component units are included within the District's reporting entity:

- **Blended Component Units.** Blended component units are, in substance, part of the District's operations, even though they are legally separate entities. Thus, blended component units are appropriately presented as funds of the District.

The District's employee group health and life insurance program, described in a subsequent note, is administered through the Osceola County District School Board Group Health and Life Insurance Trust (Trust). Assets necessary to fund the program are transferred to the Trust; however, under the terms of the Trust agreement, the District retains control of the assets. Therefore, the financial activities of the Trust are reported in the District's financial statements. Separate financial statements for the Trust are not published.

The Osceola County School Board Leasing Corporation, Inc. (Leasing Corporation) was formed to facilitate financing for the acquisition of facilities and equipment. The governing board of the Leasing Corporation is the Board. Due to the substantive economic relationship between the District and the Leasing Corporation, the financial activities of the Leasing Corporation are included in the accompanying basic financial statements. Separate financial statements for the Leasing Corporation are not published.

DISTRICT SCHOOL BOARD OF OSCEOLA COUNTY
NOTES TO FINANCIAL STATEMENTS
June 30, 2023

- Discretely Presented Component Units. The component units columns in the government-wide financial statements include the financial data of the District's other component units. A separate column is used to emphasize that they are legally separate from the District.

The Foundation for Osceola Education, Inc. (Foundation), is a separate not-for-profit corporation organized and operated as a direct-support organization under Section 1001.453, Florida Statutes, to provide charitable and educational aid to the Board, to promote education, and to encourage research, learning, and dissemination of information. Additionally, the Foundation entered into two separate charter agreements with the District to operate Bellalago Academy, and PM Wells Charter Academy, which are considered divisions of the Foundation and are included in the Foundation's financial statements. Because of the nature and significance of its relationship with the District, the Foundation is considered a component unit. An annual audit of the organization's financial statements is conducted by an independent certified public accountant and is filed in the District's administrative office at 817 Bill Beck Boulevard, Kissimmee, Florida, 34744.

The Bellalago Educational Facilities Benefit District and the Flora Ridge Educational Facilities Benefit District (Benefit Districts) are separate districts organized pursuant to Chapter 125, Florida Statutes, and Section 1013.355, Florida Statutes, to provide for the timely construction and maintenance of school facilities. The Benefit Districts are an alternate mechanism that allows for the sharing of educational facilities costs that are necessary to accommodate new growth and development. The Benefit Districts have imposed a specific financial burden on the Osceola County School District and are considered fiscally dependent in accordance with the criteria described in Governmental Accounting Standards Board *Codification of Governmental Accounting and Financial Reporting Standards*, Sections 2100 and 2600. Two staff members of the Osceola County School District have been appointed to the board of each Benefit District. Audits of the Benefit District's annual financial statements are conducted by an independent certified public accountant and are filed in the District's administrative office at 817 Bill Beck Boulevard, Kissimmee, Florida, 34744.

BridgePrep Academy of Osceola County, BridgePrep Academy of Saint Cloud, Creative Inspiration Journey School, Florida Cyber Charter Academy at Osceola, Four Corners Charter School, Inc., Four Corners Upper School, Lincoln-Marti Charter Schools, Inc., Main Street High School, Mater Academy Preparatory High School, Mater Academy St. Cloud, Mater Brighton Lakes Academy, Mater Palms Academy, New Dimensions High School, Inc., Osceola Science Charter School, Renaissance Academy of Arts and Science, Renaissance Charter School at Poinciana, Renaissance Charter School at Tapestry, Sports Leadership Arts Management, UCP Osceola Charter School, Victory Charter School, Victory Charter School K-5 and Virtual Prep Academy of Florida, are separate not-for-profit corporations organized pursuant to Chapter 617, Florida Statutes, the Florida Not for Profit Corporation Act; and Section 1002.33, Florida Statutes. The charter schools operate under a charter approved by their sponsor, the Osceola County District School Board. The charter schools are considered to be component units of the District because the District is financially accountable for the charter schools as the District established the charter schools by approval of the charter, which is tantamount to the initial appointment of the charter schools, and there is the potential for the charter schools to impose specific financial burdens on the District. In addition, pursuant to the Florida Constitution, the charter schools are public schools and the District is responsible for the operation, control, and supervision of public schools within the District. The financial data reported on the accompanying statements was derived from the charter school's unaudited financial statements for the fiscal year ended June 30, 2023. The unaudited reports are filed in the District's administrative offices at 817 Bill Beck Boulevard, Kissimmee, Florida, 34744.

DISTRICT SCHOOL BOARD OF OSCEOLA COUNTY
NOTES TO FINANCIAL STATEMENTS
June 30, 2023

➤ **Basis of Presentation: Government-wide Financial Statements**

While separate government-wide and fund financial statements are presented, they are interrelated. The governmental activities column incorporates data from governmental funds and internal service funds. Separate financial statements are provided for governmental funds, proprietary funds, and fiduciary funds, even though the latter are excluded from the government-wide financial statements.

The effects of interfund activity have been eliminated from the government-wide financial statements except for interfund services provided and used.

➤ **Basis of Presentation: Fund Financial Statements**

The fund financial statements provide information about the District's funds, including the fiduciary funds and blended component units. Separate statements for each fund category – governmental, proprietary, and fiduciary – are presented. The emphasis of fund financial statements is on major governmental funds, each displayed in a separate column. All remaining governmental funds are aggregated and reported as nonmajor funds.

The District reports the following major governmental funds:

- General Fund – to account for all financial resources not required to be accounted for in another fund, and for certain revenues from the State that are legally restricted to be expended for specific current operating purposes.
- Special Revenue—Federal Education Stabilization Fund – to account for funds from Federal Government in support of ongoing state and institutional COVID – 19 recovery efforts.
- Capital Projects – Local Capital Improvement Fund – to account for financial resources generated by the local capital improvement tax levy to be used for educational capital outlay needs.
- Capital Projects – Other Fund – to account for other miscellaneous funds from various sources which are restricted for capital outlay purposes.

Additionally, the District reports the following proprietary and fiduciary fund types:

- Internal Service Funds – to account for the District's individual self-insurance programs.
- Custodial Funds – to account for resources of the school internal funds, which are used to administer moneys collected at several schools in connection with school, student athletic, class, and club activities. Currently, the District maintains one Custodial Fund.

During the course of operations, the District has activity between funds for various purposes. Any residual balances outstanding at year-end are reported as due from/to other funds. While these balances are reported in fund financial statements, certain eliminations are made in the preparation of the government-wide financial statements. Balances between the funds included in governmental activities (i.e., the governmental and internal service funds) are eliminated so that only the net amount is included as internal balances in the governmental activities column. Further, certain activity occurs during the year involving transfers of resources between funds. In fund financial statements, these amounts are reported at gross amounts as transfers in and out. While reported in fund financial statements, certain eliminations are made in the preparation of the government-wide financial statements. Transfers between the funds included in governmental activities are eliminated so that only the net amount is included as transfers in the governmental activities column.

➤ **Measurement Focus and Basis of Accounting**

The accounting and financial reporting treatment is determined by the applicable measurement focus and basis of accounting. Measurement focus indicates the type of resources being measured such as current financial resources

DISTRICT SCHOOL BOARD OF OSCEOLA COUNTY
NOTES TO FINANCIAL STATEMENTS
June 30, 2023

or economic resources. The basis of accounting indicates the timing of transactions or events for recognition in the financial statements.

The government-wide financial statements are reported using the economic resources measurement focus and the accrual basis of accounting. Revenues are recognized when earned and expenses are recognized when a liability is incurred, regardless of the timing of the related cash flows. Property taxes are recognized in the year for which they are levied. Revenues from grants, entitlements, and donations are recognized in the fiscal year in which all eligibility requirements imposed by the provider have been satisfied.

The governmental fund financial statements are reported using the current financial resources measurement focus and the modified accrual basis of accounting. Revenues, except for certain grant revenues, are recognized when they become measurable and available. Revenues are considered to be available when they are collectible within the current period or soon enough thereafter to pay liabilities of the current period. The District considers revenues to be available if they are collected within 60 days of the end of the current fiscal year. When grant terms provide that the expenditure of resources is the prime factor for determining eligibility for Federal, State, and other grant resources, revenue is recognized at the time the expenditure is made. Entitlements are recorded as revenues when all eligibility requirements are met, including any time requirements, and the amount is received during the period or within the availability period for this revenue source (within 60 days of year-end). Sales taxes and interest associated with the current fiscal period are considered to be susceptible to accrual and so have been recognized as revenues of the current fiscal period. Expenditures are generally recognized when the related fund liability is incurred, as under accrual accounting. However, debt service expenditures, claims and judgments, pension benefits, other postemployment benefits, and compensated absences are recognized when payment is due. General capital asset acquisitions are reported as expenditures in governmental funds. Issuance of long-term debt is reported as other financing sources. Allocations of cost, such as depreciation, are not recognized in governmental funds.

The proprietary funds and custodial funds are reported using the economic resources measurement focus and the accrual basis of accounting.

The charter schools, the Foundation, and the Benefit Districts, are accounted for as governmental organizations and follow the same accounting model as the District's governmental activities.

➤ **Cash Equivalents**

The District's cash and cash equivalents are considered to be cash on hand, cash with fiscal agent, demand deposits, and short-term, highly liquid investments with original maturities of 3 months or less. Investments classified as cash equivalents include amounts placed with the State Board of Administration (SBA) in Florida PRIME, the Florida Public Assets for Liquidity Management (Florida PALM), and Money Market accounts.

Cash deposits are held by banks qualified as public depositories under Florida law. All deposits, except for cash dividends and interest held in an investment account, are insured by Federal depository insurance, up to specified limits, or collateralized with securities held in Florida's multiple financial institution collateral pool as required by Chapter 280, Florida Statutes.

➤ **Investments**

Investments consist of amounts placed in SBA Debt Service accounts for investment of debt service money, amounts placed with the SBA for participation in Florida PRIME investment pool created by Section 218.405, Florida Statutes, and those made locally. The investment pool operates under investment guidelines established by Section 215.47, Florida Statutes.

DISTRICT SCHOOL BOARD OF OSCEOLA COUNTY
NOTES TO FINANCIAL STATEMENTS
June 30, 2023

The District's investments in Florida PRIME and Florida Public Assets for Liquidation Management (PALM) are similar to money market funds in which shares are owned in the fund rather than the underlying investments. The SBA Debt Service Accounts and Florida (PALM) indicate that the District's investments in the Florida PRIME and Florida (PALM) are Securities and Exchange Commission Rule 2a7-like external investment pools. These investments are reported at fair value, which is amortized cost. The District also invests in Florida Fixed Income Trust (FIT) external investment pool in which shares are owned in the fund, rather than in the underlying investments. Florida FIT investments are reported at net asset value (NAV). The District's other investments consist of US Treasury Bonds/Notes, Municipal Bonds/Notes, Federal Agency Mortgage-Backed Securities, Federal Agency Commercial Mortgage-Backed Securities, Federal Agency Collateralized Mortgage Obligations, Federal Agency Bonds/Notes, and Corporate Notes are reported at fair value.

Types and amounts of investments held at fiscal year-end are described in Note 2.

➤ **Inventories and Prepaid Items**

Inventories consist of expendable supplies held for consumption in the course of District operations. Inventories held at the maintenance department, transportation department, central warehouse and for the District's food service program are stated at cost valued on a weighted-average basis, except that United States Department of Agriculture donated foods are stated at their fair value as determined at the time of donation to the District's food service program by the Florida Department of Agriculture and Consumer Services, Bureau of Food Distribution. The District applies the consumption method to account for its inventories. As such, the expenditure for supplies inventory is recognized when the supplies are actually used.

Certain payments to vendors reflect costs applicable to future accounting periods and are recorded as prepaid items in both the government-wide and fund financial statements. The cost of prepaid items is recorded as expenditures/expenses when consumed rather than when purchased.

➤ **Capital Assets**

Expenditures for capital assets acquired or constructed for general District purposes are reported in the governmental fund that financed the acquisition or construction. The capital assets acquired are reported at cost in the government-wide statement of net position but are not reported in the governmental fund financial statements. Capital assets are defined by the District as those costing more than \$1,000 for tangible personal property and \$25,000 for real property. Such assets are recorded at historical cost or estimated historical cost if purchased or constructed. Donated assets are recorded at acquisition value at the date of donation.

Capital assets are depreciated using the straight-line method over the following estimated useful lives:

<u>Description</u>	<u>Estimated Lives</u>
Improvements Other Than Buildings	8 - 40 years
Buildings, Fixed Equipment, and Investment in Educational Facilities Benefit District	10 -50 years
Furniture, Fixtures, and Equipment	3 - 15 years
Motor Vehicles	5 - 10 years
Audio Visual Materials and Computer Software	3 - 5 years

Current year information relative to changes in capital assets is described in Note 4.

DISTRICT SCHOOL BOARD OF OSCEOLA COUNTY
NOTES TO FINANCIAL STATEMENTS
June 30, 2023

➤ **Deferred Outflows/Inflows of Resources**

In addition to assets, the statement of net position reports separate sections for deferred outflows of resources.

The deferred outflow of resources represents a consumption of net assets that applies to future periods and so will not be recognized as an outflow of resources (expense) until then.

In addition to liabilities, the statement of net position reports separate sections for deferred inflows of resources. The deferred inflow of resources represents an acquisition of net assets that applies to future periods and so will not be recognized as an inflow of resources (revenue) until that time.

The District has three items that qualify for reporting in the deferred outflows of resources and deferred inflows of resources sections of the statement of net position. The deferred charges on refunding reported in the government-wide statement of net position results from the difference in the carrying value of refunded debt and its reacquisition price. This amount is deferred and amortized over the shorter of the life of the refunded or refunding debt. Changes in net pension liability are reported as deferred outflows of resources and deferred inflows of resources related to pensions. The deferred outflows of resources and deferred inflows of resources related to pensions are discussed in a subsequent note. Changes in Other Postemployment Benefits (“OPEB”) liability are reported as deferred outflows of resources and deferred inflows of resources related to OPEB. The deferred outflows of resources and deferred inflows of resources related to OPEB are discussed in Note 12.

➤ **Pensions**

In the government-wide statement of net position, liabilities are recognized for the District’s proportionate share of each pension plan’s net pension liability. For purposes of measuring the net pension liability, deferred outflows of resources and deferred inflows of resources related to pensions, and pension expense, information about the fiduciary net position of the Florida Retirement System (FRS) defined benefit plan and the Health Insurance Subsidy (HIS) defined benefit plan and additions to/deductions from the FRS and the HIS fiduciary net position have been determined on the same basis as they are reported by the FRS and the HIS plans. For this purpose, benefit payments (including refunds of employee contributions) are recognized when due and payable in accordance with benefit terms. Investments are reported at fair value.

The District’s retirement plans and related amounts are described in Note 11.

➤ **Long-Term Liabilities**

Long-term obligations that will be financed from resources to be received in the future by governmental funds are reported as liabilities in the government-wide statement of net position. Debt premiums and discounts are deferred and amortized over the life of the debt using the effective interest method. Bonds and certificates of participation payable are reported net of the applicable premium or discount.

In the governmental fund financial statements, bonds and other long-term obligations are not recognized as liabilities until due. Governmental fund types recognize bond premiums and discounts during the current period. The face amount of debt issued is reported as other financing sources, while discounts on debt issuances are reported as other financing uses. Issuance costs, whether or not withheld from the actual debt proceeds received, are reported as debt service expenditures.

Changes in long-term liabilities for the current year are reported in Note 9.

DISTRICT SCHOOL BOARD OF OSCEOLA COUNTY
NOTES TO FINANCIAL STATEMENTS
June 30, 2023

➤ **Net Position Flow Assumption**

The District occasionally funds outlays for a particular purpose from both restricted (e.g., restricted bond or grant proceeds) and unrestricted resources. To calculate the amounts to report as restricted net position and unrestricted net position in the government-wide and proprietary fund financial statements, a flow assumption must be made about the order in which the resources are considered to be applied. Consequently, it is the District's policy to consider restricted net position to have been depleted before unrestricted net position is applied.

➤ **Fund Balance Flow Assumptions**

The District may fund outlays for a particular purpose from both restricted and unrestricted resources (the total of committed, assigned, and unassigned fund balance). To calculate the amounts to report as restricted, committed, assigned, and unassigned fund balance in the governmental fund financial statements, a flow assumption must be made about the order in which the resources are considered to be applied. It is the District's policy to consider restricted fund balance to have been depleted before using any of the components of unrestricted fund balance. Further, when components of unrestricted fund balance can be used for the same purpose, committed fund balance is depleted first, followed by assigned fund balance. Unassigned fund balance is applied last.

➤ **Fund Balance Policies**

Fund balance of governmental funds is reported in various categories based on the nature of any limitations requiring the use of resources for specific purposes. The District itself can establish limitations on the use of resources through either a commitment (committed fund balance) or an assignment (assigned fund balance).

The committed fund balance classification includes amounts that can be used only for the specific purposes determined by a formal action of the District's highest level of decision-making authority. The Board is the highest level of decision-making authority for the District that can, by adoption of a resolution prior to the end of the fiscal year, commit fund balance. Once adopted, the limitation imposed by the resolution remains in place until a similar action is taken (the adoption of another resolution) to remove or revise the limitation.

Amounts in the assigned fund balance classification are intended to be used by the District for specific purposes but do not meet the criteria to be classified as committed. The Board has by resolution authorized the Chief Business and Finance Officer to assign fund balance. The Board may also assign fund balance as it does when appropriating fund balance to cover a gap between estimated revenue and appropriations in the subsequent year's appropriated budget. Unlike commitments, assignments generally only exist temporarily. In other words, an additional action does not normally have to be taken for the removal of an assignment. Conversely, as discussed above, an additional action is essential to either remove or revise a commitment.

In addition, the District has adopted Board Rule 7.10 which establishes "contingency reserves" to help sustain the financial stability of the District during times of emergency spending for items such as disaster recovery and revenue shortfalls that could potentially occur after the current year's budget adoption. School Board Rule 7.10 requires an amount equal to 6 percent of the General Fund revenues and other financing sources to be reserved for contingency purposes. The Superintendent shall obtain approval from the School Board if at any time it is projected that this balance will not be maintained.

➤ **Program Revenues**

Amounts reported as program revenues include charges paid by the recipient of the goods or services offered by the program, and grants and contributions that are restricted to meeting the operational or capital requirements of a particular program. All taxes, including those dedicated for specific purposes, and other internally dedicated resources are reported as general revenues rather than program revenues. Revenues that are not classified as program revenues are presented as general revenues. The comparison of direct expenses with program revenues

DISTRICT SCHOOL BOARD OF OSCEOLA COUNTY
NOTES TO FINANCIAL STATEMENTS
June 30, 2023

identifies the extent to which each governmental function is self-financing or draws from the general revenues of the District.

➤ **State Revenue Sources**

Significant revenues from State sources for current operations include the Florida Education Finance Program administered by the FDOE under the provisions of Section 1011.62, Florida Statutes. In accordance with this law, the District determines and reports the number of full-time equivalent (FTE) students and related data to the FDOE. The FDOE performs certain edit checks on the reported number of FTE and related data and calculates the allocation of funds to the District. The District is permitted to amend its original reporting for a period of 5 months following the date of the original reporting. Such amendments may impact funding allocations for subsequent fiscal years. The FDOE may also adjust subsequent fiscal period allocations based upon an audit of the District's compliance in determining and reporting FTE and related data. Normally, such adjustments are treated as reductions or additions of revenue in the fiscal year when the adjustments are made.

The State provides financial assistance to administer certain educational programs. SBE rules require that revenue earmarked for certain programs be expended only for the program for which the money is provided, and require that the money not expended as of the close of the fiscal year be carried forward into the following fiscal year to be expended for the same educational programs. The FDOE generally requires that these educational program revenues be accounted for in the General Fund. A portion of the fund balance of the General Fund is restricted in the governmental fund financial statements for the unencumbered balance of categorical and earmarked educational program resources.

The State allocates gross receipts taxes, generally known as Public Education Capital Outlay money, to the District on an annual basis. The District is authorized to expend these funds only upon applying for and receiving an encumbrance authorization from the FDOE.

A schedule of revenue from State sources for the current year is presented in Note 14.

➤ **District Property Taxes**

The Board is authorized by State law to levy property taxes for district school operations, capital improvements, and debt service.

Property taxes consist of ad valorem taxes on real and personal property within the District. Property values are determined by the Osceola County Property Appraiser, and property taxes are collected by the Osceola County Tax Collector.

The Board adopted the 2022 tax levy on September 9, 2022. Tax bills are mailed in October and taxes are payable between November 1 of the year assessed and March 31 of the following year at discounts of up to 4 percent for early payment.

Taxes become a lien on the property on January 1, and are delinquent on April 1, of the year following the year of assessment. State law provides for enforcement of collection of personal property taxes by seizure of the property to satisfy unpaid taxes, and for enforcement of collection of real property taxes by the sale of interest-bearing tax certificates to satisfy unpaid taxes. The procedures result in the collection of essentially all taxes prior to June 30 of the year following the year of assessment.

Property tax revenues are recognized in the government-wide financial statements when the Board adopts the tax levy. Property tax revenues are recognized in the governmental fund financial statements when taxes are received by the District, except that revenue is accrued for taxes collected by the Osceola County Tax Collector at fiscal year-end but not yet remitted to the District.

DISTRICT SCHOOL BOARD OF OSCEOLA COUNTY
NOTES TO FINANCIAL STATEMENTS
June 30, 2023

Millages and taxes levied for the current year are presented in Note 15.

➤ **Educational Impact Fees**

Osceola County imposes an educational impact fee based on an ordinance adopted by the County Commission in 1992. This ordinance has been amended from time to time, most recently in March 2018, when Ordinance 2018-21 established the revised rates to be collected. The educational impact fee is collected for all new residential construction within the County. The fees are collected by the County and each municipality within the County, based on an interlocal agreement. The fees can only be used for capital expenditures directly affected by new residential growth. Educational impact fee credits granted in exchange for land are shown in the government-wide financial statements as unearned revenue until the credits are used, at which time the revenues are recognized.

➤ **Federal Revenue Sources**

The District receives Federal awards for the enhancement of various educational programs. Federal awards are generally received based on applications submitted to, and approved by, various granting agencies. For Federal awards in which a claim to these grant proceeds is based on incurring eligible expenditures, revenue is recognized to the extent that eligible expenditures have been incurred.

➤ **Compensated Absences**

In the government-wide financial statements, compensated absences (i.e., paid absences for employee vacation leave and sick leave) are accrued as liabilities to the extent that it is probable that the benefits will result in termination payments. A liability for these amounts is reported in the governmental fund financial statements only if it has matured, such as for occurrences of employee resignations and retirements. The liability for compensated absences includes salary-related benefits, where applicable.

➤ **Proprietary Funds Operating and Non-Operating Revenues and Expenses**

Proprietary funds distinguish operating revenues and expenses from non-operating items. Operating revenues and expenses generally result from providing services and producing and delivering goods in connection with the proprietary funds' principal ongoing operations. The principal operating revenues of the District's internal service funds are charges for employee health insurance premiums. Operating expenses include insurance claims and excess coverage premiums. All revenues and expenses not meeting this definition are reported as non-operating revenues and expenses.

DISTRICT SCHOOL BOARD OF OSCEOLA COUNTY
NOTES TO FINANCIAL STATEMENTS
June 30, 2023

2. INVESTMENTS

As of June 30, 2023, the District has the following investments and maturities:

<u>Investment</u>	<u>Maturities</u>	<u>Fair Value</u>
<i>Cash Equivalents</i>		
State Board of Administration (SBA):		
Florida PRIME	37 Day Average	\$ 251,376,055
Florida Public Assets for Liquidity Management (PALM)	28 Day Average	28,151,382
Money Market:		
Goldman Sachs Financial Square Govt. Fund	17 Day Average	<u>68,169</u>
Total Cash Equivalents		\$ 279,595,606
<i>Investments</i>		
Florida Fixed Income Trust (FIT)	105 Days	108,922,010
SBA Debt Service Accounts	6 Months	19,751
US Treasury Bonds/Notes	5/2024 - 6/2026	184,364,807
Municipal Bonds/Notes	10/2022 - 6/2026	2,645,272
Federal Agency Mortgage-Backed Securities	6/2027 - 7/2035	2,473,667
Federal Agency Commercial Mortgage-Backed Securities	11/2023 - 8/2026	17,014,336
Federal Agency Collateralized Mortgage Obligation	9/2024 - 4/2041	2,652,247
Federal Agency Bonds/Notes	8/2023 - 12/2023	7,607,643
Corporate Notes	8/2023 - 1/2027	<u>61,156,331</u>
Total Investments		386,856,064
Total Cash Equivalents and Investments		<u>\$ 666,451,669</u>

Interest rate risk is the risk that changes in interest rates will adversely affect the fair value of an investment.

- The District’s investment policy limits investments to a maximum of 5½ years and the investment of current operating funds to no longer than 2 years.
- Florida PRIME had a weighted average days to maturity (WAM) of 37 days, Florida PALM had a WAM of 28 days, Florida FIT had a WAM of 105 days, and Money Market funds had a WAM of 17 days at June 30, 2023. A portfolio’s WAM reflects the average maturity in days based on final maturity or reset date, in the case of floating rate instruments. WAM measures the sensitivity of the portfolio to interest rate changes.
- For Florida PRIME, Chapter 218.409(8)(a), Florida Statutes, states that “The principal, and any part thereof, of each account constituting the trust fund is subject to payment at any time from the moneys in the trust fund. However, the Executive Director may, in good faith, on the occurrence of an event that has a material impact on liquidity or operations of the trust fund, for 48 hours limit contributions to or withdrawals from the trust fund to ensure that the Board can invest moneys entrusted to it in exercising its fiduciary responsibility. Such action must be immediately disclosed to all participants, the Trustees, the Joint Legislative Auditing Committee, and the Investment Advisory Council. The Trustees shall convene an emergency meeting as soon as practicable from the time the Executive Director has instituted such measures and review the necessity of those measures. If the Trustees are unable to convene an emergency meeting before the expiration of the 48-hour moratorium on contributions and withdrawals, the moratorium may be extended by the Executive Director until the Trustees are able to meet to review the necessity for the moratorium. If the Trustees agree with such measures, the Trustees shall vote to continue the measures for up to an additional 15 days. The Trustees must convene and vote to continue any such measures before the expiration of the time limit set, but in no case may the time limit set by the Trustees exceed 15 days.” With regard to liquidity fees, Florida Statute 218.409(4) provides authority for the SBA

DISTRICT SCHOOL BOARD OF OSCEOLA COUNTY
NOTES TO FINANCIAL STATEMENTS
June 30, 2023

to impose penalties for early withdrawal, subject to disclosure in the enrollment materials of the amount and purpose of such fees. At present, no such disclosure has been made. As of June 30, 2023, there were no redemption fees, maximum transaction amounts, or any other requirements that serve to limit a participant's daily access to 100 percent of their account value.

Credit Risk is the risk that an issuer or other counterparty to an investment will not fulfill its obligations.

- The District's investment policy allows for investments in certificates of deposit, time deposits, securities of the United States Government, other forms of authorized investments described in the Florida Statutes, and money market funds based on the highest rating by any one Nationally Recognized Statistical Ratings Organization (NRSRO).
- The District's investments in SBA Debt Service accounts are to provide for debt service payments on bond debt issued by the SBE for the benefit of the District. The District relies on policies developed by SBA for managing interest rate risk and credit risk for this account.
- As of June 30, 2023, the District's investments in Florida PRIME, the Florida PALM, and Money Market accounts are rated "AAAm" by Standard & Poor's. Investments in Florida FIT are rated AAAf/S1 by Fitch.

Custodial credit risk is the risk of loss attributed to the failure of the depository bank.

- Section 218.415(18), Florida Statutes, requires the District to earmark all investments and (1) if registered with the issuer or its agents, the investment must be immediately placed for safekeeping in a location that protects the governing body's interest in the security; (2) if in a book-entry form, the investment must be held for the credit of the governing body by a depository chartered by the Federal Government, the State, or any other state or territory of the United States which has a branch or principal place of business in this State, or by a national association organized and existing under the laws of the United States which is authorized to accept and execute trusts and which is doing business in this State, and must be kept by the depository in an account separate and apart from the assets of the financial institution; or (3) if physically issued to the holder but not registered with the issuer or its agents, must be immediately placed for safekeeping in a secured vault. The District's investments are held by a safekeeping agent, in the name of the District. Concentration of credit risk is the risk of loss attributed to the magnitude of the District's investment in a single issuer.
- The District's investment policy limits the amounts the District may invest in any one issuer, based on the type of instrument as follows:

<u>Investment Type</u>	<u>Percent</u>
United States Government Securities	100%
United States Government Agencies	75%
Corporates	25%
Municipals	25%
Agency Mortgage-Backed Securities	25%
Non-Negotiable Collateralized Bank Deposits/Savings Account	50%
Commercial Paper	25%
Bankers' Acceptances	10%
Repurchase Agreements	40%
Money Market Funds	50%

- Most of the District's investments are issued or explicitly guaranteed by the United States Government or are in external investment pools, which do not require disclosure for concentration of credit risk. Remaining investments are in compliance with investment policy limits.

DISTRICT SCHOOL BOARD OF OSCEOLA COUNTY
NOTES TO FINANCIAL STATEMENTS
June 30, 2023

- As of June 30, 2023, approximately 28 percent of the District’s investments were in Florida FIT, followed by 48 percent in US Treasury Bonds/Notes and 16 percent in Corporate Notes. For the Capital Project – Other Fund Corporate Notes are 8 percent of investments in the fund.

The District categorizes its fair value measurements within the fair value hierarchy established by generally accepted accounting principles. The hierarchy is based on the valuation inputs used to measure the fair value of the asset. Level 1 of the fair value hierarchy are inputs valued using quoted prices in active markets for identical assets; Level 2 inputs are valued using other significant observable inputs; Level 3 inputs are valued using significant unobservable inputs.

The District has the following recurring fair value measurements as of June 30, 2023:

<u>Investment by fair value level</u>	<u>Fiscal Year Ending</u> <u>6/30/2023</u>	<u>Quoted Prices in</u> <u>Active Markets for</u> <u>Identical Assets</u> <u>(Level 1)</u>	<u>Significant Other</u> <u>Observable</u> <u>Inputs</u> <u>(Level 2)</u>	<u>Significant</u> <u>Unobservable</u> <u>Inputs</u> <u>(Level 3)</u>
SBA Debt Service Accounts	\$ 19,751	\$ 19,751	\$ -	\$ -
US Treasury Bonds/Notes	184,364,807	-	184,364,807	-
Municipal Bonds/Notes	2,645,272	-	2,645,272	-
Federal Agency Mortgage-Backed Securities	2,473,667	-	2,473,667	-
Federal Agency Commercial Mortgage-Backed Securities	17,014,336	-	17,014,336	-
Federal Agency Collateralized Mortgage Obligation	2,652,247	-	2,652,247	-
Federal Agency Bonds/Notes	7,607,643	-	7,607,643	-
Corporate Notes	61,156,331	-	61,156,331	-
Total Investments by fair value level	<u>\$ 277,934,053</u>	<u>\$ 19,751</u>	<u>\$ 277,914,303</u>	<u>\$ -</u>
Investments Measured at Net Asset Value (NAV)				
Florida Fixed Income Trust-(FIT)	108,922,010			
Total Investments at NAV	<u>\$ 108,922,010</u>			
Total Investments	<u>\$ 386,856,064</u>			

SBA Debt Service Accounts classified in Level 1 of the fair value hierarchy are valued using prices quoted in active markets for those securities. U.S. Treasury Bonds/Notes, Municipal Bonds/Notes, Federal Agency Bond, Securities and Mortgage Obligations, and Corporate Notes classified in Level 2 of the fair value hierarchy are valued using a matrix pricing technique. Matrix pricing is used to value securities based on the securities’ relationship to benchmark quoted prices.

3. RECEIVABLES

The majority of receivables are due from other agencies. These receivables and the remaining accounts receivable are considered to be fully collectible. As such, no allowance for uncollectible accounts receivable is accrued.

DISTRICT SCHOOL BOARD OF OSCEOLA COUNTY
NOTES TO FINANCIAL STATEMENTS
June 30, 2023

4. CHANGES IN CAPITAL ASSETS

Changes in capital assets are presented in the table below:

	<u>Balance 6/30/2022</u>	<u>Additions</u>	<u>Deletions</u>	<u>Balance 6/30/2023</u>
GOVERNMENTAL ACTIVITIES				
Capital Assets Not Being Depreciated:				
Land	\$ 75,405,050	\$ 299,970	\$ -	\$ 75,705,020
Land Improvements, Nondepreciable	2,602,718	-	-	2,602,718
Construction in Progress	21,113,189	131,182,546	14,702,817	137,592,919
Total Capital Assets Not Being Depreciated	<u>99,120,957</u>	<u>131,482,517</u>	<u>14,702,817</u>	<u>215,900,657</u>
Capital Assets Being Depreciated:				
Improvements Other Than Buildings	43,607,698	1,951,661	-	45,559,359
Buildings and Fixed Equipment	1,306,208,648	12,745,540	-	1,318,954,188
Furniture, Fixtures, and Equipment	66,171,720	10,883,409	3,043,828	74,011,301
Investment in Educational Facilities Benefit				
District	14,158,434	-	-	14,158,434
Motor Vehicles	48,881,728	7,234,662	6,966,571	49,149,819
Audio Visual Materials and Computer Software	4,388,416	46,259	35,272	4,399,404
Total Capital Assets Being Depreciated	<u>1,483,416,644</u>	<u>32,861,531</u>	<u>10,045,671</u>	<u>1,506,232,504</u>
Less Accumulated Depreciation for:				
Improvements Other Than Buildings	33,203,984	890,452	-	34,094,436
Buildings and Fixed Equipment	525,785,084	29,264,035	-	555,049,119
Furniture, Fixtures, and Equipment	47,817,271	5,747,571	2,900,051	50,664,791
Investment in Educational Facilities Benefit				
District	4,178,824	267,199	-	4,446,023
Motor Vehicles	31,209,637	3,588,365	6,966,391	27,831,611
Audio-Visual Materials and Computer Software	4,304,128	31,135	35,074	4,300,189
Total Accumulated Depreciation	<u>646,498,928</u>	<u>39,788,756</u>	<u>9,901,516</u>	<u>676,386,168</u>
Total Capital Assets Being Depreciated, Net	<u>836,917,716</u>	<u>(6,927,225)</u>	<u>144,155</u>	<u>829,846,336</u>
Governmental Activities Capital Assets, Net	<u>\$ 936,038,673</u>	<u>\$ 124,555,292</u>	<u>\$ 14,846,972</u>	<u>\$ 1,045,746,993</u>

Depreciation expense was charged to functions as follows:

<u>Function</u>	<u>Amount</u>
GOVERNMENTAL ACTIVITIES	
Student Transportation Services	\$ 3,588,365
Unallocated	36,200,391
Total Depreciation Expense - Governmental Activities	<u>\$ 39,788,756</u>

DISTRICT SCHOOL BOARD OF OSCEOLA COUNTY
NOTES TO FINANCIAL STATEMENTS
June 30, 2023

5. EDUCATIONAL FACILITIES BENEFIT DISTRICT AGREEMENT PAYABLE

Pursuant to Section 1013.355, Florida Statutes, the District entered into an interlocal agreement with Osceola County, Florida, dated September 15, 2003, authorizing the creation of the Bellalago Educational Facilities Benefit District (Benefit District). The purpose of the Benefit District is to finance the construction of school facilities using a combination of sources, including impact fees, non-ad valorem assessments from homeowners, charter capital, and payments from the District. The District also entered into a charter contract on April 6, 2004, with the Foundation for Osceola Education, Inc. (Foundation), creating Bellalago Academy. The Foundation entered into an interlocal agreement with the Benefit District under which it agreed to pay to the Benefit District any charter capital received in exchange for use of the school facilities. On December 16, 2003, the District entered into an interlocal funding agreement with the Benefit District and Avatar Properties, Inc., to formalize the obligations of the parties. Under the terms of this agreement, the District is obligated to pay the portion of debt service on bonds issued by the Benefit District not otherwise funded by impact fees, non-ad valorem assessments, and charter capital. Phase I of the construction was funded through bonds issued by the Benefit District at a rate of 6.05 percent. Phase II of the construction was funded by issuing a second series of bonds by the Benefit District at a rate of 5.83 percent.

On May 28, 2014, the District issued \$23,150,000 in refunding Capital Improvement Refunding Bonds, Series 2014A, with an average interest rate of 3.48 percent, to refund and redeem \$23,535,000 of the District's outstanding Capital Improvement Revenue Bonds Series 2004A and 2004B. The 2014A Series were issued to reduce the total debt service payments from the 2004A and 2004B certificates, resulting in savings to the District of \$6,181,793 over the next 20 years.

Estimated amounts payable for the Benefit District agreement are as follows:

Fiscal Year Ending June 30	Total	Principal	Interest
2024	\$ 923,835.22	\$ 546,248.38	\$ 377,586.84
2025	913,628	575,274	338,355
2026	914,075	614,519	299,556
2027	904,846	644,108	260,738
2028	895,896	673,583	222,313
2029-2033	4,324,102	3,774,430	549,672
2034	941,669	484,816	456,853
Total	<u>\$ 9,818,052</u>	<u>\$ 7,312,979</u>	<u>\$ 2,505,073</u>

The amounts required from the District in the future are dependent on the amount of charter capital received, which is dependent on enrollment at the school and the level of funding appropriated annually by the Legislature.

DISTRICT SCHOOL BOARD OF OSCEOLA COUNTY
NOTES TO FINANCIAL STATEMENTS
June 30, 2023

6. CERTIFICATES OF PARTICIPATION

Certificates of Participation at June 30, 2023, are as follows:

Series	Amount Outstanding	Interest Rate (percent)	Lease Term Maturity	Original Amount
2010 COPS, Series A (QSCB)	\$ 40,500,000	6.658 ⁽¹⁾	2027	40,500,000
2014 COPS Refunding	3,605,000	2.24	2028	12,005,000
2015 COPS Refunding	2,020,000	2.67	2025	8,310,000
2017 COPS Refunding	32,435,000	2.1	2027	58,170,000
2020 COPS Refunding	1,600,000	0.76	2024	6,340,000
2023 COPS Refunding	20,570,000	1.36	2028	20,570,000
Total Certificates of Participation	<u>\$ 100,730,000</u>			

Note (1): The Series 2010A Lease is designated as a "Qualified School Construction Bond" (QSCB) as defined in Section 54F of the Internal Revenue Code, and pursuant to Section 6431 of the Code, the School Board has elected to receive federal subsidy payments on each interest payment date for the Series 2010A Certificates in an amount equal to the lesser of the amount of interest payable with respect to the Series 2010A Certificates on such date or the amount of interest which would have been payable with respect to the Series 2010A Certificates if the interest were determined at the applicable tax credit rate for the Series 2010A Certificates pursuant to Section 54A(b)(3) of the Code.

The District entered into a master financing arrangement on April 1, 1992, which arrangement was characterized as a lease-purchase agreement, with the Osceola School Board Leasing Corporation, Inc., whereby the District secured financing of various educational facilities. The financings were accomplished through the issuance of Certificates of Participation to be repaid from the proceeds of rents paid by the District.

As a condition of the financing arrangement, the District has given ground leases on District properties to the Osceola School Board Leasing Corporation, Inc., with a rental fee of \$1 per year. The properties covered by the ground leases are, together with the improvements constructed thereon from the financing proceeds, leased back to the District. If the District fails to renew the leases and to provide for the rent payments through to term, the District may be required to surrender the sites included under the various Ground Lease Agreements for the benefit of the securers of the Certificates for a period of time specified by the arrangement as follows:

Certificates	Lease Term
Series 2010	Earlier of date paid in full or April 30, 2027
Series 2014, Refunding	Earlier of date paid in full or June 30, 2028
Series 2015, Refunding	Earlier of date paid in full or August 30, 2024
Series 2017, Refunding	Earlier of date paid in full or June 30, 2027
Series 2020, Refunding	Earlier of date paid in full or June 30, 2024
Series 2023, Refunding	Earlier of date paid in full or June 30, 2028

DISTRICT SCHOOL BOARD OF OSCEOLA COUNTY
NOTES TO FINANCIAL STATEMENTS
June 30, 2023

The District properties included in the ground leases under this arrangement include the following:

Certificates	Description of Properties
Series 2010	Osceola High School Renovations, Thacker Avenue Elementary School Renovations, and Highlands Elementary School
Series 2014, Refunding	Poinciana High School (correct defects/deficiencies to original construction), Kissimmee Elementary School, Liberty High School, and Chestnut Elementary School
Series 2015, Refunding	Four Corners Charter School
Series 2017, Refunding	Celebration High School, Poinciana High School Auditorium, and the Osceola County School for the Arts
Series 2020, Refunding	Poinciana High School (correct defects/deficiencies to original construction), Horizon Middle School, Osceola High School Classroom Addition and Labs, and Kissimmee Elementary
Series 2023, Refunding	Liberty High School and Chestnut Elementary School

The lease payments are payable by the District, semiannually, on June 1 and December 1 for Series 2014, 2017, 2020 and 2023; February 1 and August 1 for Series 2015; and a bullet maturity due on April 1, 2027 for Series 2010. The following is a schedule by years of future minimum lease payments under the lease agreements together with the present value of minimum lease payments as of June 30:

Fiscal Year Ending June 30	COPs		COPs from Direct Borrowings and Direct Placements		Total
	Principal	Interest	Principal	Interest	
2024	\$ -	\$ 2,696,490.00	\$ 11,960,000.00	\$ 1,094,450.00	\$ 15,750,940.00
2025	-	2,696,490	12,295,000	883,374	15,874,864
2026	-	2,696,490	11,480,000	658,069	14,834,559
2027	40,500,000	2,696,490	11,705,000	434,120	55,335,610
2028	-	-	12,790,000	205,667	12,995,667
Total Certificates of Participation	<u>\$ 40,500,000</u>	<u>\$ 10,785,960</u>	<u>\$ 60,230,000</u>	<u>\$ 3,275,680</u>	<u>\$ 114,791,640</u>

➤ **Qualified School Construction Bonds**

The District issued Certificates of Participation (COPs) dated April 29, 2010, under the Qualified School Construction Bond (QSCB) Program pursuant to Section 54F of the United States Internal Revenue Code of 1986 as amended (the Code). The QSCB Program provides for an issuer interest rate subsidy on certain bonds or COPs. The School District of Osceola County received an approved allocation of funds from the Florida Department of Education sufficient for the designation of the Series 2010A COP as a QSCB under the Code. Pursuant to Section 6431 of the Code, the District has elected to receive Federal subsidy payments (the Issuer Subsidy) from the United States Treasury on each interest payment date for the Series 2010A Certificates in an amount equal to the lesser of the amount of interest payable with respect to the Series 2010A Certificates if the interest were determined at the applicable tax credit rate pursuant to Section 54aA(b)(3) of the Code. The tax credit rate which would have been applicable to the Series 2010A Certificates is 5.8 percent.

DISTRICT SCHOOL BOARD OF OSCEOLA COUNTY
NOTES TO FINANCIAL STATEMENTS
June 30, 2023

The Series 2010A Certificates were issued in the amount of \$40,500,000. Interest payments are to be made to the holders of the Certificates on April 1st and October 1st of each year at the stated coupon rate of 6.658 percent with the Issuer Subsidy received by the District on the same date. The principal amount of the Certificates is to be repaid in one lump sum on April 1, 2027. Currently, the District deposits \$2,199,826.88 into a Sinking Fund annually on April 1st. The accumulated amount in this fund plus interest at a projected 3 percent is to be used to repay the principal amount of these certificates upon maturity.

7. DEFEASED DEBT

On December 16, 2021, the District issued Refunding Certificates of Participation, Series 2021A, in the amount of \$21,060,000, with an interest rate of 1.72 percent. The refunding bonds were issued to advance-refund the portion of the District's Certificates of Participation, Series 2013A maturing on or after June 1, 2024, totaling \$19,550,000.

The net proceeds of \$20,876,008 (after payment of \$183,992 issuance costs and \$37,886 escrow payment) were placed in an irrevocable trust to provide for a portion of future debt service payments on the Series 2013A bonds. As a result, \$19,550,000 of the Series 2013A bonds are considered to be in-substance defeased and the liability for these bonds have been removed from the government-wide financial statements.

The Series 2013A bonds were refunded to reduce its total debt service payments over the next 6 years by approximately \$1,348,044 and to obtain an economic gain (difference between the present value of the debt service payments on the old and the new debt) of \$1,277,071.

On June 1st, 2023, the District issued an exchange of the taxable Certificates of Participation, Series 2021A previously issued at the amount of 21,060,000 for the tax-exempt Certificates of Participation, Series 2023A., maturing on June 1, 2028, in the amount of \$20,570,000, with an interest rate of 1.36% per annum.

The net proceeds of \$20,570,000 (after payment of \$73,700 issuance costs) were placed in an irrevocable trust to provide debt service payments on the Series 2021A bonds. As a result, \$20,570,000 of the Series 2021A bonds are considered to be in-substance defeased and the liability for these bonds have been removed from the government-wide financial statements.

8. BONDS PAYABLE

Bonds payable at June 30, 2023, are as follows:

Bond Type	Amount Outstanding	Interest Rates (Percent)	Annual Maturity To	Original Amount
State School Bonds:				
Series 2014A, Refunding	\$ 344,000.00	3.0 - 5.0	2025	1,796,000
Series 2017A, Refunding	419,000	5.0	2026	986,000
District Revenue Bonds:				
Sales Tax Revenue Series 2015	10,230,000	2.29	2025	30,087,000
Sales Tax Revenue Series 2017	2,920,000	1.72	2024	19,420,000
Capital Outlay Sales Tax Rev. Series 2017	61,315,000	2.76	2033	86,250,000
Capital Outlay Sales Tax Rev. Series 2020	61,055,000	1.52	2030	75,150,000
Total Bonds	<u>136,283,000</u>			
Plus: Unamortized Bond Premium	<u>94,241</u>			
Total Bonds Payable	<u>\$ 136,377,241</u>			

DISTRICT SCHOOL BOARD OF OSCEOLA COUNTY
NOTES TO FINANCIAL STATEMENTS
June 30, 2023

The various bonds were issued to finance capital outlay projects of the District. The following is a description of the bonded debt issues:

➤ **State School Bonds**

These bonds are issued by the SBE on behalf of the District. The bonds mature serially, and are secured by a pledge of the District's portion of the State-assessed motor vehicle license tax. The State's full faith and credit is also pledged as security for these bonds. Principal and interest payments, investment of Debt Service Fund resources, and compliance with reserve requirements are administered by the SBE and the SBA.

➤ **District Revenue Bonds**

The School Board issued Sales Tax Revenue Bonds, Series 2007A and 2007B on April 12, 2007, totaling \$47,580,000 and \$32,255,000, respectively. These bonds are authorized by Chapter 1001, Florida Statutes and Chapter 212, Part I, Florida Statutes. A resolution providing for the issuance of the bonds was adopted by the Board on March 20, 2007. Proceeds of the discretionary local government infrastructure sales tax surtax received by the District pursuant to an interlocal agreement between Osceola County, the cities of Kissimmee and St. Cloud, and the District are pledged for the payment of bonds. Proceeds of the 2007A bonds were used to finance the acquisition, construction, reconstruction, renovation, and equipping of certain capital improvements and educational facilities within the District. Proceeds of the 2007B bonds were used to advance-refund a portion of the District's outstanding Sales Tax Revenue Bonds, Series 2001.

On July 17, 2015, the District issued Sales Tax Revenue Bonds, Series 2015. Proceeds of the 2015 bonds were used to advance-refund a portion of the Series, 2007A bonds. On September 21, 2016, the District reissued the Sales Tax Revenue Bonds, Series 2015 to modify the terms of bond and reduce the interest rate payable on the outstanding principal balance of the bonds. On June 16, 2017, the District issued Sales Tax Revenue Bonds, Series 2017, to refund a portion of the Series, 2007B.

Both, the Sales Tax Revenue Bonds, Series 2015 and Series 2017 contain provisions by which the purchaser can, upon the occurrence and continuation of an event of default, impose a default interest rate of 6 percent and 8 percent, respectively, in excess of the rate of interest on the bonds, until the default.

In November 2016, Osceola County voters approved by referendum the imposition of a one-half cent discretionary sales surtax to be effective beginning January 1, 2017, and ending December 31, 2036. A resolution providing for the issuance of the Capital Outlay Sales Tax Revenue Bonds, Series 2017, was adopted by the Board on May 2, 2017, and pledging the one-half cent discretionary sales surtax for the principal and interest payments of the bonds. On May 11, 2017, the District issued bonds in the amount of \$86,250,000. On September 2, 2020, the Board adopted an amending and supplementing resolution to issue additional Capital Outlay Sales Tax Revenue bonds. On September 8, 2020, the District issued Capital Outlay Sales Tax Revenue Bonds, Series 2020A in the amount of \$75,150,000. The proceeds of the bonds will be used for fixed capital expenditures or fixed capital costs associated with the construction, reconstruction, or improvement of school facilities and campuses, land acquisition, land improvement, design and engineering costs, retrofitting and providing for technology implementation, including hardware and software, for the various sites within the District.

Both the Capital Outlay Sales Tax Revenue Bonds, Series 2017 and 2020 contain provisions by which the purchaser can, upon the occurrence and continuation of an event of default, impose a default interest rate of Prime plus 8 percent, to the lesser of 18% or the maximum allowed rate by law.

The District has pledged a combined total of \$148,536,052 of discretionary and capital outlay surtax sales revenues (sales tax revenues) in connection with the Series 2015 and 2017 Sales Tax Revenue Bonds, and 2017 and 2020 Capital Outlay Sales Tax Bonds issues described above. During the 2022-23 fiscal year, the District recognized sales tax revenues totaling \$70,994,530 and expended \$21,726,100 (31 percent) of these revenues

DISTRICT SCHOOL BOARD OF OSCEOLA COUNTY
NOTES TO FINANCIAL STATEMENTS
June 30, 2023

for debt service directly collateralized by these revenues. The pledged sales tax revenues are committed until final maturity of the debt, or October 1, 2032. Assuming a nominal growth rate in the collection of sales tax revenues, which are levied through June 30, 2037 approximately 15 percent of this revenue stream has been pledged in connection with debt service on the revenue bonds.

Bonds payable as of June 30, 2023 are as follows:

Fiscal Year Ending June 30	Bonds		Bonds from Direct Borrowings and Direct Placements		Total
	Principal	Interest	Principal	Interest	
State School Bonds:					
2024	\$ 358,000.00	\$ 35,850.00	\$ -	\$ -	\$ 393,850.00
2025	254,000	17,950	-	-	271,950
2026	151,000	7,550	-	-	158,550
Total State School Bonds	<u>763,000</u>	<u>61,350</u>	<u>-</u>	<u>-</u>	<u>824,350</u>
District Revenue Bonds:					
2024	-	-	18,991,000	2,744,487	21,735,487
2025	-	-	19,704,000	2,363,961	22,067,961
2026	-	-	13,165,000	1,960,624	15,125,624
2027	-	-	13,440,000	1,686,630	15,126,630
2028-2032	-	-	63,310,000	4,164,991	67,474,991
2033	-	-	6,910,000	95,358	7,005,358
Total District Revenue Bonds	<u>-</u>	<u>-</u>	<u>135,520,000</u>	<u>13,016,051</u>	<u>148,536,051</u>
Total	<u>\$ 763,000</u>	<u>\$ 61,350</u>	<u>\$ 135,520,000</u>	<u>\$ 13,016,051</u>	<u>\$ 149,360,401</u>

9. CHANGES IN LONG-TERM LIABILITIES

The following is a summary of changes in long-term liabilities:

Description	Balance 7-1-22	Additions	Deductions	Balance 6-30-23	Due in One Year
GOVERNMENTAL ACTIVITIES					
Bonds Payable	\$ 1,404,980	\$ -	\$ 547,739	\$ 857,241	\$ 400,849
Bonds from Direct Borrowings and Direct Placements	154,122,000	-	18,602,000	135,520,000	18,991,000
Certificates of Participation Payable COP from Direct Borrowings and Direct Placements	43,624,782	-	3,124,782	40,500,000	-
Educational Facilities Benefit District Agreement Payable	69,005,000	20,570,000	29,345,000	60,230,000	11,960,000
Impact Fee Credit Vouchers	7,820,993	-	508,015	7,312,978	546,248
Net Pension Liability	1,501,521	6,327,500	-	7,829,021	-
Other Postemployment Benefits Payable	151,318,672	271,725,672	101,809,708	321,234,636	98,216
Compensated Absences Payable	15,279,565	5,179,755	6,199,322	14,259,998	794,160
	<u>37,951,973</u>	<u>13,457,860</u>	<u>5,645,406</u>	<u>45,764,428</u>	<u>6,540,675</u>
Total Governmental Activities	<u>\$ 482,029,486</u>	<u>\$ 317,260,787</u>	<u>\$ 165,781,972</u>	<u>\$ 633,508,302</u>	<u>\$ 39,331,149</u>

DISTRICT SCHOOL BOARD OF OSCEOLA COUNTY
NOTES TO FINANCIAL STATEMENTS
June 30, 2023

The District's outstanding COPs from direct borrowings and direct placements totaled \$60,230,000 and \$135,520,000 for bonds. Information related to securities pledged as collateral and events of default provisions related to COPs and bonds are discussed in Note 6 and Note 8, respectively.

The District issues educational impact fee credits in exchange for land in connection with the construction of school facilities within the Bellalago Educational Facilities Benefit Districts (BEFBD) and Flora Ridge Educational Facilities Benefit District (FREFBD). Impact fee credits issued to the BEFBD are related to the K-8 portion of the educational impact fees authorized, while the FREFBD impact fee credits are related to the K-5 portion of the educational impact fees authorized.

For the governmental activities, compensated absences, pension, and other postemployment benefits are generally liquidated with resources of the General Fund.

10. FUND BALANCE REPORTING

The following is a schedule of fund balances by category at June 30, 2023:

	General	Special Revenue - Federal Education Stabilization	Nonvoted Capital Improvement Fund	Capital Projects - Other	Nonmajor Governmental Funds	Total Governmental Funds
Fund Balances						
Nonspendable:						
Inventory	\$ 3,835,373	\$ -		\$ -	\$ 656,678	\$ 4,492,051
Restricted:						
State Categorical Programs	20,062,549	-	-	-	-	20,062,549
Debt Service	-	-	-	-	28,729,348	28,729,348
Capital Projects	-	-	88,392,174	493,755,477	9,723,927	591,871,578
Contract Commitments	1,215,940	-	-	-	-	1,215,940
Grants and Programs	12,654,830	-	-	-	-	12,654,830
Food Services	-	-	-	-	19,626,438	19,626,438
Assigned:						
Carryover Appropriations	2,572,660	-	-	-	-	2,572,660
Projected Operating Deficit	2,968,149	-	-	-	-	2,968,149
Unassigned	45,338,249	-	-	-	-	45,338,249
Total Fund Balances	\$ 88,647,749	\$ -	\$ 88,392,174	\$ 493,755,477	\$ 58,736,391	\$ 729,531,791

In addition to committed and assigned fund balance categories discussed in the Fund Balance Policies note disclosures, fund balance may be classified as follows:

➤ **Non spendable Fund Balance**

Non spendable fund balance is the net current financial resources that cannot be spent because they are either not in spendable form or are legally or contractually required to be maintained intact. Generally, not in

DISTRICT SCHOOL BOARD OF OSCEOLA COUNTY
NOTES TO FINANCIAL STATEMENTS
June 30, 2023

spendable form means that an item is not expected to be converted to cash. The District has inventory of \$4,492,051 classified as non-spendable.

➤ **Restricted Fund Balance**

Restricted fund balance is the portion of fund balance on which constraints have been placed by creditors, grantors, contributors, laws or regulations of other governments, constitutional provisions, or enabling legislation. Restricted fund balance places the most binding level of constraint on the use of fund balance. The District has a total of \$674,160,683 in restricted fund balance as of June 30, 2023.

➤ **Assigned Fund Balance**

The unassigned fund balance is the portion of fund balance that is the residual classification for the General Fund. This balance represents amounts that have not been assigned to other funds and that have not been restricted, committed, or assigned for specific purposes. The District has a total of \$5,540,809 in assigned fund balance as of June 30th, 2023.

➤ **Unassigned Fund Balance**

The unassigned fund balance is the portion of fund balance that is the residual classification for the General Fund. This balance represents amounts that have not been assigned to other funds and that have not been restricted, committed, or assigned for specific purposes. As discussed in the Fund Balance Policies note disclosure, the District has set aside “contingency reserves” as per School Board Rule 7.10. The contingency funds of \$37,300,000 are included as part of the unassigned general fund balance of \$45,338,249.

11. RETIREMENT PLANS

➤ **FLORIDA RETIREMENT SYSTEM (FRS) – DEFINED BENEFIT PENSION PLANS**

The FRS was created in Chapter 121, Florida Statutes, to provide a defined benefit pension plan for participating public employees. The FRS was amended in 1998 to add the Deferred Retirement Option Program (DROP) under the defined benefit plan and amended in 2000 to provide a defined contribution plan alternative to the defined benefit plan for FRS members effective July 1, 2002. This integrated defined contribution pension plan is the FRS Investment Plan. Chapter 112, Florida Statutes, established the Retiree Health Insurance Subsidy (HIS) Program, a cost-sharing multiple-employer defined benefit pension plan, to assist retired members of any State-administered retirement system in paying the costs of health insurance.

Essentially all regular employees of the District are eligible to enroll as members of the State-administered FRS. Provisions relating to FRS are established by Chapters 121 and 122, Florida Statutes; Chapter 112, Part IV, Florida Statutes; Chapter 238, Florida Statutes; and FRS Rules, Chapter 60S, Florida Administrative Code, wherein eligibility, contributions, and benefits are defined and described in detail. Such provisions may be amended at any time by further action from the Florida Legislature. The FRS is a single retirement system administered by the Florida Department of Management Services, Division of Retirement, and consists of two cost-sharing, multiple-employer defined benefit plans and other nonintegrated programs. An annual comprehensive financial report of the FRS, which includes its financial statements, required supplementary information, actuarial report, and other relevant information, is available from the Florida Department of Management Services web site (www.dms.myflorida.com).

The District’s FRS and HIS pension expense totaled \$39,253,416 for the fiscal year ended June 30, 2023.

DISTRICT SCHOOL BOARD OF OSCEOLA COUNTY
NOTES TO FINANCIAL STATEMENTS
June 30, 2023

➤ **FRS Pension Plan**

Plan Description. The FRS Pension Plan (Plan) is a cost-sharing multiple-employer defined benefit pension plan, with a DROP for eligible employees. The general classes of membership are as follows:

- FRS, Regular Class – Members of the FRS who do not qualify for membership in the other classes.
- FRS, Elected County Officers Class – Members who hold specified elective offices in local government.
- FRS, Senior Management Service Class – Members in senior management level positions.

Employees enrolled in the Plan prior to July 1, 2011, vest at 6 years of creditable service and employees enrolled in the Plan on or after July 1, 2011, vest at 8 years of service. All vested members, enrolled prior to July 1, 2011, are eligible for normal retirement benefits at age 62 or at any age after 30 years of service. All members enrolled in the Plan on or after July 1, 2011, once vested, are eligible for normal retirement benefits at age 65 or any time after 33 years of creditable service. Members of both Plans may include up to 4 years of credit for military service toward creditable service. The Plan also includes an early retirement provision; however, there is a benefit reduction for each year a member retires before his or her normal retirement date. The Plan provides retirement, disability, death benefits, and annual cost-of-living adjustments to eligible participants.

DROP, subject to provisions of Section 121.091, Florida Statutes, permits employees eligible for normal retirement under the Plan to defer receipt of monthly benefit payments while continuing employment with an FRS participating employer. An employee may participate in DROP for a period not to exceed 60 months after electing to participate, except that certain instructional personnel may participate for up to 96 months. During the period of DROP participation, deferred monthly benefits are held in the FRS Trust Fund and accrue interest. The net pension liability does not include amounts for DROP participants, as these members are considered retired and are not accruing additional pension benefits.

Benefits Provided. Benefits under the Plan are computed on the basis of age and/or years of service, average final compensation, and service credit. Credit for each year of service is expressed as a percentage of the average final compensation. For members initially enrolled before July 1, 2011, the average final compensation is the average of the 5 highest fiscal years' earnings; for members initially enrolled on or after July 1, 2011, the average final compensation is the average of the 8 highest fiscal years' earnings. The total percentage value of the benefit received is determined by calculating the total value of all service, which is based on the retirement class to which the member belonged when the service credit was earned. Members are eligible for in-line-of-duty or regular disability and survivors' benefits. The following chart shows the percentage value for each year of service credit earned:

<u>Class, Initial Enrollment, and Retirement Age/Years of Service</u>	<u>Percent Value</u>
Regular Class members initially enrolled before July 1, 2011	
Retirement up to age 62 or up to 30 years of service	1.60
Retirement at age 63 or with 31 years of service	1.63
Retirement at age 64 or with 32 years of service	1.65
Retirement at age 65 or with 33 or more years of service	1.68
Regular Class members initially enrolled on or after July 1, 2011	
Retirement up to age 65 or up to 33 years of service	1.60
Retirement at age 66 or with 34 years of service	1.63
Retirement at age 67 or with 35 years of service	1.65
Retirement at age 68 or with 36 years of service	1.68
Elected County Officers	3.00
Senior Management Service Class	2.00
Special Risk	2.00

DISTRICT SCHOOL BOARD OF OSCEOLA COUNTY
NOTES TO FINANCIAL STATEMENTS
June 30, 2023

As provided in Section 121.101, Florida Statutes, if the member is initially enrolled in the FRS before July 1, 2011, and all service credit was accrued before July 1, 2011, the annual cost-of-living adjustment is 3 percent per year. If the member is initially enrolled before July 1, 2011, and has service credit on or after July 1, 2011, there is an individually calculated cost-of-living adjustment. The annual cost-of-living adjustment is a proportion of 3 percent determined by dividing the sum of the pre-July 2011 service credit by the total service credit at retirement multiplied by 3 percent. Plan members initially enrolled on or after July 1, 2011, will not have a cost-of-living adjustment after retirement.

Contributions. The Florida Legislature establishes contribution rates for participating employers and employees. Contribution rates during the 2022-23 fiscal year were as follows:

Class or Plan	Percent of Gross Salary	
	Employee	Employer (A)
FRS, Regular	3.00	11.91
FRS, Elected County Officers	3.00	57.00
FRS, Senior Management	3.00	31.57
FRS, Special Risk	3.00	27.83
FRS, Special Risk Administrative	3.00	38.65
DROP - Applicable to Members from All of the Above Classes or Plans	0.00	18.60
Florida Retirement System, Reemployed Retiree	(B)	(B)

Notes: (A) Employer rates include 1.66 percent for the postemployment health insurance subsidy. Also, employer rates, other than for DROP participants, include 0.06 percent for administrative costs of the Investment Program.
(B) Contribution rates are dependent upon retirement class or plan in which reemployed.

The District's contributions to the Plan totaled \$26,519,864 for the fiscal year ended June 30, 2023.

Pension Liabilities, Pension Expense, and Deferred Outflows of Resources and Deferred Inflows of Resources Related to Pensions. At June 30, 2023, the District reported a liability of \$230,151,929 for its proportionate share of the Plan's net pension liability. The net pension liability was measured as of June 30, 2022, and the total pension liability used to calculate the net pension liability was determined by an actuarial valuation as of July 1, 2022. The district's proportionate share of the net pension liability was based on the district's 2021-22 fiscal year contributions relative to the total 2021-22 fiscal year contributions of all participating members. At June 30, 2022, the District's proportionate share was 0.620776116 percent, which was an increase of 0.005855249 from its proportionate share measured as of June 30, 2021.

For the fiscal year ended June 30, 2023, the District recognized pension expense of \$34,584,695 related to the Plan. In addition, the district reported deferred outflows of resources and deferred inflows of resources related to pensions from the following sources:

Description	Deferred Outflows of Resources	Deferred Inflows of Resources
Differences between expected and actual experience	\$ 10,970,150	\$ -
Change of assumptions	28,445,982	-
Net difference between projected and actual earnings on FRS pension plan investments	-	-
Changes in proportion and differences between District FRS contributions and proportionate share of contributions	-	-
	12,672,447	2,611,504
District FRS contributions subsequent to the measurement date	-	-
	26,519,864	-
Total	\$ 93,859,929	\$ 2,611,504

DISTRICT SCHOOL BOARD OF OSCEOLA COUNTY
NOTES TO FINANCIAL STATEMENTS
June 30, 2023

The deferred outflows of resources related to pensions, totaling \$26,519,864 resulting from District contributions to the Plan subsequent to the measurement date, will be recognized as a reduction of the net pension liability in the fiscal year ending June 30, 2024. Other amounts reported as deferred outflows of resources and deferred inflows of resources related to pensions will be recognized in pension expense as follows:

Fiscal Year Ending June 30	Amount
2024	\$ 15,813,557
2025	7,611,081
2026	(1,933,745)
2027	41,140,972
2028	2,156,698
Total	\$ 64,788,563

Actuarial Assumptions. The total pension liability in the July 1, 2022, actuarial valuation was determined using the following actuarial assumptions, applied to all periods included in the measurement:

Inflation	2.40 percent
Salary Increases	3.25 percent, average, including inflation
Investment rate of return	6.70 percent, net of pension plan investment expense, including inflation

Mortality rates were based on PUB2010 base table, projected generationally with Scale MP-2018.

The actuarial assumptions used in the July 1, 2022, valuation were based on the results of an actuarial experience study for the period July 1, 2013, through June 30, 2018.

The long-term expected rate of return on pension plan investments was not based on historical returns, but instead is based on a forward-looking capital market economic model. The allocation policy's description of each asset class was used to map the target allocation to the asset classes shown below. Each asset class assumption is based on a consistent set of underlying assumptions and includes an adjustment for the inflation assumption. The target allocation and best estimates of arithmetic and geometric real rates of return for each major asset class are summarized in the following table:

Asset Class	Target Allocation (A)	Annual Arithmetic Return	Compound Annual (Geometric) Return	Standard Deviation
Cash	1.0%	2.6%	2.6%	1.1%
Fixed Income	19.8%	4.4%	4.4%	3.2%
Global Equity	54.0%	8.2%	7.3%	17.8%
Real Estate	10.3%	7.4%	6.3%	15.7%
Private Equity	11.1%	12.0%	8.9%	26.3%
Strategic Investments	3.8%	6.2%	5.9%	7.8%
Total	100%			
Assumed inflation - Mean			2.4%	1.3%

Note: (A) As outlined in the Plan's investment policy.

DISTRICT SCHOOL BOARD OF OSCEOLA COUNTY
NOTES TO FINANCIAL STATEMENTS
June 30, 2023

Discount Rate. The discount rate used to measure the total pension liability was 6.7 percent. The Plan’s fiduciary net position was projected to be available to make all projected future benefit payments of current active and inactive employees. Therefore, the discount rate for calculating the total pension liability is equal to the long-term expected rate of return. The discount rate changed from 6.8 percent to 6.7 percent.

Sensitivity of the District’s Proportionate Share of the Net Pension Liability to Changes in the Discount Rate. The following presents the district’s proportionate share of the net pension liability calculated using the discount rate of 6.7 percent, as well as what the district’s proportionate share of the net pension liability would be if it were calculated using a discount rate that is 1 percentage point lower (5.7 percent) or 1 percentage point higher (7.7 percent) than the current rate:

	1% Decrease	Current Discount Rate	1% Increase
	5.70%	6.70%	7.70%
District's proportionate share of the net pension liability	\$ 398,031,937	\$ 230,151,928	\$ 89,784,267

Pension Plan Fiduciary Net Position. Detailed information about the Plan’s fiduciary net position is available in the separately issued FRS Pension Plan and Other State-Administered Systems Annual Comprehensive Financial Report.

Payables to the Pension Plan. On June 30, 2023, the District reported a payable of \$4,628,864 for the outstanding amount of contributions to the Plan required for the fiscal year ended June 30, 2023.

➤ **HIS Pension Plan**

Plan Description. The HIS Pension Plan (HIS Plan) is a cost-sharing multiple-employer defined benefit pension plan established under Section 112.363, Florida Statutes, and may be amended by the Florida Legislature at any time. The benefit is a monthly payment to assist retirees of State-administered retirement systems in paying their health insurance costs and is administered by the Florida Department of Management Services, Division of Retirement.

Benefits Provided. For the fiscal year ended June 30, 2023, eligible retirees and beneficiaries received a monthly HIS payment of \$5 for each year of creditable service completed at the time of retirement, with a minimum HIS payment of \$30 and a maximum HIS payment of \$150 per month, pursuant to Section 112.363, Florida Statutes. To be eligible to receive a HIS Plan benefit, a retiree under a State-administered retirement system must provide proof of health insurance coverage, which may include Medicare.

Contributions. The HIS Plan is funded by required contributions from FRS participating employers as set by the Florida Legislature. Employer contributions are a percentage of gross compensation for all active FRS members. For the fiscal year ended June 30, 2023, the contribution rate was 1.66 percent of payroll pursuant to Section 112.363, Florida Statutes. The district contributed 100 percent of its statutorily required contributions for the current and preceding 3 years. HIS Plan contributions are deposited in a separate trust fund from which payments are authorized. HIS Plan benefits are not guaranteed and are subject to annual legislative appropriation. In the event the legislative appropriation or available funds fail to provide full subsidy benefits to all participants, benefits may be reduced or canceled.

The District's contributions to the HIS Plan totaled \$5,628,216 for the fiscal year ended June 30, 2023.

Pension Liabilities, Pension Expense, and Deferred Outflows of Resources and Deferred Inflows of Resources Related to Pensions. At June 30, 2023, the District reported a net pension liability of \$91,082,708 for its proportionate share of the

DISTRICT SCHOOL BOARD OF OSCEOLA COUNTY
NOTES TO FINANCIAL STATEMENTS
June 30, 2023

HIS Plan's net pension liability. The current portion of the net pension liability is the District's proportionate share of benefit payments expected to be paid within one year, net of the District's proportionate share of the HIS Plan's fiduciary net position available to pay that amount. The net pension liability was measured as of June 30, 2022, and the total pension liability used to calculate the net pension liability was determined by an actuarial valuation as of July 1, 2022. The district's proportionate share of the net pension liability was based on the District's 2021-22 fiscal year contributions relative to the total 2021-22 fiscal year contributions of all participating members. At June 30, 2022, the District's proportionate share was 0.864266813 percent, which was an increase of 0.008347288 from its proportionate share measured as of June 30, 2021.

For the fiscal year ended June 30, 2023, the District recognized pension expense of \$4,668,722. In addition, the District reported deferred outflows of resources and deferred inflows of resources related to pensions from the following sources:

<u>Description</u>	<u>Deferred Outflows of Resources</u>	<u>Deferred Inflows of Resources</u>
Differences between expected and actual experience	\$ 2,778,445	\$ 402,782
Change of assumptions	5,247,112	14,161,127
Net difference between projected and actual earnings on HIS pension plan investments	132,530	-
Changes in proportion and differences between District HIS contributions and proportionate share of HIS contributions	1,870,580	1,462,343
District contributions subsequent to the measurement date	5,560,578	-
Total	<u>\$ 15,589,245</u>	<u>\$ 16,026,252</u>

The deferred outflows of resources, totaling \$5,560,578 was related to pensions resulting from District contributions to the HIS Plan subsequent to the measurement date, which will be recognized as a reduction of the net pension liability in the fiscal year ending June 30, 2024. Other amounts reported as deferred outflows of resources and deferred inflows of resources related to pensions will be recognized in pension expense as follows:

<u>Fiscal Year Ending June 30</u>	<u>Amount</u>
2024	\$ (1,509,215)
2025	(676,067)
2026	(33,065)
2027	(1,063,823)
2028	(1,861,367)
Thereafter	(854,051)
Total	<u>\$ (5,997,588)</u>

DISTRICT SCHOOL BOARD OF OSCEOLA COUNTY
NOTES TO FINANCIAL STATEMENTS
June 30, 2023

Actuarial Assumptions. The total pension liability in the July 1, 2022, actuarial valuation was determined using the following actuarial assumptions, applied to all periods included in the measurement:

Inflation	2.40 percent
Salary Increases	3.25 percent, average, including inflation
Municipal Bond Rate	3.54 percent

Mortality rates were based on the PUB-2010 base table, projected generationally with Scale MP 2018.

While an experience study had not been completed for the HIS Plan, the actuarial assumptions that determined the total pension liability for the HIS Plan were based on certain results of the most recent experience study for the FRS Plan.

Discount Rate. The discount rate used to measure the total pension liability was 3.54 percent. In general, the discount rate for calculating the total pension liability is equal to the single rate equivalent to discounting at the long-term expected rate of return for benefit payments prior to the projected depletion date. Because the HIS benefit is essentially funded on a pay-as-you-go basis, the depletion date is considered to be immediate, and the single equivalent discount rate is equal to the municipal bond rate selected by the HIS Plan sponsor. The Bond Buyer General Obligation 20-Bond Municipal Bond Index was adopted as the applicable municipal bond index. The discount rate changed from 2.16 percent to 3.54 percent.

Sensitivity of the District's Proportionate Share of the Net Pension Liability to Changes in the Discount Rate. The following presents the District's proportionate share of the net pension liability calculated using the discount rate of 3.54 percent, as well as what the District's proportionate share of the net pension liability would be if it were calculated using a discount rate that is 1 percentage point lower (2.54 percent) or 1 percentage point higher (4.54 percent) than the current rate:

1%	Current	1%
Decrease	Discount Rate	Increase
2.54%	3.54%	4.54%

District's proportionate share of the net pension liability	\$ 104,206,097	\$ 91,082,708	\$ 80,223,375
--	----------------	---------------	---------------

Pension Plan Fiduciary Net Position. Detailed information about the HIS Plan's fiduciary net position is available in the separately issued FRS Pension Plan and Other State-Administered Systems Annual Comprehensive Financial Report.

Payables to the Pension Plan. At June 30, 2023, the District reported a payable of \$78,777 for the outstanding amount of contributions to the HIS Plan required for the fiscal year ended June 30, 2023.

Pension Plan Aggregates. The aggregate amount of net pension liability, related deferred outflows of resources and deferred inflows of resources, and pension expense for the district's defined pension plans are summarized below:

	<u>Pension Plan</u>	<u>HIS Plan</u>	<u>Total</u>
Net pension liability	\$ 230,151,928	\$ 91,082,708	\$ 321,234,636
Deferred outflows of resources	93,859,928	15,589,245	109,449,173
Deferred inflows of resources	2,611,504	16,026,252	18,637,756
Pension expense	34,584,695	4,668,722	39,253,417

DISTRICT SCHOOL BOARD OF OSCEOLA COUNTY
NOTES TO FINANCIAL STATEMENTS
June 30, 2023

➤ **FRS – DEFINED CONTRIBUTION PENSION PLAN**

The SBA administers the defined contribution plan officially titled the FRS Investment Plan (Investment Plan). The Investment Plan is reported in the SBA’s annual financial statements and in the State of Florida Comprehensive Annual Financial Report.

As provided in Section 121.4501, Florida Statutes, eligible FRS members may elect to participate in the Investment Plan in lieu of the FRS defined benefit plan. District employees participating in DROP are not eligible to participate in the Investment Plan. Employer and employee contributions, including amounts contributed to individual member’s accounts, are defined by law, but the ultimate benefit depends in part on the performance of investment funds. Service retirement benefits are based upon the value of the member’s account upon retirement. Benefit terms, including contribution requirements, for the Investment Plan are established and may be amended by the Florida Legislature. The Investment Plan is funded with the same employer and employee contribution rates that are based on salary and membership class (Regular Class, Elected County Officers, etc.), as the FRS defined benefit plan. Contributions are directed to individual member accounts, and the individual members allocate contributions and account balances among various approved investment choices. Costs of administering the Investment Plan, including the FRS Financial Guidance Program, are funded through an employer contribution of 0.06 percent of payroll and by forfeited benefits of Investment Plan members. Allocations to the Investment Plan member accounts during the 2022-23 fiscal year were as follows:

Class	Percent of Gross Compensation
FRS, Regular	9.30
FRS, Elected County Officers	14.34
FRS, Senior Management Service	10.67

For all membership classes, employees are immediately vested in their own contributions and are vested after 1 year of service for employer contributions and investment earnings, regardless of membership class. If an accumulated benefit obligation for service credit originally earned under the FRS Pension Plan is transferred to the Investment Plan, the member must have the years of service required for FRS Pension Plan vesting (including the service credit represented by the transferred funds) to be vested for these funds and the earnings on the funds. Nonvested employer contributions are placed in a suspense account for up to 5 years. If the employee returns to FRS-covered employment within the 5-year period, the employee will regain control over their account. If the employee does not return within the 5-year period, the employee will forfeit the accumulated account balance. For the fiscal year ended June 30, 2023, the information for the amount of forfeitures was unavailable from the SBA; however, management believes that these amounts, if any, would be immaterial to the District.

After termination and applying to receive benefits, the member may rollover vested funds to another qualified plan, structure a periodic payment under the Investment Plan, receive a lump-sum distribution, leave the funds invested for future distribution, or any combination of these options. Disability coverage is provided in which the member may either transfer the account balance to the FRS Pension Plan when approved for disability retirement to receive guaranteed lifetime monthly benefits under the FRS Pension Plan or remain in the Investment Plan and rely upon that account balance for retirement income.

The District’s Investment Plan pension expense totaled \$39,253,417 for the fiscal year ended June 30, 2023.

Payables to the Pension Plan. At June 30, 2023, the District reported a payable of \$2,157,881 for the outstanding amount of contributions to the Plan required for the fiscal year ended June 30, 2023.

DISTRICT SCHOOL BOARD OF OSCEOLA COUNTY
NOTES TO FINANCIAL STATEMENTS
June 30, 2023

12. OTHER POSTEMPLOYMENT BENEFITS PAYABLE

➤ **Plan Description**

The Other Postemployment Benefits Plan (OPEB Plan) is a single-employer defined benefit plan administered by the District. Pursuant to the provisions of Section 112.0801, Florida Statutes, employees who retire from the District, and eligible dependents, may continue to participate in the District's health and hospitalization plan for medical and prescriptions and life insurance coverage. Such provisions may be amended at any time by further action from the Florida Legislature. The District subsidizes the premium rates paid by retirees by allowing them to participate in the OPEB Plan at the blended group (implicitly subsidized) premium rates for both active and retired employees. These rates provide an implicit subsidy for retirees because, on an actuarial basis, their current and future claims are expected to result in higher costs to the OPEB Plan, on average, than those of active employees. The District does not offer any explicit subsidies for retiree coverage. Retirees are assumed to enroll in the Federal Medicare program for their primary coverage as soon as they are eligible. No assets are accumulated in a trust that meets the criteria in paragraph 4 of GASB Statement No. 75. The OPEB Plan does not issue a stand-alone report, and is not included in the report of a public employee retirement system or another entity.

➤ **Benefit Terms and Employees Covered**

Plan contribution requirements and benefit terms of the District and OPEB Plan members are established and may be amended through recommendations of the Insurance Committee and action from the Board. The District has not advanced funded or established a funding methodology for the annual OPEB costs or the net OPEB obligation. As of the valuation date, June 30, 2021, there were 6,270 active plan members and 107 inactive plan members or beneficiaries receiving benefits. There are no inactive plan members entitled to benefits not yet receiving benefits. The District provided contributions of \$788,161 toward annual OPEB costs, comprised of benefit payments made on behalf of the retirees for claims expense, retention costs, and net of retiree contributions totaling \$955,538. Required contributions are based on projected pay-as-you-go financing.

➤ **Total OPEB Liability**

The District's total OPEB liability of \$14,259,997 was measured as of June 30, 2022 and was determined by an actuarial valuation as of June 30, 2021.

➤ **Actuarial Assumptions and Other Inputs**

The total OPEB liability in the June 30, 2021 actuarial valuation was determined using the following actuarial assumption and other inputs, applied to all periods included in the measurement, unless otherwise specified:

Valuation Date	June 30, 2021
Measurement Date	June 30, 2022
Actuarial Cost Method	Entry Age Normal
Inflation	2.25%
Discount Rate	3.69%
Salary Increases	FRS 7/1/2021 Actuarial Valuation 3.4% - 7.8%, including inflation

DISTRICT SCHOOL BOARD OF OSCEOLA COUNTY
NOTES TO FINANCIAL STATEMENTS
June 30, 2023

Retirement Age	Rates used in the 7/1/2021 FRS Actuarial Valuation based on a statewide experience study from 2013 to 2018
Mortality	PUB-2010 mortality tables, MP-2018 scale used on the 7/1/2019 FRS actuarial valuation, based on the results of a statewide experience study from 2013 to 2018
Healthcare Cost Trend Rates	Getzen Model with trend starting at 6.0% and gradually decreasing to an ultimate trend rate of 3.75% in 2040.
Aging Factors	2013 SOA Study “Health Care Costs-From Birth to Death”
Administrative Expenses	Included in the per capita health costs

The District selected the economic, demographic, and health care claim cost assumption used in the June 30, 2021 valuation. The current actuary provided guidance with respect to the economic assumptions demographic assumptions, the health care participation rate assumption, and the spouse coverage election rate assumption. The demographic assumptions were based on those employed in the July 1, 2021, Defined Benefit Pension Plan Actuarial Valuation of the FRS, which were developed by the FRS from an Actuarial Experience Study. These include assumed rates of future termination, mortality, disability and retirement. In addition, salary increase assumptions for development of the pattern of the normal cost increases were the same as those used by the FRS.

➤ **Changes to the Total OPEB Liability**

Below are the details regarding the total OPEB liability for the measurement period from June 30, 2021, to June 30, 2022.

	<u>Total OPEB Liability</u>
Balance Recognized at 6/30/2022	<u>\$ 15,279,565</u>
Changes for the Fiscal Year:	
Service Cost	943,654
Interest on the Total OPEB Liability	302,641
Changes of Benefit Terms	-
Difference Between Expected and Actual Experience	-
Changes in Assumptions and Other Inputs	(1,471,702)
Benefit Payments	<u>(794,160)</u>
Net Changes	<u>(1,019,567)</u>
Balance as of 6/30/2023	<u><u>\$ 14,259,998</u></u>

The changes of assumptions or other inputs reflect a change in the discount rate from 1.92 percent as of the beginning of the measurement period, to 3.69 percent as of June 30, 2022. The expected claims and premiums were updated to reflect recent information provided for this valuation. Also, the ultimate healthcare cost trend rate was lowered from 3.99 percent to 3.75 percent.

DISTRICT SCHOOL BOARD OF OSCEOLA COUNTY
NOTES TO FINANCIAL STATEMENTS
June 30, 2023

➤ **Discount Rate**

The District has no plan assets held in trust to finance the OPEB plan liability. Therefore, the discount rate in the calculation of the total OPEB liability is equal to the tax-exempt municipal bond rate based on a 20-year general obligation bonds with an average AA credit rating as of the measurement date. For the purpose of the OPEB plan valuation, the municipal bond rate was 3.69 percent (based on the most recent date available on or before the measurement date of “Fidelity 20-Year Municipal GO AA Index”). The discount rate was 1.92percent as of the beginning of the measurement period.

➤ **Sensitivity of the Total OPEB Liability to Changes in the Discount Rate**

The following presents the total OPEB liability of the District, as well as what the District’s total OPEB liability would be if it were calculated using a discount rate that is 1 percentage point lower (2.69 percent) or 1 percentage point higher (4.69 percent) than the current discount rate:

	Decrease 2.69%	Discount Rate 3.69%	Increase 4.69%
Total OPEB Liability	\$ 15,103,745	\$ 14,259,996	\$ 13,411,604

➤ **Sensitivity to the Total OPEB Liability to Changes in the Healthcare Cost Trend**

The following presents the total OPEB liability of the District, as well as what the District’s total OPEB liability would be if it were calculated using healthcare cost trend rates that are 1 percent point lower and 1 percent point higher than the current healthcare cost trend rates:

	Health Care Cost		
	1% Decrease	Trend Rate	1% Increase
Total OPEB Liability	\$ 12,733,646	\$ 14,259,996	\$ 16,051,115

➤ **OPEB Expense and Deferred Outflows of Resources and Deferred Inflows of Resources Related to OPEB**

For the year ended June 30, 2023, the District recognized an OPEB expense of \$645,439. At June 30, 2023, the District reported deferred outflows of resources and deferred inflows of resources related to OPEB from the following sources:

	Deferred Outflows	Deferred Inflows
Difference between Expected and Actual Experience	\$ 712,360	\$ 57,314
Changes of assumptions of other inputs	404,064	6,464,272
Benefits paid subsequent to the measurement date	788,161	-
Total	\$ 1,904,585	\$ 6,521,586

DISTRICT SCHOOL BOARD OF OSCEOLA COUNTY
NOTES TO FINANCIAL STATEMENTS
June 30, 2023

The deferred outflows of resources related to OPEB, totaling \$788,161 resulting from District benefits paid subsequent to the measurement date, will be recognized as a reduction of the net OPEB liability in the fiscal year ending June 30, 2024. Other amounts reported as deferred outflows of resources and deferred inflows of resources related to OPEB will be recognized in OPEB expense as follows:

Fiscal Year Ending June 30	Amount
2024	\$ (600,856)
2025	(600,856)
2026	(600,856)
2027	(600,856)
2028	(600,856)
Thereafter	(2,400,883)
Total	\$ (5,405,162)

13. INTERFUND RECEIVABLES, PAYABLES, AND TRANSFERS

The following is a summary of interfund receivables and payables reported in the fund financial statements:

Funds	Interfund	
	Receivables	Payables
Major:		
General	\$ 13,307,530	\$ -
Special Revenue:		
Federal Education Stabilization	-	8,443,364
Nonmajor Governmental	-	4,864,166
Total	\$ 13,307,530	\$ 13,307,530

The interfund amounts represent temporary loans to cover expenditures incurred prior to reimbursement from outside sources. These amounts are expected to be repaid within one year. The following is a summary of interfund transfers reported in the fund financial statements:

Funds	Interfund	
	Transfers In	Transfers Out
Major:		
General	\$ 14,359,357	\$ 3,000,000
Capital Projects:		
Nonvoted Capital Improvement Funds		20,054,436
Other Funds	-	30,595,938
Nonmajor Governmental	36,291,017	-
Internal Service Funds	3,000,000	-
Total	\$ 53,650,374	\$ 53,650,374

The major transfers out of the Capital Projects funds were to provide debt service principal and interest payments and to assist in funding general maintenance operations of the District. The remaining transfers between funds were to fund the health plan.

DISTRICT SCHOOL BOARD OF OSCEOLA COUNTY
NOTES TO FINANCIAL STATEMENTS
June 30, 2023

14. SCHEDULE OF STATE REVENUE SOURCES

The following is a schedule of the District's State revenue for the 2022-23 fiscal year:

Source	Amount
Florida Education Finance Program	\$ 324,160,474
Categorical Educational Program - Class Size Reduction	73,731,452
Charter School Capital Outlay	8,789,787
School Recognition	1,660,295
Workforce Development Program	6,999,595
Voluntary Prekindergarten Program	3,465,142
Capital Outlay & Debt Service	3,065,338
Miscellaneous State Revenue	2,629,183
Total	\$ 424,501,265

Accounting policies relating to certain State revenue sources are described in Note 1.

15. PROPERTY TAXES

The following is a summary of millages and taxes levied on the 2022 tax roll for the 2022-23 fiscal year; since actual collections are 100 percent of the taxes levied as presented below, suggest District add statement from the 2020-077 report: "taxes levied are stated at 96 percent of the actual tax roll levy to allow for early payment discounts and uncollectable amounts:"

	Millages	Taxes Levied
<u>GENERAL FUND</u>		
Nonvoted School Tax:		
Required Local Effort (RLE)	3.262	\$ 138,612,160
RLE Prior Period Adjustment	0.006	254,958
Basic Discretionary Local Effort	0.748	31,784,763
<u>CAPITAL PROJECTS - LOCAL CAPITAL IMPROVEMENT FUND</u>		
Nonvoted Tax:		
Local Capital Improvements	1.500	63,739,497
Total	5.516	\$ 234,391,378

DISTRICT SCHOOL BOARD OF OSCEOLA COUNTY
NOTES TO FINANCIAL STATEMENTS
June 30, 2023

16. CONSTRUCTION AND OTHER SIGNIFICANT COMMITMENTS

➤ **Encumbrances**

Appropriations in governmental funds are encumbered upon issuance of purchase orders for goods and services. Even though appropriations lapse at the end of the fiscal year, unfilled purchase orders of the current year are carried forward and the next year's appropriations are likewise encumbered.

The following is a schedule of encumbrances at June 30, 2023:

Major Funds					
General	Special Revenue - Federal Education Stabilization	Nonvoted Capital Improvement Fund	Capital Project- Other Funds	Nonmajor Governmental Funds	Total Governmental Funds
\$ 3,991,054	\$ 10,265,623	\$ 12,524,361	\$ 180,285,880	\$ 8,294,842	\$ 215,361,760

➤ **Construction Contracts**

The following is a summary of major construction contract commitments remaining at fiscal year-end:

Project	Contract (s) Amount	Completed to Date	Balance Committed
"AAA" Nova Road High School	5,856,929	512,356	5,344,572
"BB" Knightsbridge K8	58,645,143	14,141,378	44,503,765
"CC" Sunbridge K8	53,771,471	15,755,265	38,016,206
Gateway High School Comprehensive Renovation	88,016,882	53,667,629	34,349,253
Neocity Expansion	28,853,650	5,070,671	23,782,979
St. Cloud High Wing Addition	11,525,968	2,217,998	9,307,969
Transportation East	34,779,764	1,162,064	33,617,700
Grand Total	\$ 281,449,806	\$ 92,527,362	\$ 188,922,444

17. INVESTMENT IN CAPITAL ASSETS

The amount reported on the Statement of Net Position as Net Investment in Capital Assets as of June 30, 2023, consists of the following:

Capital Assets	\$ 1,722,133,161
Less: Accumulated depreciation/amortization	676,386,166
Net carrying value of capital assets	1,045,746,995
Less:	
Outstanding principal of capital debt/borrowings expended for capital purposes	166,414,221
Outstanding principal balance of debt/borrowing used for refundings	60,993,000
Outstanding principal balance of any other capital-related liabilities	46,624,058
Unamortized premiums	94,242
Unamortized balance of deferred inflows of resources	595,256
Plus:	
Unamortized discounts	-
Unamortized balance deferred outflows	2,793,941
Net Investment in Capital Assets	\$ 773,820,159

DISTRICT SCHOOL BOARD OF OSCEOLA COUNTY
NOTES TO FINANCIAL STATEMENTS
June 30, 2023

18. RISK MANAGEMENT PROGRAMS

The District is exposed to various risks of loss related to torts; theft of, damage to, and destruction of assets; errors and omissions; injuries to employees; and natural disasters. Effective May 1, 2010, for property insurance and effective July 1, 2010 for all other casualty and workers' compensation coverage, the School Board implemented a stand-alone program of self-insurance and excess insurance.

The Board established the Osceola County School Board Group Health and Life Insurance Trust to provide for a health, hospitalization, and life insurance program. These programs are accounted for in the District's internal service funds. The program is on a self-insured basis up to specified limits. The District did not elect to purchase the aggregate stop-loss coverage due to the rising premium cost and the high attachment point. The District maintained the individual deductible at \$1,500,000 with a corresponding aggregate deductible of \$135,000 for a total 1st claim exposure of \$1,635,000. The Board has contracted with a professional administrator to administer the self-insurance program, including the processing, investigating, and payment of claims. Settled claims resulting from these risks have not exceeded commercial insurance coverage in any of the past three fiscal years. A liability in the amount of \$6,191,000 was actuarially determined to cover estimated incurred, but not reported, insurance claims payable for the group health program at June 30, 2023.

Effective July 1, 2003, the District's general liability and auto liability programs were established on a self-insured basis. These programs are administered by the Trust and are accounted for in the District's internal service funds. A liability of \$1,222,281 was established based on reserves for outstanding claims at June 30, 2023, as reported by the program administrator.

The following schedule represents the changes in claims liability for the past two fiscal years for the District's self-insurance programs:

Fiscal Year	Beginning of Fiscal Year Liability	Current Year Claims and Changes in Estimates	Claims Payments	Balance at End of Fiscal Year
2021-22	\$ 6,076,029.00	\$ 52,708,204.43	\$ (52,088,593.00)	\$ 6,695,640.43
2022-23	6,695,640	57,280,312	(56,562,671)	7,413,281

19. BOND INSURANCE RATINGS

As of June 30, 2023, the Districts Certificates of Participation, Series 2010, Series 2014, Series 2015, Series 2017, Series 2020 and Series 2023 are uninsured.

20. LITIGATION

The District is involved in several threatened and pending legal actions. In the opinion of the District's legal counsel and management, it is not probable that a material loss will occur from these actions.

RSI - SDOC

**DISTRICT SCHOOL BOARD OF OSCEOLA COUNTY
SCHEDULE OF CHANGES IN THE TOTAL
OTHER POSTEMPLOYMENT BENEFITS LIABILITY AND RELATED RATIOS
LAST TEN FISCAL YEARS***

	2022	2021	2020	2019	2018	2017	**
Total OPEB Liability							
Service Cost	\$ 943,654	\$ 1,026,554	\$ 917,455	\$ 1,108,994	\$ 1,195,877	\$ 1,254,867	
Interest on the Total OPEB Liability	302,641	419,891	501,366	694,516	744,758	613,015	
Changes of benefits terms	-	-	-	(2,205,337)	-	-	
Difference between expected and actual experience	-	838,442	-	(87,088)	-	-	
Changes of assumptions and other inputs	(1,471,702)	(2,773,786)	522,908	(3,456,391)	(83,594)	(869,829)	
Benefit payments	(794,160)	(813,888)	(1,047,099)	(1,418,884)	(1,023,065)	(1,002,025)	
Adjustment - error correction	-	-	-	-	(17,900)	-	
Net Change in total OPEB Liability	\$ (1,019,567)	\$ (1,302,787)	\$ 894,630	\$ (5,364,190)	\$ 816,076	\$ (3,972)	
Total Beginning OPEB Liability	15,279,565	16,582,352	15,687,722	21,051,912	20,235,836	20,235,836	
Total Ending OPEB Liability	\$ 14,259,997	\$ 15,279,565	\$ 16,582,352	\$ 15,687,722	\$ 21,051,912	\$ 20,231,864	
Covered Payroll	\$ 258,652,853	\$ 251,119,275	\$ 229,794,534	\$ 223,101,490	\$ 274,164,824	\$ 240,100,401	
Total OPEB Liability as a percentage of covered payroll	5.52%	6.09%	7.23%	7.04%	7.68%	8.43%	

Notes: *The amounts presented for each fiscal year were determined as of June 30.

**Data was unavailable prior to 2017

**DISTRICT SCHOOL BOARD OF OSCEOLA COUNTY
SCHEDULE OF PROPORTIONATE SHARE OF NET PENSION LIABILITY
FLORIDA RETIREMENT SYSTEM
LAST TEN FISCAL YEARS***

	2022	2021	2020	2019	2018	2017	2016	2015	2014	2013
District's proportion of the FRS net pension liability	0.620776116%	0.614920867%	0.560893965%	0.582333296%	0.570426911%	0.570368400%	0.572630955%	0.616946585%	0.616274953%	0.617635316%
District's proportionate share of the net pension liability	\$ 234,054,895.00	\$ 46,339,922.00	\$ 242,899,707.00	\$ 200,186,534	\$ 171,410,401	\$ 168,421,603	\$ 144,541,817	\$ 79,606,150	\$ 37,601,835	\$ 106,322,527
District's covered-employee payroll	\$ 315,054,545	\$ 302,769,352	\$ 297,282,408	\$ 293,344,775	\$ 276,205,310	\$ 270,558,074	\$ 273,388,232	\$ 266,042,494	\$ 264,519,865	\$ 252,711,788
District's proportionate share of the net pension liability as a percentage of its covered-employee payroll	74.29%	15.31%	81.71%	68.24%	62.06%	62.25%	52.87%	29.92%	14.22%	42.07%
FRS plan fiduciary net position as a percentage of the total pension liability	82.89%	96.40%	78.85%	82.61%	84.26%	83.89%	84.88%	92.00%	96.09%	88.54%

Note: *The amounts presented for each fiscal year were determined as of June 30.

**DISTRICT SCHOOL BOARD OF OSCEOLA COUNTY
SCHEDULE OF CONTRIBUTIONS
FLORIDA RETIREMENT SYSTEM
LAST TEN FISCAL YEARS***

	<u>2023</u>	<u>2022</u>	<u>2021</u>	<u>2020</u>	<u>2019</u>	<u>2018</u>	<u>2017</u>	<u>2016</u>	<u>2015</u>	<u>2014</u>
Contractually required contribution	\$ 26,519,864	\$ 26,489,646	\$ 23,425,828	\$ 18,636,021	\$ 18,056,535	\$ 16,256,709	\$ 14,848,093	\$ 13,964,519	\$ 15,026,754	\$ 13,499,037
FRS contributions in relation to the contractually required contribution	(26,519,864)	(26,489,646)	(23,425,828)	(18,636,021)	(18,056,535)	(16,256,709)	(14,848,093)	(13,964,519)	(15,026,754)	(13,499,037)
FRS contribution deficiency (excess)	\$ -	\$ -	\$ -	\$ -	\$ -	\$ -	\$ -	\$ -	\$ -	\$ -
District's covered-employee payroll	\$ 330,964,172.00	\$ 315,054,545	\$ 302,769,352	\$ 297,282,408	\$ 293,344,775	\$ 276,205,310	\$ 270,558,074	\$ 273,388,232	\$ 266,042,494	\$ 264,519,865
FRS contributions as a percentage of covered-employee payroll	8.01%	8.41%	7.74%	6.27%	6.16%	5.89%	5.49%	5.11%	5.65%	5.10%

Note: *The amounts presented for each fiscal year were determined as of June 30.

**DISTRICT SCHOOL BOARD OF OSCEOLA COUNTY
SCHEDULE OF PROPORTIONATE SHARE OF NET PENSION LIABILITY
HEALTH INSURANCE SUBSIDY PROGRAM
LAST TEN FISCAL YEARS***

	<u>2022</u>	<u>2021</u>	<u>2020</u>	<u>2019</u>	<u>2018</u>	<u>2017</u>	<u>2016</u>	<u>2015</u>	<u>2014</u>	<u>2013</u>
District's proportion of the HIS net pension liability	0.864266813%	0.855919525%	0.855898328%	0.875429086%	0.845269481%	0.848996056%	0.857952516%	0.865679313%	0.870195724%	0.858869196%
District's proportionate share of the net pension liability	\$ 91,082,707	\$ 104,978,750	\$ 104,443,493	\$ 97,629,068	\$ 89,108,381	\$ 90,517,456	\$ 99,947,559	\$ 88,211,874	\$ 81,345,641	\$ 74,794,277
Covered-employee payroll	\$ 315,054,545	\$ 302,769,352	\$ 297,282,408	\$ 293,344,775	\$ 276,205,310	\$ 270,558,074	\$ 273,388,232	\$ 266,042,494	\$ 264,519,865	\$ 252,711,788
Proportionate share of the net pension liability as a percentage of its covered-employee payroll	29%	35%	35%	33%	32%	33%	37%	33%	31%	30%
HIS plan fiduciary net position as a percentage of the total pension liability	4.81%	3.56%	3.00%	2.63%	2.15%	1.64%	0.97%	0.50%	0.99%	1.78%

Note: *The amounts presented for each fiscal year were determined as of June 30.

DISTRICT SCHOOL BOARD OF OSCEOLA COUNTY
SCHEDULE OF CONTRIBUTIONS
HEALTH INSURANCE SUBSIDY PROGRAM
LAST TEN FISCAL YEARS*

	2023	2022	2021	2020	2019	2018	2017	2016	2015	2014
Contractually required contribution	\$ 5,560,578	\$ 5,229,542	\$ 5,031,102	\$ 4,932,141	\$ 4,861,173	\$ 4,583,917	\$ 4,493,132	\$ 4,397,554	\$ 3,305,881	\$ 2,983,497
HIS contributions in relation to the contractually required contribution	(5,560,578)	(5,229,542)	(5,031,102)	(4,932,141)	(4,861,173)	(4,583,917)	(4,493,132)	(4,397,554)	(3,305,881)	(2,983,497)
HIS contribution deficiency (excess)	\$ -	\$ -	\$ -	\$ -	\$ -	\$ -	\$ -	\$ -	\$ -	\$ -
District's covered-employee payroll	\$ 330,964,172	\$ 315,054,545	\$ 302,769,352	\$ 297,282,408	\$ 293,344,775	\$ 276,205,310	\$ 270,558,074	\$ 273,388,232	\$ 266,042,494	\$ 264,519,865
HIS contributions as a percentage of covered-employee payroll	1.68%	1.66%	1.66%	1.66%	1.66%	1.66%	1.66%	1.61%	1.24%	1.13%

Note: *The amounts presented for each fiscal year were determined as of June 30.

DISTRICT SCHOOL BOARD OF OSCEOLA COUNTY
NOTES TO REQUIRED SUPPLEMENTARY INFORMATION
For the Fiscal Year Ended June 30, 2023

1. BUDGETARY COMPLIANCE AND ACCOUNTABILITY

The Board follows procedures established by State statutes and State Board of Education rules in establishing budget balances for governmental funds, as described below:

- Budgets are prepared, public hearings are held, and original budgets are adopted annually for all governmental fund types in accordance with procedures and time intervals prescribed by law and State Board of Education rules.
- Appropriations are controlled at the object level (e.g., salaries, purchased services, and capital outlay) within each activity (e.g., instruction, pupil personnel services, and school administration) and may be amended by resolution at any Board meeting prior to the due date for the annual financial report.
- Budgets are prepared using the same modified accrual basis as is used to account for governmental funds.
- Budgetary information is integrated into the accounting system and, to facilitate budget control, budget balances are encumbered when purchase orders are issued. Appropriations lapse at fiscal year-end and encumbrances outstanding are honored from the subsequent year's appropriations.
- The legal level of budgetary control (i.e., the level at which expenditures may not legally exceed appropriations) is the fund-function level. The Board made several supplemental budgetary appropriations throughout the year. Supplemental budgetary appropriations are presented in budget and actual comparison statements by original budget and final budget amounts and discussed in the Management's Discussion and Analysis (MD&A).

2. SCHEDULE OF CHANGES IN THE TOTAL OTHER POSTEMPLOYMENT BENEFITS PLAN LIABILITY AND RELATED RATIOS

No assets are accumulated in a trust that meet the criteria in paragraph 4 of GASB Statement No. 75 to pay related benefits. The June 30, 2023, total OPEB liability decreased from the prior fiscal year as a result of changes to assumptions as discussed below:

- The discount rate was changed from 1.92 percent as of the beginning of the measurement period to 3.69 percent as of June 30, 2022 to reflect changes in the yield on 20-year general obligation municipal bonds.
- The expected claims and premiums were updated to reflect recent information provided for this valuation.
- The ultimate healthcare cost trend rate maintained its rate of 3.75%.

3. SCHEDULE OF PROPORTIONATE SHARE OF NET PENSION LIABILITY AND SCHEDULE OF CONTRIBUTIONS – FRS PENSION PLAN

The Florida Retirement System Actuarial Assumptions Conference performs an annual review of the actuarial assumptions for the FRS Pension Plan. The most recent study for the FRS Pension Plan was completed in 2022 for the period of July 1, 2013 through June 30, 2018. There were no changes in the Pension Plan benefit terms. The following were changes in actuarial assumptions in the 2022 study:

DISTRICT SCHOOL BOARD OF OSCEOLA COUNTY
NOTES TO REQUIRED SUPPLEMENTARY INFORMATION
For the Fiscal Year Ended June 30, 2023

- The inflation rate assumption remained at the rate of 2.40 percent.
- Payroll growth, remained at the rate of 3.25 percent.
- The long-term expected rate of return remained at the rate of 6.70 percent.

A summary of key changes in plan provisions are described in the Florida Department of Management Services, GASB 68 Reporting Information, which can be found at: https://www.dms.myflorida.com/workforce_operations/retirement/publications/annual_reports

A summary of key changes implemented since the latest valuation are described in the Florida Department of Management Services, Actuarial Valuations at: https://www.dms.myflorida.com/workforce_operations/retirement/publications/actuarial_valuations

4. SCHEDULE OF PROPORTIONATE SHARE OF NET PENSION LIABILITY AND SCHEDULE OF CONTRIBUTIONS – HIS PENSION PLAN

The Florida Retirement System Actuarial Assumptions Conference performs an annual review of the actuarial assumptions for the FRS Pension Plan. The HIS Program has a valuation performed biennially that is updated for GASB reporting in the year a valuation is not performed. The most recent study for the FRS Pension Plan was completed in 2022 for the period of July 1, 2013 through June 30, 2018. There were no changes in the HIS Program benefit terms. The following were changes in actuarial assumptions in 2022:

- The inflation rate assumption remained at 2.40 percent.
- Payroll growth, including inflation remained at 3.25 percent.
- The municipal bond rate maintained its rate of 2.16 percent.

Because the HIS Program uses a pay-as-you-go funding structure, a municipal bond rate of 3.54% was used to determine the total pension liability for the program.

A summary of key changes in plan provisions are described in the Florida Department of Management Services, GASB 68 Reporting Information, which can be found at:

https://www.dms.myflorida.com/workforce_operations/retirement/publications/annual_reports

A summary of key changes implemented since the latest valuation are described in the Florida Department of Management Services, Actuarial Valuations at:

https://www.dms.myflorida.com/workforce_operations/retirement/publications/actuarial_valuations

DISTRICT SCHOOL BOARD OF OSCEOLA COUNTY
SCHEDULE OF REVENUES, EXPENDITURES AND CHANGES IN FUND BALANCES - BUDGET AND ACTUAL
GENERAL FUND
For the Fiscal Year Ended June 30, 2023

	Account Number	Budgeted Amounts		Actual Amounts	Variance with Final Budget - Positive (Negative)
		Original	Final		
REVENUES					
Federal Direct	3100	570,000.00	1,195,588.70	1,068,416.36	(127,172.34)
Federal Through State and Local	3200	2,000,000.00	1,210,832.31	1,210,832.31	0.00
State Sources	3300	421,934,298.00	411,432,862.27	412,089,630.35	656,768.08
<i>Local Sources:</i>					
Property Taxes Levied, Tax Redemptions and Excess Fees for Operational Purposes	3411, 3421, 3423	170,701,881.00	170,701,881.00	170,499,512.93	(202,368.07)
Property Taxes Levied, Tax Redemptions and Excess Fees for Debt Service	3412, 3421, 3423			0.00	0.00
Property Taxes Levied, Tax Redemptions and Excess Fees for Capital Projects	3413, 3421, 3423			0.00	0.00
Local Sales Taxes	3418, 3419			0.00	0.00
Charges for Service - Food Service	345X			0.00	0.00
Impact Fees	3496			0.00	0.00
Other Local Revenue		12,343,152.31	17,157,453.26	22,201,617.79	5,044,164.53
Total Local Sources	3400	183,045,033.31	187,859,334.26	192,701,130.72	4,841,796.46
Total Revenues		607,549,331.31	601,698,617.54	607,070,009.74	5,371,392.20
EXPENDITURES					
<i>Current:</i>					
Instruction	5000	435,781,825.09	424,622,014.97	394,019,537.85	30,602,477.12
Student Support Services	6100	31,982,671.51	31,969,915.13	31,473,795.89	496,119.24
Instructional Media Services	6200	6,091,926.29	6,067,029.17	5,270,954.26	796,074.91
Instruction and Curriculum Development Services	6300	19,655,417.86	19,646,857.93	18,552,311.90	1,094,546.03
Instructional Staff Training Services	6400	6,150,560.55	6,948,722.45	6,930,341.36	18,381.09
Instruction-Related Technology	6500	2,459,084.00	2,455,099.14	2,320,854.58	134,244.56
Board	7100	1,619,858.82	1,861,858.82	1,842,561.28	19,297.54
General Administration	7200	2,244,639.69	2,253,752.80	2,219,662.12	34,090.68
School Administration	7300	27,977,793.02	28,697,406.61	28,688,188.56	9,218.05
Facilities Acquisition and Construction	7410	14,527,372.24	14,498,983.61	14,488,452.51	10,531.10
Fiscal Services	7500	2,629,511.51	2,608,645.70	2,431,774.88	176,870.82
Food Services	7600	446,563.75	538,563.75	523,184.88	15,378.87
Central Services	7700	9,102,259.19	9,286,175.27	9,281,407.27	4,768.00
Student Transportation Services	7800	29,041,326.33	28,971,406.23	28,545,539.48	425,866.75
Operation of Plant	7900	45,985,247.64	48,326,383.11	48,317,834.03	8,549.08
Maintenance of Plant	8100	12,211,386.47	12,409,509.94	11,286,900.63	1,122,609.31
Administrative Technology Services	8200	5,805,650.34	5,792,782.92	5,010,456.77	782,326.15
Community Services	9100	5,431,294.63	5,571,105.13	4,131,274.63	1,439,830.50
<i>Debt Service: (Function 9200)</i>					
Redemption of Principal	710			0.00	0.00
Interest	720			0.00	0.00
Due and Fees	730			0.00	0.00
Other Debt Service	791			0.00	0.00
<i>Capital Outlay:</i>					
Facilities Acquisition and Construction	7420			0.00	0.00
Other Capital Outlay	9300	1,537,222.96	3,492,372.94	2,362,415.76	1,129,957.18
Total Expenditures		660,681,611.89	656,018,585.62	617,697,448.64	38,321,136.98
Excess (Deficiency) of Revenues Over (Under) Expenditures		(53,132,280.58)	(54,319,968.08)	(10,627,438.90)	43,692,529.18
OTHER FINANCING SOURCES (USES)					
Issuance of Bonds	3710			0.00	0.00
Premium on Sale of Bonds	3791			0.00	0.00
Discount on Sale of Bonds	891			0.00	0.00
Proceeds of Lease-Purchase Agreements	3750			0.00	0.00
Premium on Lease-Purchase Agreements	3793			0.00	0.00
Discount on Lease-Purchase Agreements	893			0.00	0.00
Loans	3720			0.00	0.00
Sale of Capital Assets	3730			0.00	0.00
Loss Recoveries	3740	100,000.00	100,000.00	245,516.79	145,516.79
Proceeds of Forward Supply Contract	3760			0.00	0.00
Face Value of Refunding Bonds	3715			0.00	0.00
Premium on Refunding Bonds	3792			0.00	0.00
Discount on Refunding Bonds	892			0.00	0.00
Refunding Lease-Purchase Agreements	3755			0.00	0.00
Premium on Refunding Lease-Purchase Agreements	3794			0.00	0.00
Discount on Refunding Lease-Purchase Agreements	894			0.00	0.00
Payments to Refunding Escrow Agent (Function 9299)	760			0.00	0.00
Transfers In	3600	24,484,224.00	25,671,911.50	14,359,356.50	(11,312,555.00)
Transfers Out	9700	(3,000,000.00)	(3,000,000.00)	(3,000,000.00)	0.00
Total Other Financing Sources (Uses)		21,584,224.00	22,771,911.50	11,604,873.29	(11,167,038.21)
SPECIAL ITEMS				0.00	0.00
EXTRAORDINARY ITEMS				0.00	0.00
Net Change in Fund Balances		(31,548,056.58)	(31,548,056.58)	977,434.39	32,525,490.97
Fund Balances, July 1, 2022	2800	87,670,314.90	87,670,314.90	87,670,314.90	0.00
Adjustments to Fund Balances	2891			0.00	0.00
Fund Balances, June 30, 2023	2700	56,122,258.32	56,122,258.32	88,647,749.29	32,525,490.97

DISTRICT SCHOOL BOARD OF OSCEOLA COUNTY
SCHEDULE OF REVENUES, EXPENDITURES AND CHANGES IN FUND BALANCES - BUDGET AND ACTUAL
RESERVED FOR SPECIAL REVENUE FUNDS - FOOD SERVICES, IF MAJOR
For the Fiscal Year Ended June 30, 2023

	Account Number	Budgeted Amounts		Actual Amounts	Variance with Final Budget - Positive (Negative)
		Original	Final		
REVENUES					
Federal Direct	3100			0.00	0.00
Federal Through State and Local	3200			0.00	0.00
State Sources	3300			0.00	0.00
<i>Local Sources:</i>					
Property Taxes Levied, Tax Redemptions and Excess Fees for Operational Purposes	3411, 3421, 3423			0.00	0.00
Property Taxes Levied, Tax Redemptions and Excess Fees for Debt Service	3412, 3421, 3423			0.00	0.00
Property Taxes Levied, Tax Redemptions and Excess Fees for Capital Projects	3413, 3421, 3423			0.00	0.00
Local Sales Taxes	3418, 3419			0.00	0.00
Charges for Service - Food Service	345X			0.00	0.00
Impact Fees	3496			0.00	0.00
Other Local Revenue				0.00	0.00
Total Local Sources	3400	0.00	0.00	0.00	0.00
Total Revenues		0.00	0.00	0.00	0.00
EXPENDITURES					
<i>Current:</i>					
Instruction	5000			0.00	0.00
Student Support Services	6100			0.00	0.00
Instructional Media Services	6200			0.00	0.00
Instruction and Curriculum Development Services	6300			0.00	0.00
Instructional Staff Training Services	6400			0.00	0.00
Instruction-Related Technology	6500			0.00	0.00
Board	7100			0.00	0.00
General Administration	7200			0.00	0.00
School Administration	7300			0.00	0.00
Facilities Acquisition and Construction	7410			0.00	0.00
Fiscal Services	7500			0.00	0.00
Food Services	7600			0.00	0.00
Central Services	7700			0.00	0.00
Student Transportation Services	7800			0.00	0.00
Operation of Plant	7900			0.00	0.00
Maintenance of Plant	8100			0.00	0.00
Administrative Technology Services	8200			0.00	0.00
Community Services	9100			0.00	0.00
<i>Debt Service: (Function 9200)</i>					
Redemption of Principal	710			0.00	0.00
Interest	720			0.00	0.00
Dues and Fees	730			0.00	0.00
Other Debt Service	791			0.00	0.00
<i>Capital Outlay:</i>					
Facilities Acquisition and Construction	7420			0.00	0.00
Other Capital Outlay	9300			0.00	0.00
Total Expenditures		0.00	0.00	0.00	0.00
Excess (Deficiency) of Revenues Over (Under) Expenditures		0.00	0.00	0.00	0.00
OTHER FINANCING SOURCES (USES)					
Issuance of Bonds	3710			0.00	0.00
Premium on Sale of Bonds	3791			0.00	0.00
Discount on Sale of Bonds	891			0.00	0.00
Proceeds of Lease-Purchase Agreements	3750			0.00	0.00
Premium on Lease-Purchase Agreements	3793			0.00	0.00
Discount on Lease-Purchase Agreements	893			0.00	0.00
Loans	3720			0.00	0.00
Sale of Capital Assets	3730			0.00	0.00
Loss Recoveries	3740			0.00	0.00
Proceeds of Forward Supply Contract	3760			0.00	0.00
Face Value of Refunding Bonds	3715			0.00	0.00
Premium on Refunding Bonds	3792			0.00	0.00
Discount on Refunding Bonds	892			0.00	0.00
Refunding Lease-Purchase Agreements	3755			0.00	0.00
Premium on Refunding Lease-Purchase Agreements	3794			0.00	0.00
Discount on Refunding Lease-Purchase Agreements	894			0.00	0.00
Payments to Refunding Escrow Agent (Function 9299)	760			0.00	0.00
Transfers In	3600			0.00	0.00
Transfers Out	9700			0.00	0.00
Total Other Financing Sources (Uses)		0.00	0.00	0.00	0.00
SPECIAL ITEMS				0.00	0.00
EXTRAORDINARY ITEMS				0.00	0.00
Net Change in Fund Balances		0.00	0.00	0.00	0.00
Fund Balances, July 1, 2022	2800			0.00	0.00
Adjustments to Fund Balances	2891			0.00	0.00
Fund Balances, June 30, 2023	2700	0.00	0.00	0.00	0.00

DISTRICT SCHOOL BOARD OF OSCEOLA COUNTY
SCHEDULE OF REVENUES, EXPENDITURES AND CHANGES IN FUND BALANCES - BUDGET AND ACTUAL
RESERVED FOR SPECIAL REVENUE FUNDS - OTHER FEDERAL PROGRAMS, IF MAJOR
For the Fiscal Year Ended June 30, 2023

	Account Number	Budgeted Amounts		Actual Amounts	Variance with Final Budget - Positive (Negative)
		Original	Final		
REVENUES					
Federal Direct	3100			0.00	0.00
Federal Through State and Local	3200			0.00	0.00
State Sources	3300			0.00	0.00
<i>Local Sources:</i>					
Property Taxes Levied, Tax Redemptions and Excess Fees for Operational Purposes	3411, 3421, 3423			0.00	0.00
Property Taxes Levied, Tax Redemptions and Excess Fees for Debt Service	3412, 3421, 3423			0.00	0.00
Property Taxes Levied, Tax Redemptions and Excess Fees for Capital Projects	3413, 3421, 3423			0.00	0.00
Local Sales Taxes	3418, 3419			0.00	0.00
Charges for Service - Food Service	345X			0.00	0.00
Impact Fees	3496			0.00	0.00
Other Local Revenue				0.00	0.00
Total Local Sources	3400	0.00	0.00	0.00	0.00
Total Revenues		0.00	0.00	0.00	0.00
EXPENDITURES					
<i>Current:</i>					
Instruction	5000			0.00	0.00
Student Support Services	6100			0.00	0.00
Instructional Media Services	6200			0.00	0.00
Instruction and Curriculum Development Services	6300			0.00	0.00
Instructional Staff Training Services	6400			0.00	0.00
Instruction-Related Technology	6500			0.00	0.00
Board	7100			0.00	0.00
General Administration	7200			0.00	0.00
School Administration	7300			0.00	0.00
Facilities Acquisition and Construction	7410			0.00	0.00
Fiscal Services	7500			0.00	0.00
Food Services	7600			0.00	0.00
Central Services	7700			0.00	0.00
Student Transportation Services	7800			0.00	0.00
Operation of Plant	7900			0.00	0.00
Maintenance of Plant	8100			0.00	0.00
Administrative Technology Services	8200			0.00	0.00
Community Services	9100			0.00	0.00
<i>Debt Service: (Function 9200)</i>					
Redemption of Principal	710			0.00	0.00
Interest	720			0.00	0.00
Dues and Fees	730			0.00	0.00
Other Debt Service	791			0.00	0.00
<i>Capital Outlay:</i>					
Facilities Acquisition and Construction	7420			0.00	0.00
Other Capital Outlay	9300			0.00	0.00
Total Expenditures		0.00	0.00	0.00	0.00
Excess (Deficiency) of Revenues Over (Under) Expenditures		0.00	0.00	0.00	0.00
OTHER FINANCING SOURCES (USES)					
Issuance of Bonds	3710			0.00	0.00
Premium on Sale of Bonds	3791			0.00	0.00
Discount on Sale of Bonds	891			0.00	0.00
Proceeds of Lease-Purchase Agreements	3750			0.00	0.00
Premium on Lease-Purchase Agreements	3793			0.00	0.00
Discount on Lease-Purchase Agreements	893			0.00	0.00
Loans	3720			0.00	0.00
Sale of Capital Assets	3730			0.00	0.00
Loss Recoveries	3740			0.00	0.00
Proceeds of Forward Supply Contract	3760			0.00	0.00
Face Value of Refunding Bonds	3715			0.00	0.00
Premium on Refunding Bonds	3792			0.00	0.00
Discount on Refunding Bonds	892			0.00	0.00
Refunding Lease-Purchase Agreements	3755			0.00	0.00
Premium on Refunding Lease-Purchase Agreements	3794			0.00	0.00
Discount on Refunding Lease-Purchase Agreements	894			0.00	0.00
Payments to Refunding Escrow Agent (Function 9299)	760			0.00	0.00
Transfers In	3600			0.00	0.00
Transfers Out	9700			0.00	0.00
Total Other Financing Sources (Uses)		0.00	0.00	0.00	0.00
SPECIAL ITEMS				0.00	0.00
EXTRAORDINARY ITEMS				0.00	0.00
Net Change in Fund Balances		0.00	0.00	0.00	0.00
Fund Balances, July 1, 2022	2800	0.00	0.00	0.00	0.00
Adjustments to Fund Balances	2891			0.00	0.00
Fund Balances, June 30, 2023	2700	0.00	0.00	0.00	0.00

DISTRICT SCHOOL BOARD OF OSCEOLA COUNTY
SCHEDULE OF REVENUES, EXPENDITURES AND CHANGES IN FUND BALANCES - BUDGET AND ACTUAL
MAJOR SPECIAL REVENUE FUNDS - FEDERAL EDUCATION STABILIZATION FUND
For the Fiscal Year Ended June 30, 2023

	Account Number	Budgeted Amounts		Actual Amounts	Variance with Final Budget - Positive (Negative)
		Original	Final		
REVENUES					
Federal Direct	3100	1,383,135.87	1,383,135.87	1,336,056.20	(47,079.67)
Federal Through State and Local	3200	144,731,534.18	164,051,950.20	74,612,403.80	(89,439,546.40)
State Sources	3300			0.00	0.00
<i>Local Sources:</i>					
Property Taxes Levied, Tax Redemptions and Excess Fees for Operational Purposes	3411, 3421, 3423			0.00	0.00
Property Taxes Levied, Tax Redemptions and Excess Fees for Debt Service	3412, 3421, 3423			0.00	0.00
Property Taxes Levied, Tax Redemptions and Excess Fees for Capital Projects	3413, 3421, 3423			0.00	0.00
Local Sales Taxes	3418, 3419			0.00	0.00
Charges for Service - Food Service	345X			0.00	0.00
Impact Fees	3496			0.00	0.00
Other Local Revenue				0.00	0.00
Total Local Sources	3400	0.00	0.00	0.00	0.00
Total Revenues		146,114,670.05	165,435,086.07	75,948,460.00	(89,486,626.07)
EXPENDITURES					
<i>Current:</i>					
Instruction	5000	90,973,095.97	118,994,752.48	48,311,463.04	70,683,289.44
Student Support Services	6100	2,542,867.90	5,353,442.01	2,982,644.23	2,370,797.78
Instructional Media Services	6200	91,825.96	1,648,810.24	1,580,003.11	68,807.13
Instruction and Curriculum Development Services	6300	2,661,314.38	2,508,768.46	2,007,371.67	501,396.79
Instructional Staff Training Services	6400	16,491,235.40	11,385,325.41	5,966,446.11	5,418,879.30
Instruction-Related Technology	6500	16,442,843.68	12,098,313.61	5,437,662.27	6,660,651.34
Board	7100			0.00	0.00
General Administration	7200	4,991,101.03	3,906,915.71	2,135,600.76	1,771,314.95
School Administration	7300	0.00	963,649.70	963,649.70	0.00
Facilities Acquisition and Construction	7410	140,415.40	442,219.58	422,399.58	19,820.00
Fiscal Services	7500	136,903.85	245,286.53	95,286.53	150,000.00
Food Services	7600	(0.00)	918,296.76	918,296.76	0.00
Central Services	7700	2,646,274.08	1,273,671.95	959,317.20	314,354.75
Student Transportation Services	7800	1,460,806.14	2,141,233.72	1,199,387.37	941,846.35
Operation of Plant	7900	2,235,538.05	1,886,177.18	1,461,259.44	424,917.74
Maintenance of Plant	8100	0.00	279,210.30	279,210.30	0.00
Administrative Technology Services	8200	99,936.33	613,570.04	610,730.17	2,839.87
Community Services	9100	(0.00)	175,852.13	175,852.13	0.00
<i>Debt Service: (Function 9200)</i>					
Redemption of Principal	710			0.00	0.00
Interest	720			0.00	0.00
Dues and Fees	730			0.00	0.00
Other Debt Service	791			0.00	0.00
<i>Capital Outlay:</i>					
Facilities Acquisition and Construction	7420	200,511.88		0.00	0.00
Other Capital Outlay	9300	5,000,000.00	599,590.26	441,879.63	157,710.63
Total Expenditures		146,114,670.05	165,435,086.07	75,948,460.00	89,486,626.07
Excess (Deficiency) of Revenues Over (Under) Expenditures		0.00	0.00	0.00	0.00
OTHER FINANCING SOURCES (USES)					
Issuance of Bonds	3710			0.00	0.00
Premium on Sale of Bonds	3791			0.00	0.00
Discount on Sale of Bonds	891			0.00	0.00
Proceeds of Lease-Purchase Agreements	3750			0.00	0.00
Premium on Lease-Purchase Agreements	3793			0.00	0.00
Discount on Lease-Purchase Agreements	893			0.00	0.00
Loans	3720			0.00	0.00
Sale of Capital Assets	3730			0.00	0.00
Loss Recoveries	3740			0.00	0.00
Proceeds of Forward Supply Contract	3760			0.00	0.00
Face Value of Refunding Bonds	3715			0.00	0.00
Premium on Refunding Bonds	3792			0.00	0.00
Discount on Refunding Bonds	892			0.00	0.00
Refunding Lease-Purchase Agreements	3755			0.00	0.00
Premium on Refunding Lease-Purchase Agreements	3794			0.00	0.00
Discount on Refunding Lease-Purchase Agreements	894			0.00	0.00
Payments to Refunding Escrow Agent (Function 9299)	760			0.00	0.00
Transfers In	3600			0.00	0.00
Transfers Out	9700			0.00	0.00
Total Other Financing Sources (Uses)		0.00	0.00	0.00	0.00
SPECIAL ITEMS				0.00	0.00
EXTRAORDINARY ITEMS				0.00	0.00
Net Change in Fund Balances		0.00	0.00	0.00	0.00
Fund Balances, July 1, 2022	2800	0.00	0.00	0.00	0.00
Adjustments to Fund Balances	2891			0.00	0.00
Fund Balances, June 30, 2023	2700	0.00	0.00	0.00	0.00

DISTRICT SCHOOL BOARD OF OSCEOLA COUNTY
SCHEDULE OF REVENUES, EXPENDITURES AND CHANGES IN FUND BALANCES - BUDGET AND ACTUAL
RESERVED FOR SPECIAL REVENUE FUNDS - MISCELLANEOUS, IF MAJOR
For the Fiscal Year Ended June 30, 2023

	Account Number	Budgeted Amounts		Actual Amounts	Variance with Final Budget - Positive (Negative)
		Original	Final		
REVENUES					
Federal Direct	3100			0.00	0.00
Federal Through State and Local	3200			0.00	0.00
State Sources	3300			0.00	0.00
<i>Local Sources:</i>					
Property Taxes Levied, Tax Redemptions and Excess Fees for Operational Purposes	3411, 3421, 3423			0.00	0.00
Property Taxes Levied, Tax Redemptions and Excess Fees for Debt Service	3412, 3421, 3423			0.00	0.00
Property Taxes Levied, Tax Redemptions and Excess Fees for Capital Projects	3413, 3421, 3423			0.00	0.00
Local Sales Taxes	3418, 3419			0.00	0.00
Charges for Service - Food Service	345X			0.00	0.00
Impact Fees	3496			0.00	0.00
Other Local Revenue				0.00	0.00
Total Local Sources	3400	0.00	0.00	0.00	0.00
Total Revenues		0.00	0.00	0.00	0.00
EXPENDITURES					
<i>Current:</i>					
Instruction	5000			0.00	0.00
Student Support Services	6100			0.00	0.00
Instructional Media Services	6200			0.00	0.00
Instruction and Curriculum Development Services	6300			0.00	0.00
Instructional Staff Training Services	6400			0.00	0.00
Instruction-Related Technology	6500			0.00	0.00
Board	7100			0.00	0.00
General Administration	7200			0.00	0.00
School Administration	7300			0.00	0.00
Facilities Acquisition and Construction	7410			0.00	0.00
Fiscal Services	7500			0.00	0.00
Food Services	7600			0.00	0.00
Central Services	7700			0.00	0.00
Student Transportation Services	7800			0.00	0.00
Operation of Plant	7900			0.00	0.00
Maintenance of Plant	8100			0.00	0.00
Administrative Technology Services	8200			0.00	0.00
Community Services	9100			0.00	0.00
<i>Debt Service: (Function 9200)</i>					
Redemption of Principal	710			0.00	0.00
Interest	720			0.00	0.00
Dues and Fees	730			0.00	0.00
Other Debt Service	791			0.00	0.00
<i>Capital Outlay:</i>					
Facilities Acquisition and Construction	7420			0.00	0.00
Other Capital Outlay	9300			0.00	0.00
Total Expenditures		0.00	0.00	0.00	0.00
Excess (Deficiency) of Revenues Over (Under) Expenditures		0.00	0.00	0.00	0.00
OTHER FINANCING SOURCES (USES)					
Issuance of Bonds	3710			0.00	0.00
Premium on Sale of Bonds	3791			0.00	0.00
Discount on Sale of Bonds	891			0.00	0.00
Proceeds of Lease-Purchase Agreements	3750			0.00	0.00
Premium on Lease-Purchase Agreements	3793			0.00	0.00
Discount on Lease-Purchase Agreements	893			0.00	0.00
Loans	3720			0.00	0.00
Sale of Capital Assets	3730			0.00	0.00
Loss Recoveries	3740			0.00	0.00
Proceeds of Forward Supply Contract	3760			0.00	0.00
Face Value of Refunding Bonds	3715			0.00	0.00
Premium on Refunding Bonds	3792			0.00	0.00
Discount on Refunding Bonds	892			0.00	0.00
Refunding Lease-Purchase Agreements	3755			0.00	0.00
Premium on Refunding Lease-Purchase Agreements	3794			0.00	0.00
Discount on Refunding Lease-Purchase Agreements	894			0.00	0.00
Payments to Refunding Escrow Agent (Function 9299)	760			0.00	0.00
Transfers In	3600			0.00	0.00
Transfers Out	9700			0.00	0.00
Total Other Financing Sources (Uses)		0.00	0.00	0.00	0.00
SPECIAL ITEMS					
EXTRAORDINARY ITEMS					
				0.00	0.00
Net Change in Fund Balances		0.00	0.00	0.00	0.00
Fund Balances, July 1, 2022	2800			0.00	0.00
Adjustments to Fund Balances	2891			0.00	0.00
Fund Balances, June 30, 2023	2700	0.00	0.00	0.00	0.00

DISTRICT SCHOOL BOARD OF OSCEOLA COUNTY
SCHEDULE OF REVENUES, EXPENDITURES AND CHANGES IN FUND BALANCES - BUDGET AND ACTUAL
MAJOR CAPITAL PROJECTS FUNDS - NONVOTED CAPITAL IMPROVEMENT FUND
For the Fiscal Year Ended June 30, 2023

	Account Number	Budgeted Amounts		Actual Amounts	Variance with Final Budget - Positive (Negative)
		Original	Final		
REVENUES					
Federal Direct	3100			0.00	0.00
Federal Through State and Local	3200			0.00	0.00
State Sources	3300			0.00	0.00
<i>Local Sources:</i>					
Property Taxes Levied, Tax Redemptions and Excess Fees for Operational Purposes	3411, 3421, 3423			0.00	0.00
Property Taxes Levied, Tax Redemptions and Excess Fees for Debt Service	3412, 3421, 3423			0.00	0.00
Property Taxes Levied, Tax Redemptions and Excess Fees for Capital Projects	3413, 3421, 3423	63,739,497.00	63,739,497.00	63,678,549.70	(60,947.30)
Local Sales Taxes	3418, 3419			0.00	0.00
Charges for Service - Food Service	345X			0.00	0.00
Impact Fees	3496			0.00	0.00
Other Local Revenue		162,665.00	232,651.00	3,779,584.44	3,546,933.44
Total Local Sources	3400	63,902,162.00	63,972,148.00	67,458,134.14	3,485,986.14
Total Revenues		63,902,162.00	63,972,148.00	67,458,134.14	3,485,986.14
EXPENDITURES					
<i>Current:</i>					
Instruction	5000			0.00	0.00
Student Support Services	6100			0.00	0.00
Instructional Media Services	6200			0.00	0.00
Instruction and Curriculum Development Services	6300			0.00	0.00
Instructional Staff Training Services	6400			0.00	0.00
Instruction-Related Technology	6500			0.00	0.00
Board	7100			0.00	0.00
General Administration	7200			0.00	0.00
School Administration	7300			0.00	0.00
Facilities Acquisition and Construction	7410			0.00	0.00
Fiscal Services	7500			0.00	0.00
Food Services	7600			0.00	0.00
Central Services	7700			0.00	0.00
Student Transportation Services	7800			0.00	0.00
Operation of Plant	7900			0.00	0.00
Maintenance of Plant	8100			0.00	0.00
Administrative Technology Services	8200			0.00	0.00
Community Services	9100			0.00	0.00
<i>Debt Service: (Function 9200)</i>					
Redemption of Principal	710			0.00	0.00
Interest	720			0.00	0.00
Dues and Fees	730			0.00	0.00
Other Debt Service	791			0.00	0.00
<i>Capital Outlay:</i>					
Facilities Acquisition and Construction	7420	33,717,308.56	40,633,563.02	13,969,327.76	26,664,235.26
Other Capital Outlay	9300			0.00	0.00
Total Expenditures		33,717,308.56	40,633,563.02	13,969,327.76	26,664,235.26
Excess (Deficiency) of Revenues Over (Under) Expenditures		30,184,853.44	23,338,584.98	53,488,806.38	30,150,221.40
OTHER FINANCING SOURCES (USES)					
Issuance of Bonds	3710			0.00	0.00
Premium on Sale of Bonds	3791			0.00	0.00
Discount on Sale of Bonds	891			0.00	0.00
Proceeds of Lease-Purchase Agreements	3750			0.00	0.00
Premium on Lease-Purchase Agreements	3793			0.00	0.00
Discount on Lease-Purchase Agreements	893			0.00	0.00
Loans	3720			0.00	0.00
Sale of Capital Assets	3730			0.00	0.00
Loss Recoveries	3740			0.00	0.00
Proceeds of Forward Supply Contract	3760			0.00	0.00
Face Value of Refunding Bonds	3715			0.00	0.00
Premium on Refunding Bonds	3792			0.00	0.00
Discount on Refunding Bonds	892			0.00	0.00
Refunding Lease-Purchase Agreements	3755			0.00	0.00
Premium on Refunding Lease-Purchase Agreements	3794			0.00	0.00
Discount on Refunding Lease-Purchase Agreements	894			0.00	0.00
Payments to Refunding Escrow Agent (Function 9299)	760			0.00	0.00
Transfers In	3600			0.00	0.00
Transfers Out	9700	(32,095,710.46)	(32,477,807.08)	(20,054,436.30)	12,423,370.78
Total Other Financing Sources (Uses)		(32,095,710.46)	(32,477,807.08)	(20,054,436.30)	12,423,370.78
SPECIAL ITEMS					
EXTRAORDINARY ITEMS					
				0.00	0.00
Net Change in Fund Balances		(1,910,857.02)	(9,139,222.10)	33,434,370.08	42,573,592.18
Fund Balances, July 1, 2022	2800	54,957,803.53	54,957,803.53	54,957,803.53	0.00
Adjustments to Fund Balances	2891			0.00	0.00
Fund Balances, June 30, 2023	2700	53,046,946.51	45,818,581.43	88,392,173.61	42,573,592.18

DISTRICT SCHOOL BOARD OF OSCEOLA COUNTY
SCHEDULE OF REVENUES, EXPENDITURES AND CHANGES IN FUND BALANCES - BUDGET AND ACTUAL
MAJOR CAPITAL PROJECTS FUNDS - OTHER CAPITAL PROJECTS
For the Fiscal Year Ended June 30, 2023

	Account Number	Budgeted Amounts		Actual Amounts	Variance with Final Budget - Positive (Negative)
		Original	Final		
REVENUES					
Federal Direct	3100			0.00	0.00
Federal Through State and Local	3200			0.00	0.00
State Sources	3300	8,110,000.00	10,330,921.75	8,946,775.71	(1,384,146.04)
<i>Local Sources:</i>					
Property Taxes Levied, Tax Redemptions and Excess Fees for Operational Purposes	3411, 3421, 3423			0.00	0.00
Property Taxes Levied, Tax Redemptions and Excess Fees for Debt Service	3412, 3421, 3423			0.00	0.00
Property Taxes Levied, Tax Redemptions and Excess Fees for Capital Projects	3413, 3421, 3423			0.00	0.00
Local Sales Taxes	3418, 3419	52,500,000.00	52,500,000.00	70,994,530.19	18,494,530.19
Charges for Service - Food Service	345X			0.00	0.00
Impact Fees	3496	80,000,000.00	80,000,000.00	98,182,176.26	18,182,176.26
Other Local Revenue		542,209.00	1,507,209.00	9,702,559.91	8,195,350.91
Total Local Sources	3400	133,042,209.00	134,007,209.00	178,879,266.36	44,872,057.36
Total Revenues		141,152,209.00	144,338,130.75	187,826,042.07	43,487,911.32
EXPENDITURES					
<i>Current:</i>					
Instruction	5000			0.00	0.00
Student Support Services	6100			0.00	0.00
Instructional Media Services	6200			0.00	0.00
Instruction and Curriculum Development Services	6300			0.00	0.00
Instructional Staff Training Services	6400			0.00	0.00
Instruction-Related Technology	6500			0.00	0.00
Board	7100			0.00	0.00
General Administration	7200			0.00	0.00
School Administration	7300			0.00	0.00
Facilities Acquisition and Construction	7410		63.63	63.63	0.00
Fiscal Services	7500			0.00	0.00
Food Services	7600			0.00	0.00
Central Services	7700			0.00	0.00
Student Transportation Services	7800			0.00	0.00
Operation of Plant	7900			0.00	0.00
Maintenance of Plant	8100			0.00	0.00
Administrative Technology Services	8200			0.00	0.00
Community Services	9100			0.00	0.00
<i>Debt Service: (Function 9200)</i>					
Redemption of Principal	710			0.00	0.00
Interest	720			0.00	0.00
Dues and Fees	730			0.00	0.00
Other Debt Service	791			0.00	0.00
<i>Capital Outlay:</i>					
Facilities Acquisition and Construction	7420	415,665,674.54	428,172,611.64	138,873,225.03	289,299,386.61
Other Capital Outlay	9300			0.00	0.00
Total Expenditures		415,665,674.54	428,172,675.27	138,873,288.66	289,299,386.61
Excess (Deficiency) of Revenues Over (Under) Expenditures		(274,513,465.54)	(283,834,544.52)	48,952,753.41	332,787,297.93
OTHER FINANCING SOURCES (USES)					
Issuance of Bonds	3710			0.00	0.00
Premium on Sale of Bonds	3791			0.00	0.00
Discount on Sale of Bonds	891			0.00	0.00
Proceeds of Lease-Purchase Agreements	3750			0.00	0.00
Premium on Lease-Purchase Agreements	3793			0.00	0.00
Discount on Lease-Purchase Agreements	893			0.00	0.00
Loans	3720			0.00	0.00
Sale of Capital Assets	3730			19,500.00	19,500.00
Loss Recoveries	3740			0.00	0.00
Proceeds of Forward Supply Contract	3760			0.00	0.00
Face Value of Refunding Bonds	3715			0.00	0.00
Premium on Refunding Bonds	3792			0.00	0.00
Discount on Refunding Bonds	892			0.00	0.00
Refunding Lease-Purchase Agreements	3755			0.00	0.00
Premium on Refunding Lease-Purchase Agreements	3794			0.00	0.00
Discount on Refunding Lease-Purchase Agreements	894			0.00	0.00
Payments to Refunding Escrow Agent (Function 9299)	760			0.00	0.00
Transfers In	3600			0.00	0.00
Transfers Out	9700	(29,835,546.80)	(30,597,050.56)	(30,595,937.56)	1,113.00
Total Other Financing Sources (Uses)		(29,835,546.80)	(30,597,050.56)	(30,576,437.56)	20,613.00
SPECIAL ITEMS				0.00	0.00
EXTRAORDINARY ITEMS				0.00	0.00
Net Change in Fund Balances		(304,349,012.34)	(314,431,595.08)	18,376,315.85	332,807,910.93
Fund Balances, July 1, 2022	2800	475,379,161.37	475,379,161.37	475,379,161.37	0.00
Adjustments to Fund Balances	2891			0.00	0.00
Fund Balances, June 30, 2023	2700	171,030,149.03	160,947,566.29	493,755,477.22	332,807,910.93

DISTRICT SCHOOL BOARD OF OSCEOLA COUNTY
COMBINING BALANCE SHEET
NONMAJOR GOVERNMENTAL FUNDS
June 30, 2023

	Account Number	Special Revenue Funds			Total Nonmajor Special Revenue Funds
		Food Services 410	Other Federal Programs 420	Miscellaneous Special Revenue 490	
ASSETS AND DEFERRED OUTFLOWS OF RESOURCES					
ASSETS					
Cash and Cash Equivalents	1110	21,611,918.23	1.00	0.00	21,611,919.23
Investments	1160	0.00	0.00	0.00	0.00
Taxes Receivable, Net	1120	0.00	0.00	0.00	0.00
Accounts Receivable, Net	1131	2,340.36	46,394.05	0.00	48,734.41
Interest Receivable on Investments	1170	0.00	0.00	0.00	0.00
Due From Other Agencies	1220	427,753.28	7,245,519.35	0.00	7,673,272.63
Due From Budgetary Funds	1141	0.00	0.00	0.00	0.00
Due From Insurer	1180	0.00	0.00	0.00	0.00
Deposits Receivable	1210	0.00	0.00	0.00	0.00
Due From Internal Funds	1142	0.00	0.00	0.00	0.00
Cash with Fiscal/Service Agents	1114	0.00	0.00	0.00	0.00
Inventory	1150	656,678.00	0.00	0.00	656,678.00
Prepaid Items	1230	0.00	0.00	0.00	0.00
Long-Term Investments	1460	0.00	0.00	0.00	0.00
Total Assets		22,698,689.87	7,291,914.40	0.00	29,990,604.27
DEFERRED OUTFLOWS OF RESOURCES					
Accumulated Decrease in Fair Value of Hedging Derivatives	1910	0.00	0.00	0.00	0.00
Total Deferred Outflows of Resources		0.00	0.00	0.00	0.00
Total Assets and Deferred Outflows of Resources		22,698,689.87	7,291,914.40	0.00	29,990,604.27
LIABILITIES, DEFERRED INFLOWS OF RESOURCES AND FUND BALANCES					
LIABILITIES					
Cash Overdraft	2125	0.00	0.00	0.00	0.00
Accrued Salaries and Benefits	2110	62,203.01	275,734.74	0.00	337,937.75
Payroll Deductions and Withholdings	2170	19,264.89	80,544.46	0.00	99,809.35
Accounts Payable	2120	680,081.73	1,379,522.44	0.00	2,059,604.17
Sales Tax Payable	2260	0.00	0.00	0.00	0.00
Current Notes Payable	2250	0.00	0.00	0.00	0.00
Accrued Interest Payable	2210	0.00	0.00	0.00	0.00
Deposits Payable	2220	0.00	0.00	0.00	0.00
Due to Other Agencies	2230	122,952.77	458,252.57	0.00	581,205.34
Due to Budgetary Funds	2161	0.00	4,864,166.19	0.00	4,864,166.19
Due to Internal Funds	2162	0.00	0.00	0.00	0.00
Due to Fiscal Agent	2240	0.00	0.00	0.00	0.00
Pension Liability	2115	0.00	0.00	0.00	0.00
Other Postemployment Benefits Liability	2116	0.00	0.00	0.00	0.00
Judgments Payable	2130	0.00	0.00	0.00	0.00
Construction Contracts Payable	2140	1,281,790.54	0.00	0.00	1,281,790.54
Construction Contracts Payable - Retained Percentage	2150	67,462.66	0.00	0.00	67,462.66
Matured Bonds Payable	2180	0.00	0.00	0.00	0.00
Matured Interest Payable	2190	0.00	0.00	0.00	0.00
Unearned Revenues	2410	181,818.27	233,694.00	0.00	415,512.27
Unavailable Revenues	2410	0.00	0.00	0.00	0.00
Total Liabilities		2,415,573.87	7,291,914.40	0.00	9,707,488.27
DEFERRED INFLOWS OF RESOURCES					
Accumulated Increase in Fair Value of Hedging Derivatives	2610	0.00	0.00	0.00	0.00
Deferred Revenues	2630	0.00	0.00	0.00	0.00
Total Deferred Inflows of Resources		0.00	0.00	0.00	0.00
FUND BALANCES					
<i>Nonspendable:</i>					
Inventory	2711	656,678.00	0.00	0.00	656,678.00
Prepaid Amounts	2712	0.00	0.00	0.00	0.00
Permanent Fund Principal	2713	0.00	0.00	0.00	0.00
Other Not in Spendable Form	2719	0.00	0.00	0.00	0.00
Total Nonspendable Fund Balances	2710	656,678.00	0.00	0.00	656,678.00
<i>Restricted for:</i>					
Economic Stabilization	2721	0.00	0.00	0.00	0.00
Federal Required Carryover Programs	2722	0.00	0.00	0.00	0.00
State Required Carryover Programs	2723	0.00	0.00	0.00	0.00
Local Sales Tax and Other Tax Levy	2724	0.00	0.00	0.00	0.00
Debt Service	2725	0.00	0.00	0.00	0.00
Capital Projects	2726	0.00	0.00	0.00	0.00
Restricted for	2729	0.00	0.00	0.00	0.00
Restricted for	2729	0.00	0.00	0.00	0.00
Restricted for School Nutrition Services	2729	19,626,438.00	0.00	0.00	19,626,438.00
Total Restricted Fund Balances	2720	19,626,438.00	0.00	0.00	19,626,438.00
<i>Committed to:</i>					
Economic Stabilization	2731	0.00	0.00	0.00	0.00
Contractual Agreements	2732	0.00	0.00	0.00	0.00
Committed for	2739	0.00	0.00	0.00	0.00
Committed for	2739	0.00	0.00	0.00	0.00
Total Committed Fund Balances	2730	0.00	0.00	0.00	0.00
<i>Assigned to:</i>					
Special Revenue	2741	0.00	0.00	0.00	0.00
Debt Service	2742	0.00	0.00	0.00	0.00
Capital Projects	2743	0.00	0.00	0.00	0.00
Permanent Fund	2744	0.00	0.00	0.00	0.00
Assigned for	2749	0.00	0.00	0.00	0.00
Assigned for	2749	0.00	0.00	0.00	0.00
Total Assigned Fund Balances	2740	0.00	0.00	0.00	0.00
Total Unassigned Fund Balances	2750	0.00	0.00	0.00	0.00
Total Fund Balances	2700	20,283,116.00	0.00	0.00	20,283,116.00
Total Liabilities, Deferred Inflows of Resources and Fund Balances		22,698,689.87	7,291,914.40	0.00	29,990,604.27

The notes to financial statements are an integral part of this statement.
ESE 145

DISTRICT SCHOOL BOARD OF OSCEOLA COUNTY
COMBINING BALANCE SHEET (CONTINUED)
NONMAJOR GOVERNMENTAL FUNDS
June 30, 2023

	Account Number	Debt Service Funds					
		SBE/COBI Bonds 210	Special Act Bonds 220	Sections 1011.14 & 1011.15, F.S., Loans 230	Motor Vehicle Revenue Bonds 240	District Bonds 250	Other Debt Service 290
ASSETS AND DEFERRED OUTFLOWS OF RESOURCES							
ASSETS							
Cash and Cash Equivalents	1110	0.00	0.00	0.00	0.00	0.00	1,287,867.43
Investments	1160	19,750.91	0.00	0.00	0.00	0.00	0.00
Taxes Receivable, Net	1120	0.00	0.00	0.00	0.00	0.00	0.00
Accounts Receivable, Net	1131	0.00	0.00	0.00	0.00	0.00	17,470.50
Interest Receivable on Investments	1170	0.00	0.00	0.00	0.00	0.00	0.00
Due From Other Agencies	1220	0.00	0.00	0.00	0.00	0.00	0.00
Due From Budgetary Funds	1141	0.00	0.00	0.00	0.00	0.00	0.00
Due From Insurer	1180	0.00	0.00	0.00	0.00	0.00	0.00
Deposits Receivable	1210	0.00	0.00	0.00	0.00	0.00	0.00
Due From Internal Funds	1142	0.00	0.00	0.00	0.00	0.00	0.00
Cash with Fiscal/Service Agents	1114	0.00	0.00	0.00	0.00	0.00	0.00
Inventory	1150	0.00	0.00	0.00	0.00	0.00	0.00
Prepaid Items	1230	0.00	0.00	0.00	0.00	0.00	0.00
Long-Term Investments	1460	0.00	0.00	0.00	0.00	0.00	0.00
Total Assets		19,750.91	0.00	0.00	0.00	0.00	1,305,337.93
DEFERRED OUTFLOWS OF RESOURCES							
Accumulated Decrease in Fair Value of Hedging Derivatives	1910	0.00	0.00	0.00	0.00	0.00	0.00
Total Deferred Outflows of Resources		0.00	0.00	0.00	0.00	0.00	0.00
Total Assets and Deferred Outflows of Resources		19,750.91	0.00	0.00	0.00	0.00	1,305,337.93
LIABILITIES, DEFERRED INFLOWS OF RESOURCES AND FUND BALANCES							
LIABILITIES							
Cash Overdraft	2125	0.00	0.00	0.00	0.00	0.00	0.00
Accrued Salaries and Benefits	2110	0.00	0.00	0.00	0.00	0.00	0.00
Payroll Deductions and Withholdings	2170	0.00	0.00	0.00	0.00	0.00	0.00
Accounts Payable	2120	0.00	0.00	0.00	0.00	0.00	0.00
Sales Tax Payable	2260	0.00	0.00	0.00	0.00	0.00	0.00
Current Notes Payable	2250	0.00	0.00	0.00	0.00	0.00	0.00
Accrued Interest Payable	2210	0.00	0.00	0.00	0.00	0.00	0.00
Deposits Payable	2220	0.00	0.00	0.00	0.00	0.00	0.00
Due to Other Agencies	2230	0.00	0.00	0.00	0.00	0.00	0.00
Due to Budgetary Funds	2161	0.00	0.00	0.00	0.00	0.00	0.00
Due to Internal Funds	2162	0.00	0.00	0.00	0.00	0.00	0.00
Due to Fiscal Agent	2240	0.00	0.00	0.00	0.00	0.00	0.00
Pension Liability	2115	0.00	0.00	0.00	0.00	0.00	0.00
Other Postemployment Benefits Liability	2116	0.00	0.00	0.00	0.00	0.00	0.00
Judgments Payable	2130	0.00	0.00	0.00	0.00	0.00	0.00
Construction Contracts Payable	2140	0.00	0.00	0.00	0.00	0.00	0.00
Construction Contracts Payable - Retained Percentage	2150	0.00	0.00	0.00	0.00	0.00	0.00
Matured Bonds Payable	2180	0.00	0.00	0.00	0.00	0.00	0.00
Matured Interest Payable	2190	0.00	0.00	0.00	0.00	0.00	0.00
Unearned Revenues	2410	0.00	0.00	0.00	0.00	0.00	0.00
Unavailable Revenues	2410	0.00	0.00	0.00	0.00	0.00	0.00
Total Liabilities		0.00	0.00	0.00	0.00	0.00	0.00
DEFERRED INFLOWS OF RESOURCES							
Accumulated Increase in Fair Value of Hedging Derivatives	2610	0.00	0.00	0.00	0.00	0.00	0.00
Deferred Revenues	2630	0.00	0.00	0.00	0.00	0.00	0.00
Total Deferred Inflows of Resources		0.00	0.00	0.00	0.00	0.00	0.00
FUND BALANCES							
<i>Nonspendable:</i>							
Inventory	2711	0.00	0.00	0.00	0.00	0.00	0.00
Prepaid Amounts	2712	0.00	0.00	0.00	0.00	0.00	0.00
Permanent Fund Principal	2713	0.00	0.00	0.00	0.00	0.00	0.00
Other Not in Spendable Form	2719	0.00	0.00	0.00	0.00	0.00	0.00
Total Nonspendable Fund Balances	2710	0.00	0.00	0.00	0.00	0.00	0.00
<i>Restricted for:</i>							
Economic Stabilization	2721	0.00	0.00	0.00	0.00	0.00	0.00
Federal Required Carryover Programs	2722	0.00	0.00	0.00	0.00	0.00	0.00
State Required Carryover Programs	2723	0.00	0.00	0.00	0.00	0.00	0.00
Local Sales Tax and Other Tax Levy	2724	0.00	0.00	0.00	0.00	0.00	0.00
Debt Service	2725	19,750.91	0.00	0.00	0.00	0.00	1,305,337.93
Capital Projects	2726	0.00	0.00	0.00	0.00	0.00	0.00
Restricted for	2729	0.00	0.00	0.00	0.00	0.00	0.00
Restricted for	2729	0.00	0.00	0.00	0.00	0.00	0.00
Restricted for School Nutrition Services	2729	0.00	0.00	0.00	0.00	0.00	0.00
Total Restricted Fund Balances	2720	19,750.91	0.00	0.00	0.00	0.00	1,305,337.93
<i>Committed to:</i>							
Economic Stabilization	2731	0.00	0.00	0.00	0.00	0.00	0.00
Contractual Agreements	2732	0.00	0.00	0.00	0.00	0.00	0.00
Committed for	2739	0.00	0.00	0.00	0.00	0.00	0.00
Committed for	2739	0.00	0.00	0.00	0.00	0.00	0.00
Total Committed Fund Balances	2730	0.00	0.00	0.00	0.00	0.00	0.00
<i>Assigned to:</i>							
Special Revenue	2741	0.00	0.00	0.00	0.00	0.00	0.00
Debt Service	2742	0.00	0.00	0.00	0.00	0.00	0.00
Capital Projects	2743	0.00	0.00	0.00	0.00	0.00	0.00
Permanent Fund	2744	0.00	0.00	0.00	0.00	0.00	0.00
Assigned for	2749	0.00	0.00	0.00	0.00	0.00	0.00
Assigned for	2749	0.00	0.00	0.00	0.00	0.00	0.00
Total Assigned Fund Balances	2740	0.00	0.00	0.00	0.00	0.00	0.00
Total Unassigned Fund Balances	2750	0.00	0.00	0.00	0.00	0.00	0.00
Total Fund Balances	2700	19,750.91	0.00	0.00	0.00	0.00	1,305,337.93
Total Liabilities, Deferred Inflows of Resources and Fund Balances		19,750.91	0.00	0.00	0.00	0.00	1,305,337.93

The notes to financial statements are an integral part of this statement.
ESE 145

DISTRICT SCHOOL BOARD OF OSCEOLA COUNTY
COMBINING BALANCE SHEET (CONTINUED)
NONMAJOR GOVERNMENTAL FUNDS
June 30, 2023

	Account Number	ARRA Economic Stimulus Debt Service 299	Total Nonmajor Debt Service Funds
ASSETS AND DEFERRED OUTFLOWS OF RESOURCES			
ASSETS			
Cash and Cash Equivalents	1110	1,541.58	1,289,409.01
Investments	1160	27,402,717.32	27,422,468.23
Taxes Receivable, Net	1120	0.00	0.00
Accounts Receivable, Net	1131	0.00	17,470.50
Interest Receivable on Investments	1170	0.00	0.00
Due From Other Agencies	1220	0.00	0.00
Due From Budgetary Funds	1141	0.00	0.00
Due From Insurer	1180	0.00	0.00
Deposits Receivable	1210	0.00	0.00
Due From Internal Funds	1142	0.00	0.00
Cash with Fiscal/Service Agents	1114	0.00	0.00
Inventory	1150	0.00	0.00
Prepaid Items	1230	0.00	0.00
Long-Term Investments	1460	0.00	0.00
Total Assets		27,404,258.90	28,729,347.74
DEFERRED OUTFLOWS OF RESOURCES			
Accumulated Decrease in Fair Value of Hedging Derivatives	1910	0.00	0.00
Total Deferred Outflows of Resources		0.00	0.00
Total Assets and Deferred Outflows of Resources		27,404,258.90	28,729,347.74
LIABILITIES, DEFERRED INFLOWS OF RESOURCES AND FUND BALANCES			
LIABILITIES			
Cash Overdraft	2125	0.00	0.00
Accrued Salaries and Benefits	2110	0.00	0.00
Payroll Deductions and Withholdings	2170	0.00	0.00
Accounts Payable	2120	0.00	0.00
Sales Tax Payable	2260	0.00	0.00
Current Notes Payable	2250	0.00	0.00
Accrued Interest Payable	2210	0.00	0.00
Deposits Payable	2220	0.00	0.00
Due to Other Agencies	2230	0.00	0.00
Due to Budgetary Funds	2161	0.00	0.00
Due to Internal Funds	2162	0.00	0.00
Due to Fiscal Agent	2240	0.00	0.00
Pension Liability	2115	0.00	0.00
Other Postemployment Benefits Liability	2116	0.00	0.00
Judgments Payable	2130	0.00	0.00
Construction Contracts Payable	2140	0.00	0.00
Construction Contracts Payable - Retained Percentage	2150	0.00	0.00
Matured Bonds Payable	2180	0.00	0.00
Matured Interest Payable	2190	0.00	0.00
Unearned Revenues	2410	0.00	0.00
Unavailable Revenues	2410	0.00	0.00
Total Liabilities		0.00	0.00
DEFERRED INFLOWS OF RESOURCES			
Accumulated Increase in Fair Value of Hedging Derivatives	2610	0.00	0.00
Deferred Revenues	2630	0.00	0.00
Total Deferred Inflows of Resources		0.00	0.00
FUND BALANCES			
<i>Nonspendable:</i>			
Inventory	2711	0.00	0.00
Prepaid Amounts	2712	0.00	0.00
Permanent Fund Principal	2713	0.00	0.00
Other Not in Spendable Form	2719	0.00	0.00
<i>Total Nonspendable Fund Balances</i>	2710	0.00	0.00
<i>Restricted for:</i>			
Economic Stabilization	2721	0.00	0.00
Federal Required Carryover Programs	2722	0.00	0.00
State Required Carryover Programs	2723	0.00	0.00
Local Sales Tax and Other Tax Levy	2724	0.00	0.00
Debt Service	2725	27,404,258.90	28,729,347.74
Capital Projects	2726	0.00	0.00
Restricted for	2729	0.00	0.00
Restricted for	2729	0.00	0.00
Restricted for School Nutrition Services	2729	0.00	0.00
<i>Total Restricted Fund Balances</i>	2720	27,404,258.90	28,729,347.74
<i>Committed to:</i>			
Economic Stabilization	2731	0.00	0.00
Contractual Agreements	2732	0.00	0.00
Committed for	2739	0.00	0.00
Committed for	2739	0.00	0.00
<i>Total Committed Fund Balances</i>	2730	0.00	0.00
<i>Assigned to:</i>			
Special Revenue	2741	0.00	0.00
Debt Service	2742	0.00	0.00
Capital Projects	2743	0.00	0.00
Permanent Fund	2744	0.00	0.00
Assigned for	2749	0.00	0.00
Assigned for	2749	0.00	0.00
<i>Total Assigned Fund Balances</i>	2740	0.00	0.00
<i>Total Unassigned Fund Balances</i>	2750	0.00	0.00
Total Fund Balances	2700	27,404,258.90	28,729,347.74
Total Liabilities, Deferred Inflows of Resources and Fund Balances		27,404,258.90	28,729,347.74

DISTRICT SCHOOL BOARD OF OSCEOLA COUNTY
COMBINING BALANCE SHEET (CONTINUED)
NONMAJOR GOVERNMENTAL FUNDS
June 30, 2023

	Account Number	Capital Projects Funds					
		Capital Outlay Bond Issues (COBI) 310	Special Act Bonds 320	Sections 1011.14 & 1011.15, F.S., Loans 330	Public Education Capital Outlay (PECO) 340	District Bonds 350	Capital Outlay and Debt Service 360
ASSETS AND DEFERRED OUTFLOWS OF RESOURCES							
ASSETS							
Cash and Cash Equivalents	1110	0.00	0.00	0.00	0.00	0.00	3,620,833.45
Investments	1160	0.00	0.00	0.00	0.00	0.00	6,100,105.34
Taxes Receivable, Net	1120	0.00	0.00	0.00	0.00	0.00	0.00
Accounts Receivable, Net	1131	0.00	0.00	0.00	0.00	0.00	0.00
Interest Receivable on Investments	1170	0.00	0.00	0.00	0.00	0.00	0.00
Due From Other Agencies	1220	0.00	0.00	0.00	0.00	0.00	3,685.09
Due From Budgetary Funds	1141	0.00	0.00	0.00	0.00	0.00	0.00
Due From Insurer	1180	0.00	0.00	0.00	0.00	0.00	0.00
Deposits Receivable	1210	0.00	0.00	0.00	0.00	0.00	0.00
Due From Internal Funds	1142	0.00	0.00	0.00	0.00	0.00	0.00
Cash with Fiscal/Service Agents	1114	0.00	0.00	0.00	0.00	0.00	0.00
Inventory	1150	0.00	0.00	0.00	0.00	0.00	0.00
Prepaid Items	1230	0.00	0.00	0.00	0.00	0.00	0.00
Long-Term Investments	1460	0.00	0.00	0.00	0.00	0.00	0.00
Total Assets		0.00	0.00	0.00	0.00	0.00	9,724,623.88
DEFERRED OUTFLOWS OF RESOURCES							
Accumulated Decrease in Fair Value of Hedging Derivatives	1910	0.00	0.00	0.00	0.00	0.00	0.00
Total Deferred Outflows of Resources		0.00	0.00	0.00	0.00	0.00	0.00
Total Assets and Deferred Outflows of Resources		0.00	0.00	0.00	0.00	0.00	9,724,623.88
LIABILITIES, DEFERRED INFLOWS OF RESOURCES AND FUND BALANCES							
LIABILITIES							
Cash Overdraft	2125	0.00	0.00	0.00	0.00	0.00	0.00
Accrued Salaries and Benefits	2110	0.00	0.00	0.00	0.00	0.00	0.00
Payroll Deductions and Withholdings	2170	0.00	0.00	0.00	0.00	0.00	0.00
Accounts Payable	2120	0.00	0.00	0.00	0.00	0.00	696.41
Sales Tax Payable	2260	0.00	0.00	0.00	0.00	0.00	0.00
Current Notes Payable	2250	0.00	0.00	0.00	0.00	0.00	0.00
Accrued Interest Payable	2210	0.00	0.00	0.00	0.00	0.00	0.00
Deposits Payable	2220	0.00	0.00	0.00	0.00	0.00	0.00
Due to Other Agencies	2230	0.00	0.00	0.00	0.00	0.00	0.00
Due to Budgetary Funds	2161	0.00	0.00	0.00	0.00	0.00	0.00
Due to Internal Funds	2162	0.00	0.00	0.00	0.00	0.00	0.00
Due to Fiscal Agent	2240	0.00	0.00	0.00	0.00	0.00	0.00
Pension Liability	2115	0.00	0.00	0.00	0.00	0.00	0.00
Other Postemployment Benefits Liability	2116	0.00	0.00	0.00	0.00	0.00	0.00
Judgments Payable	2130	0.00	0.00	0.00	0.00	0.00	0.00
Construction Contracts Payable	2140	0.00	0.00	0.00	0.00	0.00	0.00
Construction Contracts Payable - Retained Percentage	2150	0.00	0.00	0.00	0.00	0.00	0.00
Matured Bonds Payable	2180	0.00	0.00	0.00	0.00	0.00	0.00
Matured Interest Payable	2190	0.00	0.00	0.00	0.00	0.00	0.00
Unearned Revenues	2410	0.00	0.00	0.00	0.00	0.00	0.00
Unavailable Revenues	2410	0.00	0.00	0.00	0.00	0.00	0.00
Total Liabilities		0.00	0.00	0.00	0.00	0.00	696.41
DEFERRED INFLOWS OF RESOURCES							
Accumulated Increase in Fair Value of Hedging Derivatives	2610	0.00	0.00	0.00	0.00	0.00	0.00
Deferred Revenues	2630	0.00	0.00	0.00	0.00	0.00	0.00
Total Deferred Inflows of Resources		0.00	0.00	0.00	0.00	0.00	0.00
FUND BALANCES							
<i>Nonspendable:</i>							
Inventory	2711	0.00	0.00	0.00	0.00	0.00	0.00
Prepaid Amounts	2712	0.00	0.00	0.00	0.00	0.00	0.00
Permanent Fund Principal	2713	0.00	0.00	0.00	0.00	0.00	0.00
Other Not in Spendable Form	2719	0.00	0.00	0.00	0.00	0.00	0.00
Total Nonspendable Fund Balances	2710	0.00	0.00	0.00	0.00	0.00	0.00
<i>Restricted for:</i>							
Economic Stabilization	2721	0.00	0.00	0.00	0.00	0.00	0.00
Federal Required Carryover Programs	2722	0.00	0.00	0.00	0.00	0.00	0.00
State Required Carryover Programs	2723	0.00	0.00	0.00	0.00	0.00	0.00
Local Sales Tax and Other Tax Levy	2724	0.00	0.00	0.00	0.00	0.00	0.00
Debt Service	2725	0.00	0.00	0.00	0.00	0.00	0.00
Capital Projects	2726	0.00	0.00	0.00	0.00	0.00	9,723,927.47
Restricted for	2729	0.00	0.00	0.00	0.00	0.00	0.00
Restricted for	2729	0.00	0.00	0.00	0.00	0.00	0.00
Restricted for School Nutrition Services	2729	0.00	0.00	0.00	0.00	0.00	0.00
Total Restricted Fund Balances	2720	0.00	0.00	0.00	0.00	0.00	9,723,927.47
<i>Committed to:</i>							
Economic Stabilization	2731	0.00	0.00	0.00	0.00	0.00	0.00
Contractual Agreements	2732	0.00	0.00	0.00	0.00	0.00	0.00
Committed for	2739	0.00	0.00	0.00	0.00	0.00	0.00
Committed for	2739	0.00	0.00	0.00	0.00	0.00	0.00
Total Committed Fund Balances	2730	0.00	0.00	0.00	0.00	0.00	0.00
<i>Assigned to:</i>							
Special Revenue	2741	0.00	0.00	0.00	0.00	0.00	0.00
Debt Service	2742	0.00	0.00	0.00	0.00	0.00	0.00
Capital Projects	2743	0.00	0.00	0.00	0.00	0.00	0.00
Permanent Fund	2744	0.00	0.00	0.00	0.00	0.00	0.00
Assigned for	2749	0.00	0.00	0.00	0.00	0.00	0.00
Assigned for	2749	0.00	0.00	0.00	0.00	0.00	0.00
Total Assigned Fund Balances	2740	0.00	0.00	0.00	0.00	0.00	0.00
Total Unassigned Fund Balances	2750	0.00	0.00	0.00	0.00	0.00	0.00
Total Fund Balances	2700	0.00	0.00	0.00	0.00	0.00	9,723,927.47
Total Liabilities, Deferred Inflows of Resources and Fund Balances		0.00	0.00	0.00	0.00	0.00	9,724,623.88

The notes to financial statements are an integral part of this statement.
ESE 145

DISTRICT SCHOOL BOARD OF OSCEOLA COUNTY
COMBINING BALANCE SHEET (CONTINUED)
NONMAJOR GOVERNMENTAL FUNDS
June 30, 2023

	Account Number	Nonvoted Capital Improvement Fund 370	Voted Capital Improvement Fund 380	Other Capital Projects 390	ARRA Economic Stimulus Capital Projects 399	Total Nonmajor Capital Projects Funds
ASSETS AND DEFERRED OUTFLOWS OF RESOURCES						
ASSETS						
Cash and Cash Equivalents	1110	0.00	0.00	0.00	0.00	3,620,833.45
Investments	1160	0.00	0.00	0.00	0.00	6,100,105.34
Taxes Receivable, Net	1120	0.00	0.00	0.00	0.00	0.00
Accounts Receivable, Net	1131	0.00	0.00	0.00	0.00	0.00
Interest Receivable on Investments	1170	0.00	0.00	0.00	0.00	0.00
Due From Other Agencies	1220	0.00	0.00	0.00	0.00	3,685.09
Due From Budgetary Funds	1141	0.00	0.00	0.00	0.00	0.00
Due From Insurer	1180	0.00	0.00	0.00	0.00	0.00
Deposits Receivable	1210	0.00	0.00	0.00	0.00	0.00
Due From Internal Funds	1142	0.00	0.00	0.00	0.00	0.00
Cash with Fiscal/Service Agents	1114	0.00	0.00	0.00	0.00	0.00
Inventory	1150	0.00	0.00	0.00	0.00	0.00
Prepaid Items	1230	0.00	0.00	0.00	0.00	0.00
Long-Term Investments	1460	0.00	0.00	0.00	0.00	0.00
Total Assets		0.00	0.00	0.00	0.00	9,724,623.88
DEFERRED OUTFLOWS OF RESOURCES						
Accumulated Decrease in Fair Value of Hedging Derivatives	1910	0.00	0.00	0.00	0.00	0.00
Total Deferred Outflows of Resources		0.00	0.00	0.00	0.00	0.00
Total Assets and Deferred Outflows of Resources		0.00	0.00	0.00	0.00	9,724,623.88
LIABILITIES, DEFERRED INFLOWS OF RESOURCES AND FUND BALANCES						
LIABILITIES						
Cash Overdraft	2125	0.00	0.00	0.00	0.00	0.00
Accrued Salaries and Benefits	2110	0.00	0.00	0.00	0.00	0.00
Payroll Deductions and Withholdings	2170	0.00	0.00	0.00	0.00	0.00
Accounts Payable	2120	0.00	0.00	0.00	0.00	696.41
Sales Tax Payable	2260	0.00	0.00	0.00	0.00	0.00
Current Notes Payable	2250	0.00	0.00	0.00	0.00	0.00
Accrued Interest Payable	2210	0.00	0.00	0.00	0.00	0.00
Deposits Payable	2220	0.00	0.00	0.00	0.00	0.00
Due to Other Agencies	2230	0.00	0.00	0.00	0.00	0.00
Due to Budgetary Funds	2161	0.00	0.00	0.00	0.00	0.00
Due to Internal Funds	2162	0.00	0.00	0.00	0.00	0.00
Due to Fiscal Agent	2240	0.00	0.00	0.00	0.00	0.00
Pension Liability	2115	0.00	0.00	0.00	0.00	0.00
Other Postemployment Benefits Liability	2116	0.00	0.00	0.00	0.00	0.00
Judgments Payable	2130	0.00	0.00	0.00	0.00	0.00
Construction Contracts Payable	2140	0.00	0.00	0.00	0.00	0.00
Construction Contracts Payable - Retained Percentage	2150	0.00	0.00	0.00	0.00	0.00
Matured Bonds Payable	2180	0.00	0.00	0.00	0.00	0.00
Matured Interest Payable	2190	0.00	0.00	0.00	0.00	0.00
Unearned Revenues	2410	0.00	0.00	0.00	0.00	0.00
Unavailable Revenues	2410	0.00	0.00	0.00	0.00	0.00
Total Liabilities		0.00	0.00	0.00	0.00	696.41
DEFERRED INFLOWS OF RESOURCES						
Accumulated Increase in Fair Value of Hedging Derivatives	2610	0.00	0.00	0.00	0.00	0.00
Deferred Revenues	2630	0.00	0.00	0.00	0.00	0.00
Total Deferred Inflows of Resources		0.00	0.00	0.00	0.00	0.00
FUND BALANCES						
<i>Nonspendable:</i>						
Inventory	2711	0.00	0.00	0.00	0.00	0.00
Prepaid Amounts	2712	0.00	0.00	0.00	0.00	0.00
Permanent Fund Principal	2713	0.00	0.00	0.00	0.00	0.00
Other Not in Spendable Form	2719	0.00	0.00	0.00	0.00	0.00
<i>Total Nonspendable Fund Balances</i>	2710	0.00	0.00	0.00	0.00	0.00
<i>Restricted for:</i>						
Economic Stabilization	2721	0.00	0.00	0.00	0.00	0.00
Federal Required Carryover Programs	2722	0.00	0.00	0.00	0.00	0.00
State Required Carryover Programs	2723	0.00	0.00	0.00	0.00	0.00
Local Sales Tax and Other Tax Levy	2724	0.00	0.00	0.00	0.00	0.00
Debt Service	2725	0.00	0.00	0.00	0.00	0.00
Capital Projects	2726	0.00	0.00	0.00	0.00	9,723,927.47
Restricted for	2729	0.00	0.00	0.00	0.00	0.00
Restricted for	2729	0.00	0.00	0.00	0.00	0.00
Restricted for School Nutrition Services	2729	0.00	0.00	0.00	0.00	0.00
<i>Total Restricted Fund Balances</i>	2720	0.00	0.00	0.00	0.00	9,723,927.47
<i>Committed to:</i>						
Economic Stabilization	2731	0.00	0.00	0.00	0.00	0.00
Contractual Agreements	2732	0.00	0.00	0.00	0.00	0.00
Committed for	2739	0.00	0.00	0.00	0.00	0.00
Committed for	2739	0.00	0.00	0.00	0.00	0.00
<i>Total Committed Fund Balances</i>	2730	0.00	0.00	0.00	0.00	0.00
<i>Assigned to:</i>						
Special Revenue	2741	0.00	0.00	0.00	0.00	0.00
Debt Service	2742	0.00	0.00	0.00	0.00	0.00
Capital Projects	2743	0.00	0.00	0.00	0.00	0.00
Permanent Fund	2744	0.00	0.00	0.00	0.00	0.00
Assigned for	2749	0.00	0.00	0.00	0.00	0.00
Assigned for	2749	0.00	0.00	0.00	0.00	0.00
<i>Total Assigned Fund Balances</i>	2740	0.00	0.00	0.00	0.00	0.00
<i>Total Unassigned Fund Balances</i>	2750	0.00	0.00	0.00	0.00	0.00
Total Fund Balances	2700	0.00	0.00	0.00	0.00	9,723,927.47
Total Liabilities, Deferred Inflows of Resources and Fund Balances		0.00	0.00	0.00	0.00	9,724,623.88

The notes to financial statements are an integral part of this statement.
ESE 145

DISTRICT SCHOOL BOARD OF OSCEOLA COUNTY
COMBINING BALANCE SHEET (CONTINUED)
NONMAJOR GOVERNMENTAL FUNDS
June 30, 2023

	Account Number	Permanent Funds 000	Total Nonmajor Governmental Funds
ASSETS AND DEFERRED OUTFLOWS OF RESOURCES			
ASSETS			
Cash and Cash Equivalents	1110	0.00	26,522,161.69
Investments	1160	0.00	33,522,573.57
Taxes Receivable, Net	1120	0.00	0.00
Accounts Receivable, Net	1131	0.00	66,204.91
Interest Receivable on Investments	1170	0.00	0.00
Due From Other Agencies	1220	0.00	7,676,957.72
Due From Budgetary Funds	1141	0.00	0.00
Due From Insurer	1180	0.00	0.00
Deposits Receivable	1210	0.00	0.00
Due From Internal Funds	1142	0.00	0.00
Cash with Fiscal/Service Agents	1114	0.00	0.00
Inventory	1150	0.00	656,678.00
Prepaid Items	1230	0.00	0.00
Long-Term Investments	1460	0.00	0.00
Total Assets		0.00	68,444,575.89
DEFERRED OUTFLOWS OF RESOURCES			
Accumulated Decrease in Fair Value of Hedging Derivatives	1910	0.00	0.00
Total Deferred Outflows of Resources		0.00	0.00
Total Assets and Deferred Outflows of Resources		0.00	68,444,575.89
LIABILITIES, DEFERRED INFLOWS OF RESOURCES AND FUND BALANCES			
LIABILITIES			
Cash Overdraft	2125	0.00	0.00
Accrued Salaries and Benefits	2110	0.00	337,937.75
Payroll Deductions and Withholdings	2170	0.00	99,809.35
Accounts Payable	2120	0.00	2,060,300.58
Sales Tax Payable	2260	0.00	0.00
Current Notes Payable	2250	0.00	0.00
Accrued Interest Payable	2210	0.00	0.00
Deposits Payable	2220	0.00	0.00
Due to Other Agencies	2230	0.00	581,205.34
Due to Budgetary Funds	2161	0.00	4,864,166.19
Due to Internal Funds	2162	0.00	0.00
Due to Fiscal Agent	2240	0.00	0.00
Pension Liability	2115	0.00	0.00
Other Postemployment Benefits Liability	2116	0.00	0.00
Judgments Payable	2130	0.00	0.00
Construction Contracts Payable	2140	0.00	1,281,790.54
Construction Contracts Payable - Retained Percentage	2150	0.00	67,462.66
Matured Bonds Payable	2180	0.00	0.00
Matured Interest Payable	2190	0.00	0.00
Unearned Revenues	2410	0.00	415,512.27
Unavailable Revenues	2410	0.00	0.00
Total Liabilities		0.00	9,708,184.68
DEFERRED INFLOWS OF RESOURCES			
Accumulated Increase in Fair Value of Hedging Derivatives	2610	0.00	0.00
Deferred Revenues	2630	0.00	0.00
Total Deferred Inflows of Resources		0.00	0.00
FUND BALANCES			
<i>Nonspendable:</i>			
Inventory	2711	0.00	656,678.00
Prepaid Amounts	2712	0.00	0.00
Permanent Fund Principal	2713	0.00	0.00
Other Not in Spendable Form	2719	0.00	0.00
<i>Total Nonspendable Fund Balances</i>	2710	0.00	656,678.00
<i>Restricted for:</i>			
Economic Stabilization	2721	0.00	0.00
Federal Required Carryover Programs	2722	0.00	0.00
State Required Carryover Programs	2723	0.00	0.00
Local Sales Tax and Other Tax Levy	2724	0.00	0.00
Debt Service	2725	0.00	28,729,347.74
Capital Projects	2726	0.00	9,723,927.47
Restricted for	2729	0.00	0.00
Restricted for	2729	0.00	0.00
Restricted for School Nutrition Services	2729	0.00	19,626,438.00
<i>Total Restricted Fund Balances</i>	2720	0.00	58,079,713.21
<i>Committed to:</i>			
Economic Stabilization	2731	0.00	0.00
Contractual Agreements	2732	0.00	0.00
Committed for	2739	0.00	0.00
Committed for	2739	0.00	0.00
<i>Total Committed Fund Balances</i>	2730	0.00	0.00
<i>Assigned to:</i>			
Special Revenue	2741	0.00	0.00
Debt Service	2742	0.00	0.00
Capital Projects	2743	0.00	0.00
Permanent Fund	2744	0.00	0.00
Assigned for	2749	0.00	0.00
Assigned for	2749	0.00	0.00
<i>Total Assigned Fund Balances</i>	2740	0.00	0.00
<i>Total Unassigned Fund Balances</i>	2750	0.00	0.00
Total Fund Balances	2700	0.00	58,736,391.21
Total Liabilities, Deferred Inflows of Resources and Fund Balances		0.00	68,444,575.89

The notes to financial statements are an integral part of this statement.
ESE 145

DISTRICT SCHOOL BOARD OF OSCEOLA COUNTY
COMBINING STATEMENT OF REVENUES, EXPENDITURES AND CHANGES IN FUND BALANCES
NONMAJOR GOVERNMENTAL FUNDS
For the Fiscal Year Ended June 30, 2023

	Account Number	Special Revenue Funds			
		Food Services 410	Other Federal Programs 420	Miscellaneous Special Revenue 490	Total Nonmajor Special Revenue Funds
REVENUES					
Federal Direct	3100	0.00	1,849,027.00	0.00	1,849,027.00
Federal Through State and Local	3200	36,675,147.97	47,530,399.17	0.00	84,205,547.14
State Sources	3300	444,702.00	0.00	0.00	444,702.00
<i>Local Sources:</i>					
Property Taxes Levied, Tax Redemptions and Excess Fees for Operational Purposes	3411, 3421, 3423	0.00	0.00	0.00	0.00
Property Taxes Levied, Tax Redemptions and Excess Fees for Debt Service	3412, 3421, 3423	0.00	0.00	0.00	0.00
Property Taxes Levied, Tax Redemptions and Excess Fees for Capital Projects	3413, 3421, 3423	0.00	0.00	0.00	0.00
Local Sales Taxes	3418, 3419	0.00	0.00	0.00	0.00
Charges for Service - Food Service	345X	2,034,062.30	0.00	0.00	2,034,062.30
Impact Fees	3496	0.00	0.00	0.00	0.00
Other Local Revenue		167,001.99	96,533.36	0.00	263,535.35
Total Local Sources	3400	2,201,064.29	96,533.36	0.00	2,297,597.65
Total Revenues		39,320,914.26	49,475,959.53	0.00	88,796,873.79
EXPENDITURES					
<i>Current:</i>					
Instruction	5000	0.00	26,156,777.71	0.00	26,156,777.71
Student Support Services	6100	0.00	1,930,554.85	0.00	1,930,554.85
Instructional Media Services	6200	0.00	20,022.87	0.00	20,022.87
Instruction and Curriculum Development Services	6300	0.00	9,578,912.94	0.00	9,578,912.94
Instructional Staff Training Services	6400	0.00	5,404,864.50	0.00	5,404,864.50
Instruction-Related Technology	6500	0.00	83,380.68	0.00	83,380.68
Board	7100	0.00	0.00	0.00	0.00
General Administration	7200	0.00	1,301,193.09	0.00	1,301,193.09
School Administration	7300	0.00	28,959.63	0.00	28,959.63
Facilities Acquisition and Construction	7410	0.00	0.00	0.00	0.00
Fiscal Services	7500	0.00	0.00	0.00	0.00
Food Services	7600	34,415,574.73	0.00	0.00	34,415,574.73
Central Services	7700	0.00	872,191.13	0.00	872,191.13
Student Transportation Services	7800	0.00	180,957.50	0.00	180,957.50
Operation of Plant	7900	0.00	0.00	0.00	0.00
Maintenance of Plant	8100	0.00	47,540.40	0.00	47,540.40
Administrative Technology Services	8200	0.00	24,438.80	0.00	24,438.80
Community Services	9100	0.00	1,292,259.19	0.00	1,292,259.19
<i>Debt Service: (Function 9200)</i>					
Redemption of Principal	710	0.00	0.00	0.00	0.00
Interest	720	0.00	0.00	0.00	0.00
Dues and Fees	730	0.00	0.00	0.00	0.00
Other Debt Service	791	0.00	0.00	0.00	0.00
<i>Capital Outlay:</i>					
Facilities Acquisition and Construction	7420	0.00	0.00	0.00	0.00
Other Capital Outlay	9300	364,648.35	2,553,906.24	0.00	2,918,554.59
Total Expenditures		34,780,223.08	49,475,959.53	0.00	84,256,182.61
Excess (Deficiency) of Revenues Over (Under) Expenditures		4,540,691.18	0.00	0.00	4,540,691.18
OTHER FINANCING SOURCES (USES)					
Issuance of Bonds	3710	0.00	0.00	0.00	0.00
Premium on Sale of Bonds	3791	0.00	0.00	0.00	0.00
Discount on Sale of Bonds	891	0.00	0.00	0.00	0.00
Proceeds of Lease-Purchase Agreements	3750	0.00	0.00	0.00	0.00
Premium on Lease-Purchase Agreements	3793	0.00	0.00	0.00	0.00
Discount on Lease-Purchase Agreements	893	0.00	0.00	0.00	0.00
Loans	3720	0.00	0.00	0.00	0.00
Sale of Capital Assets	3730	0.00	0.00	0.00	0.00
Loss Recoveries	3740	0.00	0.00	0.00	0.00
Proceeds of Forward Supply Contract	3760	0.00	0.00	0.00	0.00
Proceeds from Special Facility Construction Account	3770	0.00	0.00	0.00	0.00
Face Value of Refunding Bonds	3715	0.00	0.00	0.00	0.00
Premium on Refunding Bonds	3792	0.00	0.00	0.00	0.00
Discount on Refunding Bonds	892	0.00	0.00	0.00	0.00
Refunding Lease-Purchase Agreements	3755	0.00	0.00	0.00	0.00
Premium on Refunding Lease-Purchase Agreements	3794	0.00	0.00	0.00	0.00
Discount on Refunding Lease-Purchase Agreements	894	0.00	0.00	0.00	0.00
Payments to Refunding Escrow Agent (Function 9299)	760	0.00	0.00	0.00	0.00
Transfers In	3600	0.00	0.00	0.00	0.00
Transfers Out	9700	0.00	0.00	0.00	0.00
Total Other Financing Sources (Uses)		0.00	0.00	0.00	0.00
SPECIAL ITEMS					
		0.00	0.00	0.00	0.00
EXTRAORDINARY ITEMS					
		0.00	0.00	0.00	0.00
Net Change in Fund Balances		4,540,691.18	0.00	0.00	4,540,691.18
Fund Balances, July 1, 2022	2800	15,742,424.82	0.00	0.00	15,742,424.82
Adjustments to Fund Balances	2891	0.00	0.00	0.00	0.00
Fund Balances, June 30, 2023	2700	20,283,116.00	0.00	0.00	20,283,116.00

The notes to financial statements are an integral part of this statement.
ESE 145

DISTRICT SCHOOL BOARD OF OSCEOLA COUNTY
COMBINING STATEMENT OF REVENUES, EXPENDITURES AND
CHANGES IN FUND BALANCES (CONTINUED)
NONMAJOR GOVERNMENTAL FUNDS
For the Fiscal Year Ended June 30, 2023

	Account Number	Debt Service Funds				
		SBE/COBI Bonds 210	Special Act Bonds 220	Sections 1011.14 & 1011.15, F.S., Loans 230	Motor Vehicle Revenue Bonds 240	District Bonds 250
REVENUES						
Federal Direct	3100	0.00	0.00	0.00	0.00	0.00
Federal Through State and Local	3200	0.00	0.00	0.00	0.00	0.00
State Sources	3300	545,470.50	0.00	0.00	0.00	0.00
<i>Local Sources:</i>						
Property Taxes Levied, Tax Redemptions and Excess Fees for Operational Purposes	3411, 3421, 3423	0.00	0.00	0.00	0.00	0.00
Property Taxes Levied, Tax Redemptions and Excess Fees for Debt Service	3412, 3421, 3423	0.00	0.00	0.00	0.00	0.00
Property Taxes Levied, Tax Redemptions and Excess Fees for Capital Projects	3413, 3421, 3423	0.00	0.00	0.00	0.00	0.00
Local Sales Taxes	3418, 3419	0.00	0.00	0.00	0.00	0.00
Charges for Service - Food Service	345X	0.00	0.00	0.00	0.00	0.00
Impact Fees	3496	0.00	0.00	0.00	0.00	0.00
Other Local Revenue		0.00	0.00	0.00	0.00	0.00
Total Local Sources	3400	0.00	0.00	0.00	0.00	0.00
Total Revenues		545,470.50	0.00	0.00	0.00	0.00
EXPENDITURES						
<i>Current:</i>						
Instruction	5000	0.00	0.00	0.00	0.00	0.00
Student Support Services	6100	0.00	0.00	0.00	0.00	0.00
Instructional Media Services	6200	0.00	0.00	0.00	0.00	0.00
Instruction and Curriculum Development Services	6300	0.00	0.00	0.00	0.00	0.00
Instructional Staff Training Services	6400	0.00	0.00	0.00	0.00	0.00
Instruction-Related Technology	6500	0.00	0.00	0.00	0.00	0.00
Board	7100	0.00	0.00	0.00	0.00	0.00
General Administration	7200	0.00	0.00	0.00	0.00	0.00
School Administration	7300	0.00	0.00	0.00	0.00	0.00
Facilities Acquisition and Construction	7410	0.00	0.00	0.00	0.00	0.00
Fiscal Services	7500	0.00	0.00	0.00	0.00	0.00
Food Services	7600	0.00	0.00	0.00	0.00	0.00
Central Services	7700	0.00	0.00	0.00	0.00	0.00
Student Transportation Services	7800	0.00	0.00	0.00	0.00	0.00
Operation of Plant	7900	0.00	0.00	0.00	0.00	0.00
Maintenance of Plant	8100	0.00	0.00	0.00	0.00	0.00
Administrative Technology Services	8200	0.00	0.00	0.00	0.00	0.00
Community Services	9100	0.00	0.00	0.00	0.00	0.00
<i>Debt Service: (Function 9200)</i>						
Redemption of Principal	710	497,000.00	0.00	0.00	0.00	0.00
Interest	720	57,400.00	0.00	0.00	0.00	0.00
Dues and Fees	730	179.55	0.00	0.00	0.00	0.00
Other Debt Service	791	0.00	0.00	0.00	0.00	0.00
<i>Capital Outlay:</i>						
Facilities Acquisition and Construction	7420	0.00	0.00	0.00	0.00	0.00
Other Capital Outlay	9300	0.00	0.00	0.00	0.00	0.00
Total Expenditures		554,579.55	0.00	0.00	0.00	0.00
Excess (Deficiency) of Revenues Over (Under) Expenditures		(9,109.05)	0.00	0.00	0.00	0.00
OTHER FINANCING SOURCES (USES)						
Issuance of Bonds	3710	0.00	0.00	0.00	0.00	0.00
Premium on Sale of Bonds	3791	0.00	0.00	0.00	0.00	0.00
Discount on Sale of Bonds	891	0.00	0.00	0.00	0.00	0.00
Proceeds of Lease-Purchase Agreements	3750	0.00	0.00	0.00	0.00	0.00
Premium on Lease-Purchase Agreements	3793	0.00	0.00	0.00	0.00	0.00
Discount on Lease-Purchase Agreements	893	0.00	0.00	0.00	0.00	0.00
Loans	3720	0.00	0.00	0.00	0.00	0.00
Sale of Capital Assets	3730	0.00	0.00	0.00	0.00	0.00
Loss Recoveries	3740	0.00	0.00	0.00	0.00	0.00
Proceeds of Forward Supply Contract	3760	0.00	0.00	0.00	0.00	0.00
Proceeds from Special Facility Construction Account	3770	0.00	0.00	0.00	0.00	0.00
Face Value of Refunding Bonds	3715	0.00	0.00	0.00	0.00	0.00
Premium on Refunding Bonds	3792	0.00	0.00	0.00	0.00	0.00
Discount on Refunding Bonds	892	0.00	0.00	0.00	0.00	0.00
Refunding Lease-Purchase Agreements	3755	0.00	0.00	0.00	0.00	0.00
Premium on Refunding Lease-Purchase Agreements	3794	0.00	0.00	0.00	0.00	0.00
Discount on Refunding Lease-Purchase Agreements	894	0.00	0.00	0.00	0.00	0.00
Payments to Refunding Escrow Agent (Function 9299)	760	0.00	0.00	0.00	0.00	0.00
Transfers In	3600	0.00	0.00	0.00	0.00	0.00
Transfers Out	9700	0.00	0.00	0.00	0.00	0.00
Total Other Financing Sources (Uses)		0.00	0.00	0.00	0.00	0.00
SPECIAL ITEMS		0.00	0.00	0.00	0.00	0.00
EXTRAORDINARY ITEMS		0.00	0.00	0.00	0.00	0.00
Net Change in Fund Balances		(9,109.05)	0.00	0.00	0.00	0.00
Fund Balances, July 1, 2022	2800	28,859.96	0.00	0.00	0.00	0.00
Adjustments to Fund Balances	2891	0.00	0.00	0.00	0.00	0.00
Fund Balances, June 30, 2023	2700	19,750.91	0.00	0.00	0.00	0.00

The notes to financial statements are an integral part of this statement.
ESE 145

**DISTRICT SCHOOL BOARD OF OSCEOLA COUNTY
COMBINING STATEMENT OF REVENUES, EXPENDITURES AND
CHANGES IN FUND BALANCES (CONTINUED)
NONMAJOR GOVERNMENTAL FUNDS
For the Fiscal Year Ended June 30, 2023**

	Account Number	Other Debt Service 290	ARRA Economic Stimulus Debt Service 299	Total Nonmajor Debt Service Funds
REVENUES				
Federal Direct	3100	0.00	2,215,107.00	2,215,107.00
Federal Through State and Local	3200	0.00	0.00	0.00
State Sources	3300	0.00	0.00	545,470.50
<i>Local Sources:</i>				
Property Taxes Levied, Tax Redemptions and Excess Fees for Operational Purposes	3411, 3421, 3423	0.00	0.00	0.00
Property Taxes Levied, Tax Redemptions and Excess Fees for Debt Service	3412, 3421, 3423	0.00	0.00	0.00
Property Taxes Levied, Tax Redemptions and Excess Fees for Capital Projects	3413, 3421, 3423	0.00	0.00	0.00
Local Sales Taxes	3418, 3419	0.00	0.00	0.00
Charges for Service - Food Service	345X	0.00	0.00	0.00
Impact Fees	3496	0.00	0.00	0.00
Other Local Revenue		1,414,482.02	(470,022.91)	944,459.11
Total Local Sources	3400	1,414,482.02	(470,022.91)	944,459.11
Total Revenues		1,414,482.02	1,745,084.09	3,705,036.61
EXPENDITURES				
<i>Current:</i>				
Instruction	5000	0.00	0.00	0.00
Student Support Services	6100	0.00	0.00	0.00
Instructional Media Services	6200	0.00	0.00	0.00
Instruction and Curriculum Development Services	6300	0.00	0.00	0.00
Instructional Staff Training Services	6400	0.00	0.00	0.00
Instruction-Related Technology	6500	0.00	0.00	0.00
Board	7100	0.00	0.00	0.00
General Administration	7200	0.00	0.00	0.00
School Administration	7300	0.00	0.00	0.00
Facilities Acquisition and Construction	7410	0.00	0.00	0.00
Fiscal Services	7500	0.00	0.00	0.00
Food Services	7600	0.00	0.00	0.00
Central Services	7700	0.00	0.00	0.00
Student Transportation Services	7800	0.00	0.00	0.00
Operation of Plant	7900	0.00	0.00	0.00
Maintenance of Plant	8100	0.00	0.00	0.00
Administrative Technology Services	8200	0.00	0.00	0.00
Community Services	9100	0.00	0.00	0.00
<i>Debt Service: (Function 9200)</i>				
Redemption of Principal	710	30,705,015.14	0.00	31,202,015.14
Interest	720	5,010,764.78	2,696,490.00	7,764,654.78
Dues and Fees	730	117,181.97	6,957.00	124,318.52
Other Debt Service	791	0.00	0.00	0.00
<i>Capital Outlay:</i>				
Facilities Acquisition and Construction	7420	0.00	0.00	0.00
Other Capital Outlay	9300	0.00	0.00	0.00
Total Expenditures		35,832,961.89	2,703,447.00	39,090,988.44
Excess (Deficiency) of Revenues Over (Under) Expenditures		(34,418,479.87)	(958,362.91)	(35,385,951.83)
OTHER FINANCING SOURCES (USES)				
Issuance of Bonds	3710	0.00	0.00	0.00
Premium on Sale of Bonds	3791	0.00	0.00	0.00
Discount on Sale of Bonds	891	0.00	0.00	0.00
Proceeds of Lease-Purchase Agreements	3750	20,570,000.00	0.00	20,570,000.00
Premium on Lease-Purchase Agreements	3793	0.00	0.00	0.00
Discount on Lease-Purchase Agreements	893	0.00	0.00	0.00
Loans	3720	0.00	0.00	0.00
Sale of Capital Assets	3730	0.00	0.00	0.00
Loss Recoveries	3740	0.00	0.00	0.00
Proceeds of Forward Supply Contract	3760	0.00	0.00	0.00
Proceeds from Special Facility Construction Account	3770	0.00	0.00	0.00
Face Value of Refunding Bonds	3715	0.00	0.00	0.00
Premium on Refunding Bonds	3792	0.00	0.00	0.00
Discount on Refunding Bonds	892	0.00	0.00	0.00
Refunding Lease-Purchase Agreements	3755	0.00	0.00	0.00
Premium on Refunding Lease-Purchase Agreements	3794	0.00	0.00	0.00
Discount on Refunding Lease-Purchase Agreements	894	0.00	0.00	0.00
Payments to Refunding Escrow Agent (Function 9299)	760	(20,570,000.00)	0.00	(20,570,000.00)
Transfers In	3600	34,713,177.23	1,577,840.13	36,291,017.36
Transfers Out	9700	0.00	0.00	0.00
Total Other Financing Sources (Uses)		34,713,177.23	1,577,840.13	36,291,017.36
SPECIAL ITEMS				
		0.00	0.00	0.00
EXTRAORDINARY ITEMS				
		0.00	0.00	0.00
Net Change in Fund Balances		294,697.36	619,477.22	905,065.53
Fund Balances, July 1, 2022	2800	1,010,640.57	26,784,781.68	27,824,282.21
Adjustments to Fund Balances	2891	0.00	0.00	0.00
Fund Balances, June 30, 2023	2700	1,305,337.93	27,404,258.90	28,729,347.74

The notes to financial statements are an integral part of this statement.
ESE 145

DISTRICT SCHOOL BOARD OF OSCEOLA COUNTY
COMBINING STATEMENT OF REVENUES, EXPENDITURES AND CHANGES IN FUND BALANCES (CONTINUED)
NONMAJOR GOVERNMENTAL FUNDS
For the Fiscal Year Ended June 30, 2023

	Account Number	Capital Outlay Bond Issues (COBI) 310	Special Act Bonds 320	Sections 1011.14 & 1011.15, F.S., Loans 330	Public Education Capital Outlay (PECO) 340	District Bonds 350
REVENUES						
Federal Direct	3100	0.00	0.00	0.00	0.00	0.00
Federal Through State and Local	3200	0.00	0.00	0.00	0.00	0.00
State Sources	3300	0.00	0.00	0.00	0.00	0.00
<i>Local Sources:</i>						
Property Taxes Levied, Tax Redemptions and Excess Fees for Operational Purposes	3411, 3421, 3423	0.00	0.00	0.00	0.00	0.00
Property Taxes Levied, Tax Redemptions and Excess Fees for Debt Service	3412, 3421, 3423	0.00	0.00	0.00	0.00	0.00
Property Taxes Levied, Tax Redemptions and Excess Fees for Capital Projects	3413, 3421, 3423	0.00	0.00	0.00	0.00	0.00
Local Sales Taxes	3418, 3419	0.00	0.00	0.00	0.00	0.00
Charges for Service - Food Service	345X	0.00	0.00	0.00	0.00	0.00
Impact Fees	3496	0.00	0.00	0.00	0.00	0.00
Other Local Revenue		0.00	0.00	0.00	0.00	0.00
Total Local Sources	3400	0.00	0.00	0.00	0.00	0.00
Total Revenues		0.00	0.00	0.00	0.00	0.00
EXPENDITURES						
<i>Current:</i>						
Instruction	5000	0.00	0.00	0.00	0.00	0.00
Student Support Services	6100	0.00	0.00	0.00	0.00	0.00
Instructional Media Services	6200	0.00	0.00	0.00	0.00	0.00
Instruction and Curriculum Development Services	6300	0.00	0.00	0.00	0.00	0.00
Instructional Staff Training Services	6400	0.00	0.00	0.00	0.00	0.00
Instruction-Related Technology	6500	0.00	0.00	0.00	0.00	0.00
Board	7100	0.00	0.00	0.00	0.00	0.00
General Administration	7200	0.00	0.00	0.00	0.00	0.00
School Administration	7300	0.00	0.00	0.00	0.00	0.00
Facilities Acquisition and Construction	7410	0.00	0.00	0.00	0.00	0.00
Fiscal Services	7500	0.00	0.00	0.00	0.00	0.00
Food Services	7600	0.00	0.00	0.00	0.00	0.00
Central Services	7700	0.00	0.00	0.00	0.00	0.00
Student Transportation Services	7800	0.00	0.00	0.00	0.00	0.00
Operation of Plant	7900	0.00	0.00	0.00	0.00	0.00
Maintenance of Plant	8100	0.00	0.00	0.00	0.00	0.00
Administrative Technology Services	8200	0.00	0.00	0.00	0.00	0.00
Community Services	9100	0.00	0.00	0.00	0.00	0.00
<i>Debt Service: (Function 9200)</i>						
Redemption of Principal	710	0.00	0.00	0.00	0.00	0.00
Interest	720	0.00	0.00	0.00	0.00	0.00
Dues and Fees	730	0.00	0.00	0.00	0.00	0.00
Other Debt Service	791	0.00	0.00	0.00	0.00	0.00
<i>Capital Outlay:</i>						
Facilities Acquisition and Construction	7420	0.00	0.00	0.00	0.00	0.00
Charter School Local Capital Improvement	7430	0.00	0.00	0.00	0.00	0.00
Charter School Capital Outlay Sales Tax	7440	0.00	0.00	0.00	0.00	0.00
Other Capital Outlay	9300	0.00	0.00	0.00	0.00	0.00
Total Expenditures		0.00	0.00	0.00	0.00	0.00
Excess (Deficiency) of Revenues Over (Under) Expenditures		0.00	0.00	0.00	0.00	0.00
OTHER FINANCING SOURCES (USES)						
Issuance of Bonds	3710	0.00	0.00	0.00	0.00	0.00
Premium on Sale of Bonds	3791	0.00	0.00	0.00	0.00	0.00
Discount on Sale of Bonds	891	0.00	0.00	0.00	0.00	0.00
Proceeds of Lease-Purchase Agreements	3750	0.00	0.00	0.00	0.00	0.00
Premium on Lease-Purchase Agreements	3793	0.00	0.00	0.00	0.00	0.00
Discount on Lease-Purchase Agreements	893	0.00	0.00	0.00	0.00	0.00
Loans	3720	0.00	0.00	0.00	0.00	0.00
Sale of Capital Assets	3730	0.00	0.00	0.00	0.00	0.00
Loss Recoveries	3740	0.00	0.00	0.00	0.00	0.00
Proceeds of Forward Supply Contract	3760	0.00	0.00	0.00	0.00	0.00
Proceeds from Special Facility Construction Account	3770	0.00	0.00	0.00	0.00	0.00
Face Value of Refunding Bonds	3715	0.00	0.00	0.00	0.00	0.00
Premium on Refunding Bonds	3792	0.00	0.00	0.00	0.00	0.00
Discount on Refunding Bonds	892	0.00	0.00	0.00	0.00	0.00
Refunding Lease-Purchase Agreements	3755	0.00	0.00	0.00	0.00	0.00
Premium on Refunding Lease-Purchase Agreements	3794	0.00	0.00	0.00	0.00	0.00
Discount on Refunding Lease-Purchase Agreements	894	0.00	0.00	0.00	0.00	0.00
Payments to Refunding Escrow Agent (Function 9299)	760	0.00	0.00	0.00	0.00	0.00
Transfers In	3600	0.00	0.00	0.00	0.00	0.00
Transfers Out	9700	0.00	0.00	0.00	0.00	0.00
Total Other Financing Sources (Uses)		0.00	0.00	0.00	0.00	0.00
SPECIAL ITEMS						
EXTRAORDINARY ITEMS						
		0.00	0.00	0.00	0.00	0.00
Net Change in Fund Balances						
Fund Balances, July 1, 2022	2800	0.00	0.00	0.00	0.00	0.00
Adjustments to Fund Balances	2891	0.00	0.00	0.00	0.00	0.00
Fund Balances, June 30, 2023	2700	0.00	0.00	0.00	0.00	0.00

The notes to financial statements are an integral part of this statement.
ESE 145

DISTRICT SCHOOL BOARD OF OSCEOLA COUNTY
COMBINING STATEMENT OF REVENUES, EXPENDITURES AND CHANGES
NONMAJOR GOVERNMENTAL FUNDS
For the Fiscal Year Ended June 30, 2023

	Account Number	Capital Projects Funds				
		Capital Outlay and Debt Service 360	Nonvoted Capital Improvement Fund 370	Voted Capital Improvement Fund 380	Other Capital Projects 390	ARRA Economic Stimulus Capital Projects 399
REVENUES						
Federal Direct	3100	0.00	0.00	0.00	0.00	0.00
Federal Through State and Local	3200	0.00	0.00	0.00	0.00	0.00
State Sources	3300	2,474,686.46	0.00	0.00	0.00	0.00
<i>Local Sources:</i>						
Property Taxes Levied, Tax Redemptions and Excess Fees for Operational Purposes	3411, 3421, 3423	0.00	0.00	0.00	0.00	0.00
Property Taxes Levied, Tax Redemptions and Excess Fees for Debt Service	3412, 3421, 3423	0.00	0.00	0.00	0.00	0.00
Property Taxes Levied, Tax Redemptions and Excess Fees for Capital Projects	3413, 3421, 3423	0.00	0.00	0.00	0.00	0.00
Local Sales Taxes	3418, 3419	0.00	0.00	0.00	0.00	0.00
Charges for Service - Food Service	345X	0.00	0.00	0.00	0.00	0.00
Impact Fees	3496	0.00	0.00	0.00	0.00	0.00
Other Local Revenue		155,920.90	0.00	0.00	0.00	0.00
Total Local Sources	3400	155,920.90	0.00	0.00	0.00	0.00
Total Revenues		2,630,607.36	0.00	0.00	0.00	0.00
EXPENDITURES						
<i>Current:</i>						
Instruction	5000	0.00	0.00	0.00	0.00	0.00
Student Support Services	6100	0.00	0.00	0.00	0.00	0.00
Instructional Media Services	6200	0.00	0.00	0.00	0.00	0.00
Instruction and Curriculum Development Services	6300	0.00	0.00	0.00	0.00	0.00
Instructional Staff Training Services	6400	0.00	0.00	0.00	0.00	0.00
Instruction-Related Technology	6500	0.00	0.00	0.00	0.00	0.00
Board	7100	0.00	0.00	0.00	0.00	0.00
General Administration	7200	0.00	0.00	0.00	0.00	0.00
School Administration	7300	0.00	0.00	0.00	0.00	0.00
Facilities Acquisition and Construction	7410	472,063.29	0.00	0.00	0.00	0.00
Fiscal Services	7500	0.00	0.00	0.00	0.00	0.00
Food Services	7600	0.00	0.00	0.00	0.00	0.00
Central Services	7700	0.00	0.00	0.00	0.00	0.00
Student Transportation Services	7800	0.00	0.00	0.00	0.00	0.00
Operation of Plant	7900	0.00	0.00	0.00	0.00	0.00
Maintenance of Plant	8100	0.00	0.00	0.00	0.00	0.00
Administrative Technology Services	8200	0.00	0.00	0.00	0.00	0.00
Community Services	9100	0.00	0.00	0.00	0.00	0.00
<i>Debt Service: (Function 9200)</i>						
Redemption of Principal	710	0.00	0.00	0.00	0.00	0.00
Interest	720	0.00	0.00	0.00	0.00	0.00
Dues and Fees	730	3,650.26	0.00	0.00	0.00	0.00
Other Debt Service	791	0.00	0.00	0.00	0.00	0.00
<i>Capital Outlay:</i>						
Facilities Acquisition and Construction	7420	725,451.12	0.00	0.00	0.00	0.00
Charter School Local Capital Improvement	7430	0.00	0.00	0.00	0.00	0.00
Charter School Capital Outlay Sales Tax	7440	0.00	0.00	0.00	0.00	0.00
Other Capital Outlay	9300	0.00	0.00	0.00	0.00	0.00
Total Expenditures		1,201,164.67	0.00	0.00	0.00	0.00
Excess (Deficiency) of Revenues Over (Under) Expenditures		1,429,442.69	0.00	0.00	0.00	0.00
OTHER FINANCING SOURCES (USES)						
Issuance of Bonds	3710	0.00	0.00	0.00	0.00	0.00
Premium on Sale of Bonds	3791	0.00	0.00	0.00	0.00	0.00
Discount on Sale of Bonds	891	0.00	0.00	0.00	0.00	0.00
Proceeds of Lease-Purchase Agreements	3750	0.00	0.00	0.00	0.00	0.00
Premium on Lease-Purchase Agreements	3793	0.00	0.00	0.00	0.00	0.00
Discount on Lease-Purchase Agreements	893	0.00	0.00	0.00	0.00	0.00
Loans	3720	0.00	0.00	0.00	0.00	0.00
Sale of Capital Assets	3730	0.00	0.00	0.00	0.00	0.00
Loss Recoveries	3740	0.00	0.00	0.00	0.00	0.00
Proceeds of Forward Supply Contract	3760	0.00	0.00	0.00	0.00	0.00
Proceeds from Special Facility Construction Account	3770	0.00	0.00	0.00	0.00	0.00
Face Value of Refunding Bonds	3715	0.00	0.00	0.00	0.00	0.00
Premium on Refunding Bonds	3792	0.00	0.00	0.00	0.00	0.00
Discount on Refunding Bonds	892	0.00	0.00	0.00	0.00	0.00
Refunding Lease-Purchase Agreements	3755	0.00	0.00	0.00	0.00	0.00
Premium on Refunding Lease-Purchase Agreements	3794	0.00	0.00	0.00	0.00	0.00
Discount on Refunding Lease-Purchase Agreements	894	0.00	0.00	0.00	0.00	0.00
Payments to Refunding Escrow Agent (Function 9299)	760	0.00	0.00	0.00	0.00	0.00
Transfers In	3600	0.00	0.00	0.00	0.00	0.00
Transfers Out	9700	0.00	0.00	0.00	0.00	0.00
Total Other Financing Sources (Uses)		0.00	0.00	0.00	0.00	0.00
SPECIAL ITEMS						
EXTRAORDINARY ITEMS						
		0.00	0.00	0.00	0.00	0.00
Net Change in Fund Balances		1,429,442.69	0.00	0.00	0.00	0.00
Fund Balances, July 1, 2022	2800	8,294,484.78	0.00	0.00	0.00	0.00
Adjustments to Fund Balances	2891	0.00	0.00	0.00	0.00	0.00
Fund Balances, June 30, 2023	2700	9,723,927.47	0.00	0.00	0.00	0.00

The notes to financial statements are an integral part of this statement.
ESE 145

**DISTRICT SCHOOL BOARD OF OSCEOLA COUNTY
COMBINING STATEMENT OF REVENUES, EXPENDITURES AND CHANG
NONMAJOR GOVERNMENTAL FUNDS
For the Fiscal Year Ended June 30, 2023**

	Account Number	Total Nonmajor Capital Projects Funds
REVENUES		
Federal Direct	3100	0.00
Federal Through State and Local	3200	0.00
State Sources	3300	2,474,686.46
<i>Local Sources:</i>		
Property Taxes Levied, Tax Redemptions and Excess Fees for Operational Purposes	3411, 3421, 3423	0.00
Property Taxes Levied, Tax Redemptions and Excess Fees for Debt Service	3412, 3421, 3423	0.00
Property Taxes Levied, Tax Redemptions and Excess Fees for Capital Projects	3413, 3421, 3423	0.00
Local Sales Taxes	3418, 3419	0.00
Charges for Service - Food Service	345X	0.00
Impact Fees	3496	0.00
Other Local Revenue		155,920.90
Total Local Sources	3400	155,920.90
Total Revenues		2,630,607.36
EXPENDITURES		
<i>Current:</i>		
Instruction	5000	0.00
Student Support Services	6100	0.00
Instructional Media Services	6200	0.00
Instruction and Curriculum Development Services	6300	0.00
Instructional Staff Training Services	6400	0.00
Instruction-Related Technology	6500	0.00
Board	7100	0.00
General Administration	7200	0.00
School Administration	7300	0.00
Facilities Acquisition and Construction	7410	472,063.29
Fiscal Services	7500	0.00
Food Services	7600	0.00
Central Services	7700	0.00
Student Transportation Services	7800	0.00
Operation of Plant	7900	0.00
Maintenance of Plant	8100	0.00
Administrative Technology Services	8200	0.00
Community Services	9100	0.00
<i>Debt Service: (Function 9200)</i>		
Redemption of Principal	710	0.00
Interest	720	0.00
Dues and Fees	730	3,650.26
Other Debt Service	791	0.00
<i>Capital Outlay:</i>		
Facilities Acquisition and Construction	7420	725,451.12
Charter School Local Capital Improvement	7430	0.00
Charter School Capital Outlay Sales Tax	7440	0.00
Other Capital Outlay	9300	0.00
Total Expenditures		1,201,164.67
Excess (Deficiency) of Revenues Over (Under) Expenditures		1,429,442.69
OTHER FINANCING SOURCES (USES)		
Issuance of Bonds	3710	0.00
Premium on Sale of Bonds	3791	0.00
Discount on Sale of Bonds	891	0.00
Proceeds of Lease-Purchase Agreements	3750	0.00
Premium on Lease-Purchase Agreements	3793	0.00
Discount on Lease-Purchase Agreements	893	0.00
Loans	3720	0.00
Sale of Capital Assets	3730	0.00
Loss Recoveries	3740	0.00
Proceeds of Forward Supply Contract	3760	0.00
Proceeds from Special Facility Construction Account	3770	0.00
Face Value of Refunding Bonds	3715	0.00
Premium on Refunding Bonds	3792	0.00
Discount on Refunding Bonds	892	0.00
Refunding Lease-Purchase Agreements	3755	0.00
Premium on Refunding Lease-Purchase Agreements	3794	0.00
Discount on Refunding Lease-Purchase Agreements	894	0.00
Payments to Refunding Escrow Agent (Function 9299)	760	0.00
Transfers In	3600	0.00
Transfers Out	9700	0.00
Total Other Financing Sources (Uses)		0.00
SPECIAL ITEMS		
		0.00
EXTRAORDINARY ITEMS		
		0.00
Net Change in Fund Balances		1,429,442.69
Fund Balances, July 1, 2022	2800	8,294,484.78
Adjustments to Fund Balances	2891	0.00
Fund Balances, June 30, 2023	2700	9,723,927.47

The notes to financial statements are an integral part of this statement.
ESE 145

DISTRICT SCHOOL BOARD OF OSCEOLA COUNTY
COMBINING STATEMENT OF REVENUES, EXPENDITURES AND CHANGES IN FUND BALANCES (CONTINUED)
NONMAJOR GOVERNMENTAL FUNDS
For the Fiscal Year Ended June 30, 2023

	Account Number	Permanent Funds 000	Total Nonmajor Governmental Funds
REVENUES			
Federal Direct	3100	0.00	4,064,134.00
Federal Through State and Local	3200	0.00	84,205,547.14
State Sources	3300	0.00	3,464,858.96
<i>Local Sources:</i>			
Property Taxes Levied, Tax Redemptions and Excess Fees for Operational Purposes	3411, 3421, 3423	0.00	0.00
Property Taxes Levied, Tax Redemptions and Excess Fees for Debt Service	3412, 3421, 3423	0.00	0.00
Property Taxes Levied, Tax Redemptions and Excess Fees for Capital Projects	3413, 3421, 3423	0.00	0.00
Local Sales Taxes	3418, 3419	0.00	0.00
Charges for Service - Food Service	345X	0.00	2,034,062.30
Impact Fees	3496	0.00	0.00
Other Local Revenue		0.00	1,363,915.36
Total Local Sources	3400	0.00	3,397,977.66
Total Revenues		0.00	95,132,517.76
EXPENDITURES			
<i>Current:</i>			
Instruction	5000	0.00	26,156,777.71
Student Support Services	6100	0.00	1,930,554.85
Instructional Media Services	6200	0.00	20,022.87
Instruction and Curriculum Development Services	6300	0.00	9,578,912.94
Instructional Staff Training Services	6400	0.00	5,404,864.50
Instruction-Related Technology	6500	0.00	83,380.68
Board	7100	0.00	0.00
General Administration	7200	0.00	1,301,193.09
School Administration	7300	0.00	28,959.63
Facilities Acquisition and Construction	7410	0.00	472,063.29
Fiscal Services	7500	0.00	0.00
Food Services	7600	0.00	34,415,574.73
Central Services	7700	0.00	872,191.13
Student Transportation Services	7800	0.00	180,957.50
Operation of Plant	7900	0.00	0.00
Maintenance of Plant	8100	0.00	47,540.40
Administrative Technology Services	8200	0.00	24,438.80
Community Services	9100	0.00	1,292,259.19
<i>Debt Service: (Function 9200)</i>			
Redemption of Principal	710	0.00	31,202,015.14
Interest	720	0.00	7,764,654.78
Dues and Fees	730	0.00	127,968.78
Other Debt Service	791	0.00	0.00
<i>Capital Outlay:</i>			
Facilities Acquisition and Construction	7420	0.00	725,451.12
Charter School Local Capital Improvement	7430	0.00	0.00
Other Capital Outlay	9300	0.00	2,918,554.59
Total Expenditures		0.00	124,548,335.72
Excess (Deficiency) of Revenues Over (Under) Expenditures		0.00	(29,415,817.96)
OTHER FINANCING SOURCES (USES)			
Issuance of Bonds	3710	0.00	0.00
Premium on Sale of Bonds	3791	0.00	0.00
Discount on Sale of Bonds	891	0.00	0.00
Proceeds of Lease-Purchase Agreements	3750	0.00	20,570,000.00
Premium on Lease-Purchase Agreements	3793	0.00	0.00
Discount on Lease-Purchase Agreements	893	0.00	0.00
Loans	3720	0.00	0.00
Sale of Capital Assets	3730	0.00	0.00
Loss Recoveries	3740	0.00	0.00
Proceeds of Forward Supply Contract	3760	0.00	0.00
Proceeds from Special Facility Construction Account	3770	0.00	0.00
Face Value of Refunding Bonds	3715	0.00	0.00
Premium on Refunding Bonds	3792	0.00	0.00
Discount on Refunding Bonds	892	0.00	0.00
Refunding Lease-Purchase Agreements	3755	0.00	0.00
Premium on Refunding Lease-Purchase Agreements	3794	0.00	0.00
Discount on Refunding Lease-Purchase Agreements	894	0.00	0.00
Payments to Refunding Escrow Agent (Function 9299)	760	0.00	(20,570,000.00)
Transfers In	3600	0.00	36,291,017.36
Transfers Out	9700	0.00	0.00
Total Other Financing Sources (Uses)		0.00	36,291,017.36
SPECIAL ITEMS			
		0.00	0.00
EXTRAORDINARY ITEMS			
		0.00	0.00
Net Change in Fund Balances			
Fund Balances, July 1, 2022		0.00	51,861,191.81
Adjustments to Fund Balances	2800	0.00	0.00
Fund Balances, June 30, 2023	2700	0.00	58,736,391.21

The notes to financial statements are an integral part of this statement.
ESE 145

DISTRICT SCHOOL BOARD OF OSCEOLA COUNTY
SCHEDULE OF REVENUES, EXPENDITURES AND CHANGES IN FUND BALANCES - BUDGET AND ACTUAL - NONMAJOR SPECIAL REVENUE FUNDS
SPECIAL REVENUE FUND SCHOOL NUTRITION SERVICES
For the Fiscal Year Ended June 30, 2023

	Account Number	Budgeted Amounts		Actual Amounts	Variance with Final Budget - Positive (Negative)
		Original	Final		
REVENUES					
Federal Direct	3100	29,737,129.00	29,737,129.00	36,675,147.97	6,938,018.97
Federal Through State and Local	3200	445,500.00	445,500.00	444,702.00	(798.00)
State Sources	3300				0.00
<i>Local Sources:</i>					
Property Taxes Levied, Tax Redemptions and Excess Fees for Operational Purposes	3411, 3421, 3423				0.00
Property Taxes Levied, Tax Redemptions and Excess Fees for Debt Service	3412, 3421, 3423				0.00
Property Taxes Levied, Tax Redemptions and Excess Fees for Capital Projects	3413, 3421, 3423				0.00
Local Sales Taxes	3418, 3419				0.00
Charges for Service - Food Service	345X	2,895,800.00	2,895,800.00	2,034,062.30	(861,737.70)
Impact Fees	3496				0.00
Other Local Revenue				167,001.99	167,001.99
Total Local Sources	3400	2,895,800.00	2,895,800.00	2,201,064.29	(694,735.71)
Total Revenues		33,078,429.00	33,078,429.00	39,320,914.26	6,242,485.26
EXPENDITURES					
<i>Current:</i>					
Instruction	5000				0.00
Student Support Services	6100				0.00
Instructional Media Services	6200				0.00
Instruction and Curriculum Development Services	6300				0.00
Instructional Staff Training Services	6400				0.00
Instruction-Related Technology	6500				0.00
Board	7100				0.00
General Administration	7200				0.00
School Administration	7300				0.00
Facilities Acquisition and Construction	7410				0.00
Fiscal Services	7500				0.00
Food Services	7600	41,428,723.88	41,301,632.29	34,415,574.73	6,886,057.56
Central Services	7700				0.00
Student Transportation Services	7800				0.00
Operation of Plant	7900				0.00
Maintenance of Plant	8100				0.00
Administrative Technology Services	8200				0.00
Community Services	9100				0.00
<i>Debt Service: (Function 9200)</i>					
Redemption of Principal	710				0.00
Interest	720				0.00
Dues and Fees	730				0.00
Other Debt Service	791				0.00
<i>Capital Outlay:</i>					
Facilities Acquisition and Construction	7420				0.00
Other Capital Outlay	9300	315,901.60	442,993.19	364,648.35	78,344.84
Total Expenditures		41,744,625.48	41,744,625.48	34,780,223.08	6,964,402.40
Excess (Deficiency) of Revenues Over (Under) Expenditures		(8,666,196.48)	(8,666,196.48)	4,540,691.18	13,206,887.66
OTHER FINANCING SOURCES (USES)					
Issuance of Bonds	3710				0.00
Premium on Sale of Bonds	3791				0.00
Discount on Sale of Bonds	891				0.00
Proceeds of Lease-Purchase Agreements	3750				0.00
Premium on Lease-Purchase Agreements	3793				0.00
Discount on Lease-Purchase Agreements	893				0.00
Loans	3720				0.00
Sale of Capital Assets	3730				0.00
Loss Recoveries	3740				0.00
Proceeds of Forward Supply Contract	3760				0.00
Face Value of Refunding Bonds	3715				0.00
Premium on Refunding Bonds	3792				0.00
Discount on Refunding Bonds	892				0.00
Refunding Lease-Purchase Agreements	3755				0.00
Premium on Refunding Lease-Purchase Agreements	3794				0.00
Discount on Refunding Lease-Purchase Agreements	894				0.00
Payments to Refunding Escrow Agent (Function 9299)	760				0.00
Transfers In	3600				0.00
Transfers Out	9700				0.00
Total Other Financing Sources (Uses)		0.00	0.00	0.00	0.00
SPECIAL ITEMS					0.00
EXTRAORDINARY ITEMS					0.00
Net Change in Fund Balances		(8,666,196.48)	(8,666,196.48)	4,540,691.18	13,206,887.66
Fund Balances, July 1, 2022	2800	15,742,424.82	15,742,424.82	15,742,424.82	0.00
Adjustments to Fund Balances	2891				0.00
Fund Balances, June 30, 2023	2700	7,076,228.34	7,076,228.34	20,283,116.00	13,206,887.66

DISTRICT SCHOOL BOARD OF OSCEOLA COUNTY
SCHEDULE OF REVENUES, EXPENDITURES AND CHANGES IN FUND BALANCES - BUDGET AND ACTUAL - NONMAJOR SPECIAL REVENUE FUNDS
SPECIAL REVENUE FUND OTHER FEDERAL PROGRAMS
For the Fiscal Year Ended June 30, 2023

	Account Number	Budgeted Amounts		Actual Amounts	Variance with Final Budget - Positive (Negative)
		Original	Final		
REVENUES					
Federal Direct	3100	1,427,939.13	2,647,236.12	1,849,027.00	(798,209.12)
Federal Through State and Local	3200	59,108,124.08	71,364,357.22	47,530,399.17	(23,833,958.05)
State Sources	3300				0.00
<i>Local Sources:</i>					
Property Taxes Levied, Tax Redemptions and Excess Fees for Operational Purposes	3411, 3421, 3423				0.00
Property Taxes Levied, Tax Redemptions and Excess Fees for Debt Service	3412, 3421, 3423				0.00
Property Taxes Levied, Tax Redemptions and Excess Fees for Capital Projects	3413, 3421, 3423				0.00
Local Sales Taxes	3418, 3419				0.00
Charges for Service - Food Service	345X				0.00
Impact Fees	3496				0.00
Other Local Revenue			44,212.06	96,533.36	52,321.30
Total Local Sources	3400	0.00	44,212.06	96,533.36	52,321.30
Total Revenues		60,536,063.21	74,055,805.40	49,475,959.53	(24,579,845.87)
EXPENDITURES					
<i>Current:</i>					
Instruction	5000	38,073,581.76	42,968,213.88	26,156,777.71	16,811,436.17
Student Support Services	6100	2,382,486.60	2,642,927.64	1,930,554.85	712,372.79
Instructional Media Services	6200	36,434.80	122,224.40	20,022.87	102,201.53
Instruction and Curriculum Development Services	6300	10,243,898.69	10,883,515.77	9,578,912.94	1,304,602.83
Instructional Staff Training Services	6400	6,356,407.80	8,663,308.92	5,404,864.50	3,258,444.42
Instruction-Related Technology	6500	82,029.44	83,383.55	83,380.68	2.87
Board	7100				0.00
General Administration	7200	955,269.04	1,759,632.34	1,301,193.09	458,439.25
School Administration	7300	2,321.28	33,819.78	28,959.63	4,860.15
Facilities Acquisition and Construction	7410				0.00
Fiscal Services	7500				0.00
Food Services	7600				0.00
Central Services	7700	628,123.31	1,196,538.90	872,191.13	324,347.77
Student Transportation Services	7800	88,428.24	278,593.58	180,957.50	97,636.08
Operation of Plant	7900				0.00
Maintenance of Plant	8100	46,816.95	47,613.67	47,540.40	73.27
Administrative Technology Services	8200	31,515.55	31,515.55	24,438.80	7,076.75
Community Services	9100	1,550,048.34	1,557,859.51	1,292,259.19	265,600.32
<i>Debt Service: (Function 9200)</i>					
Redemption of Principal	710				0.00
Interest	720				0.00
Dues and Fees	730				0.00
Other Debt Service	791				0.00
<i>Capital Outlay:</i>					
Facilities Acquisition and Construction	7420				0.00
Other Capital Outlay	9300	58,701.41	3,786,657.91	2,553,906.24	1,232,751.67
Total Expenditures		60,536,063.21	74,055,805.40	49,475,959.53	24,579,845.87
Excess (Deficiency) of Revenues Over (Under) Expenditures		0.00	0.00	0.00	(0.00)
OTHER FINANCING SOURCES (USES)					
Issuance of Bonds	3710				0.00
Premium on Sale of Bonds	3791				0.00
Discount on Sale of Bonds	891				0.00
Proceeds of Lease-Purchase Agreements	3750				0.00
Premium on Lease-Purchase Agreements	3793				0.00
Discount on Lease-Purchase Agreements	893				0.00
Loans	3720				0.00
Sale of Capital Assets	3730				0.00
Loss Recoveries	3740				0.00
Proceeds of Forward Supply Contract	3760				0.00
Face Value of Refunding Bonds	3715				0.00
Premium on Refunding Bonds	3792				0.00
Discount on Refunding Bonds	892				0.00
Refunding Lease-Purchase Agreements	3755				0.00
Premium on Refunding Lease-Purchase Agreements	3794				0.00
Discount on Refunding Lease-Purchase Agreements	894				0.00
Payments to Refunding Escrow Agent (Function 9299)	760				0.00
Transfers In	3600				0.00
Transfers Out	9700				0.00
Total Other Financing Sources (Uses)		0.00	0.00	0.00	0.00
SPECIAL ITEMS					0.00
EXTRAORDINARY ITEMS					0.00
Net Change in Fund Balances		0.00	0.00	0.00	(0.00)
Fund Balances, July 1, 2022	2800	0.00	0.00	0.00	0.00
Adjustments to Fund Balances	2891				0.00
Fund Balances, June 30, 2023	2700	0.00	0.00	0.00	0.00

DISTRICT SCHOOL BOARD OF OSCEOLA COUNTY
SCHEDULE OF REVENUES, EXPENDITURES AND CHANGES IN FUND BALANCES - BUDGET AND ACTUAL
DEBT SERVICE FUND SBE/COBI BONDS
For the Fiscal Year Ended June 30, 2023

	Account Number	Budgeted Amounts		Actual Amounts	Variance with Final Budget - Positive (Negative)
		Original	Final		
REVENUES					
Federal Direct	3100				0.00
Federal Through State and Local	3200				0.00
State Sources	3300	566,638.29	566,638.29	545,470.50	(21,167.79)
<i>Local Sources:</i>					
Property Taxes Levied, Tax Redemptions and Excess Fees for Operational Purposes	3411, 3421, 3423				0.00
Property Taxes Levied, Tax Redemptions and Excess Fees for Debt Service	3412, 3421, 3423				0.00
Property Taxes Levied, Tax Redemptions and Excess Fees for Capital Projects	3413, 3421, 3423				0.00
Local Sales Taxes	3418, 3419				0.00
Charges for Service - Food Service	345X				0.00
Impact Fees	3496				0.00
Other Local Revenue					0.00
Total Local Sources	3400	0.00	0.00	0.00	0.00
Total Revenues		566,638.29	566,638.29	545,470.50	(21,167.79)
EXPENDITURES					
<i>Current:</i>					
Instruction	5000				0.00
Student Support Services	6100				0.00
Instructional Media Services	6200				0.00
Instruction and Curriculum Development Services	6300				0.00
Instructional Staff Training Services	6400				0.00
Instruction-Related Technology	6500				0.00
Board	7100				0.00
General Administration	7200				0.00
School Administration	7300				0.00
Facilities Acquisition and Construction	7410				0.00
Fiscal Services	7500				0.00
Food Services	7600				0.00
Central Services	7700				0.00
Student Transportation Services	7800				0.00
Operation of Plant	7900				0.00
Maintenance of Plant	8100				0.00
Administrative Technology Services	8200				0.00
Community Services	9100				0.00
<i>Debt Service: (Function 9200)</i>					
Redemption of Principal	710	497,000.00	497,000.00	497,000.00	0.00
Interest	720	57,400.00	57,400.00	57,400.00	0.00
Dues and Fees	730	0.00	179.55	179.55	0.00
Other Debt Service	791				0.00
<i>Capital Outlay:</i>					
Facilities Acquisition and Construction	7420				0.00
Other Capital Outlay	9300				0.00
Total Expenditures		554,400.00	554,579.55	554,579.55	0.00
Excess (Deficiency) of Revenues Over (Under) Expenditures		12,238.29	12,058.74	(9,109.05)	(21,167.79)
OTHER FINANCING SOURCES (USES)					
Issuance of Bonds	3710				0.00
Premium on Sale of Bonds	3791				0.00
Discount on Sale of Bonds	891				0.00
Proceeds of Lease-Purchase Agreements	3750				0.00
Premium on Lease-Purchase Agreements	3793				0.00
Discount on Lease-Purchase Agreements	893				0.00
Loans	3720				0.00
Sale of Capital Assets	3730				0.00
Loss Recoveries	3740				0.00
Proceeds of Forward Supply Contract	3760				0.00
Face Value of Refunding Bonds	3715				0.00
Premium on Refunding Bonds	3792				0.00
Discount on Refunding Bonds	892				0.00
Refunding Lease-Purchase Agreements	3755				0.00
Premium on Refunding Lease-Purchase Agreements	3794				0.00
Discount on Refunding Lease-Purchase Agreements	894				0.00
Payments to Refunding Escrow Agent (Function 9299)	760				0.00
Transfers In	3600				0.00
Transfers Out	9700				0.00
Total Other Financing Sources (Uses)		0.00	0.00	0.00	0.00
SPECIAL ITEMS					
EXTRAORDINARY ITEMS					
					0.00
Net Change in Fund Balances		12,238.29	12,058.74	(9,109.05)	(21,167.79)
Fund Balances, July 1, 2022	2800	28,859.96	28,859.96	28,859.96	0.00
Adjustments to Fund Balances	2891				0.00
Fund Balances, June 30, 2023	2700	41,098.25	40,918.70	19,750.91	(21,167.79)

DISTRICT SCHOOL BOARD OF OSCEOLA COUNTY
SCHEDULE OF REVENUES, EXPENDITURES AND CHANGES IN FUND BALANCES - BUDGET AND ACTUAL
DEBT SERVICE FUND OTHER DEBT SERVICE
For the Fiscal Year Ended June 30, 2023

	Account Number	Budgeted Amounts		Actual Amounts	Variance with Final Budget - Positive (Negative)
		Original	Final		
REVENUES					
Federal Direct	3100				0.00
Federal Through State and Local	3200				0.00
State Sources	3300				0.00
<i>Local Sources:</i>					
Property Taxes Levied, Tax Redemptions and Excess Fees for Operational Purposes	3411, 3421, 3423				0.00
Property Taxes Levied, Tax Redemptions and Excess Fees for Debt Service	3412, 3421, 3423				0.00
Property Taxes Levied, Tax Redemptions and Excess Fees for Capital Projects	3413, 3421, 3423				0.00
Local Sales Taxes	3418, 3419				0.00
Charges for Service - Food Service	345X				0.00
Impact Fees	3496				0.00
Other Local Revenue		1,052,636.40	1,127,837.78	1,414,482.02	286,644.24
Total Local Sources	3400	1,052,636.40	1,127,837.78	1,414,482.02	286,644.24
Total Revenues		1,052,636.40	1,127,837.78	1,414,482.02	286,644.24
EXPENDITURES					
<i>Current:</i>					
Instruction	5000				0.00
Student Support Services	6100				0.00
Instructional Media Services	6200				0.00
Instruction and Curriculum Development Services	6300				0.00
Instructional Staff Training Services	6400				0.00
Instruction-Related Technology	6500				0.00
Board	7100				0.00
General Administration	7200				0.00
School Administration	7300				0.00
Facilities Acquisition and Construction	7410				0.00
Fiscal Services	7500				0.00
Food Services	7600				0.00
Central Services	7700				0.00
Student Transportation Services	7800				0.00
Operation of Plant	7900				0.00
Maintenance of Plant	8100				0.00
Administrative Technology Services	8200				0.00
Community Services	9100				0.00
<i>Debt Service: (Function 9200)</i>					
Redemption of Principal	710	30,705,015.14	30,705,015.14	30,705,015.14	0.00
Interest	720	4,992,472.78	5,010,764.78	5,010,764.78	0.00
Dues and Fees	730	108,830.93	118,294.97	117,181.97	1,113.00
Other Debt Service	791				0.00
<i>Capital Outlay:</i>					
Facilities Acquisition and Construction	7420				0.00
Other Capital Outlay	9300				0.00
Total Expenditures		35,806,318.85	35,834,074.89	35,832,961.89	1,113.00
Excess (Deficiency) of Revenues Over (Under) Expenditures		(34,753,682.45)	(34,706,237.11)	(34,418,479.87)	287,757.24
OTHER FINANCING SOURCES (USES)					
Issuance of Bonds	3710				0.00
Premium on Sale of Bonds	3791				0.00
Discount on Sale of Bonds	891				0.00
Proceeds of Lease-Purchase Agreements	3750		20,566,000.00	20,570,000.00	4,000.00
Premium on Lease-Purchase Agreements	3793				0.00
Discount on Lease-Purchase Agreements	893				0.00
Loans	3720				0.00
Sale of Capital Assets	3730				0.00
Loss Recoveries	3740				0.00
Proceeds of Forward Supply Contract	3760				0.00
Face Value of Refunding Bonds	3715				0.00
Premium on Refunding Bonds	3792				0.00
Discount on Refunding Bonds	892				0.00
Refunding Lease-Purchase Agreements	3755				0.00
Premium on Refunding Lease-Purchase Agreements	3794				0.00
Discount on Refunding Lease-Purchase Agreements	894				0.00
Payments to Refunding Escrow Agent (Function 9299)	760		(20,570,000.00)	(20,570,000.00)	0.00
Transfers In	3600	34,753,708.38	34,714,290.23	34,713,177.23	(1,113.00)
Transfers Out	9700				0.00
Total Other Financing Sources (Uses)		34,753,708.38	34,710,290.23	34,713,177.23	2,887.00
SPECIAL ITEMS					
EXTRAORDINARY ITEMS					
					0.00
Net Change in Fund Balances		25.93	4,053.12	294,697.36	290,644.24
Fund Balances, July 1, 2022	2800	1,010,640.57	1,010,640.57	1,010,640.57	0.00
Adjustments to Fund Balances	2891				0.00
Fund Balances, June 30, 2023	2700	1,010,666.50	1,014,693.69	1,305,337.93	290,644.24

DISTRICT SCHOOL BOARD OF OSCEOLA COUNTY
SCHEDULE OF REVENUES, EXPENDITURES AND CHANGES IN FUND BALANCES - BUDGET AND ACTUAL
DEBT SERVICE FUND ARRA ECONOMIC STIMULUS DEBT SERVICE
For the Fiscal Year Ended June 30, 2023

	Account Number	Budgeted Amounts		Actual Amounts	Variance with Final Budget - Positive (Negative)
		Original	Final		
REVENUES					
Federal Direct	3100	2,215,107.00	2,215,107.00	2,148,160.50	(66,946.50)
Federal Through State and Local	3200				0.00
State Sources	3300				0.00
<i>Local Sources:</i>					
Property Taxes Levied, Tax Redemptions and Excess Fees for Operational Purposes	3411, 3421, 3423				0.00
Property Taxes Levied, Tax Redemptions and Excess Fees for Debt Service	3412, 3421, 3423				0.00
Property Taxes Levied, Tax Redemptions and Excess Fees for Capital Projects	3413, 3421, 3423				0.00
Local Sales Taxes	3418, 3419				0.00
Charges for Service - Food Service	345X				0.00
Impact Fees	3496				0.00
Other Local Revenue				(403,076.41)	(403,076.41)
Total Local Sources	3400	0.00	0.00	(403,076.41)	(403,076.41)
Total Revenues		2,215,107.00	2,215,107.00	1,745,084.09	(470,022.91)
EXPENDITURES					
<i>Current:</i>					
Instruction	5000				0.00
Student Support Services	6100				0.00
Instructional Media Services	6200				0.00
Instruction and Curriculum Development Services	6300				0.00
Instructional Staff Training Services	6400				0.00
Instruction-Related Technology	6500				0.00
Board	7100				0.00
General Administration	7200				0.00
School Administration	7300				0.00
Facilities Acquisition and Construction	7410				0.00
Fiscal Services	7500				0.00
Food Services	7600				0.00
Central Services	7700				0.00
Student Transportation Services	7800				0.00
Operation of Plant	7900				0.00
Maintenance of Plant	8100				0.00
Administrative Technology Services	8200				0.00
Community Services	9100				0.00
<i>Debt Service: (Function 9200)</i>					
Redemption of Principal	710				0.00
Interest	720	2,696,490.00	2,696,490.00	2,696,490.00	0.00
Dues and Fees	730	12,115.00	7,446.03	6,957.00	489.03
Other Debt Service	791				0.00
<i>Capital Outlay:</i>					
Facilities Acquisition and Construction	7420				0.00
Other Capital Outlay	9300				0.00
Total Expenditures		2,708,605.00	2,703,936.03	2,703,447.00	489.03
Excess (Deficiency) of Revenues Over (Under) Expenditures		(493,498.00)	(488,829.03)	(958,362.91)	(469,533.88)
OTHER FINANCING SOURCES (USES)					
Issuance of Bonds	3710				0.00
Premium on Sale of Bonds	3791				0.00
Discount on Sale of Bonds	891				0.00
Proceeds of Lease-Purchase Agreements	3750				0.00
Premium on Lease-Purchase Agreements	3793				0.00
Discount on Lease-Purchase Agreements	893				0.00
Loans	3720				0.00
Sale of Capital Assets	3730				0.00
Loss Recoveries	3740				0.00
Proceeds of Forward Supply Contract	3760				0.00
Face Value of Refunding Bonds	3715				0.00
Premium on Refunding Bonds	3792				0.00
Discount on Refunding Bonds	892				0.00
Refunding Lease-Purchase Agreements	3755				0.00
Premium on Refunding Lease-Purchase Agreements	3794				0.00
Discount on Refunding Lease-Purchase Agreements	894				0.00
Payments to Refunding Escrow Agent (Function 9299)	760				0.00
Transfers In	3600	2,693,324.88	2,688,655.91	1,577,840.13	(1,110,815.78)
Transfers Out	9700				0.00
Total Other Financing Sources (Uses)		2,693,324.88	2,688,655.91	1,577,840.13	(1,110,815.78)
SPECIAL ITEMS					
EXTRAORDINARY ITEMS					
					0.00
Net Change in Fund Balances		2,199,826.88	2,199,826.88	619,477.22	(1,580,349.66)
Fund Balances, July 1, 2022	2800	26,784,781.68	26,784,781.68	26,784,781.68	0.00
Adjustments to Fund Balances	2891				0.00
Fund Balances, June 30, 2023	2700	28,984,608.56	28,984,608.56	27,404,258.90	(1,580,349.66)

DISTRICT SCHOOL BOARD OF OSCEOLA COUNTY
SCHEDULE OF REVENUES, EXPENDITURES AND CHANGES IN FUND BALANCES - BUDGET AND ACTUAL
CAPITAL PROJECTS FUND CAPITAL OUTLAY AND DEBT SERVICE
For the Fiscal Year Ended June 30, 2023

	Account Number	Budgeted Amounts		Actual Amounts	Variance with Final Budget - Positive (Negative)
		Original	Final		
REVENUES					
Federal Direct	3100				0.00
Federal Through State and Local	3200				0.00
State Sources	3300	1,000,000.00	1,000,000.00	2,474,686.46	1,474,686.46
<i>Local Sources:</i>					
Property Taxes Levied, Tax Redemptions and Excess Fees for Operational Purposes	3411, 3421, 3423				0.00
Property Taxes Levied, Tax Redemptions and Excess Fees for Debt Service	3412, 3421, 3423				0.00
Property Taxes Levied, Tax Redemptions and Excess Fees for Capital Projects	3413, 3421, 3423				0.00
Local Sales Taxes	3418, 3419				0.00
Charges for Service - Food Service	345X				0.00
Impact Fees	3496				0.00
Other Local Revenue				155,920.90	155,920.90
Total Local Sources	3400	0.00	0.00	155,920.90	155,920.90
Total Revenues		1,000,000.00	1,000,000.00	2,630,607.36	1,630,607.36
EXPENDITURES					
<i>Current:</i>					
Instruction	5000				0.00
Student Support Services	6100				0.00
Instructional Media Services	6200				0.00
Instruction and Curriculum Development Services	6300				0.00
Instructional Staff Training Services	6400				0.00
Instruction-Related Technology	6500				0.00
Board	7100				0.00
General Administration	7200				0.00
School Administration	7300				0.00
Facilities Acquisition and Construction	7410	2,817,072.65	1,149,415.35	786,067.62	363,347.73
Fiscal Services	7500				0.00
Food Services	7600				0.00
Central Services	7700				0.00
Student Transportation Services	7800				0.00
Operation of Plant	7900				0.00
Maintenance of Plant	8100				0.00
Administrative Technology Services	8200				0.00
Community Services	9100				0.00
<i>Debt Service: (Function 9200)</i>					
Redemption of Principal	710				0.00
Interest	720				0.00
Dues and Fees	730		3,650.26	3,650.26	0.00
Other Debt Service	791				0.00
<i>Capital Outlay:</i>					
Facilities Acquisition and Construction	7420				0.00
Charter School Local Capital Improvement	7430				0.00
Charter School Capital Outlay Sales Tax	7440				0.00
Other Capital Outlay	9300	111,788.75	411,446.79	411,446.79	0.00
Total Expenditures		2,928,861.40	1,564,512.40	1,201,164.67	363,347.73
Excess (Deficiency) of Revenues Over (Under) Expenditures		(1,928,861.40)	(564,512.40)	1,429,442.69	1,993,955.09
OTHER FINANCING SOURCES (USES)					
Issuance of Bonds	3710				0.00
Premium on Sale of Bonds	3791				0.00
Discount on Sale of Bonds	891				0.00
Proceeds of Lease-Purchase Agreements	3750				0.00
Premium on Lease-Purchase Agreements	3793				0.00
Discount on Lease-Purchase Agreements	893				0.00
Loans	3720				0.00
Sale of Capital Assets	3730				0.00
Loss Recoveries	3740				0.00
Proceeds of Forward Supply Contract	3760				0.00
Proceeds from Special Facility Construction Account	3770				0.00
Face Value of Refunding Bonds	3715				0.00
Premium on Refunding Bonds	3792				0.00
Discount on Refunding Bonds	892				0.00
Refunding Lease-Purchase Agreements	3755				0.00
Premium on Refunding Lease-Purchase Agreements	3794				0.00
Discount on Refunding Lease-Purchase Agreements	894				0.00
Payments to Refunding Escrow Agent (Function 9299)	760				0.00
Transfers In	3600				0.00
Transfers Out	9700				0.00
Total Other Financing Sources (Uses)		0.00	0.00	0.00	0.00
SPECIAL ITEMS					0.00
EXTRAORDINARY ITEMS					0.00
Net Change in Fund Balances		(1,928,861.40)	(564,512.40)	1,429,442.69	1,993,955.09
Fund Balances, July 1, 2022	2800	8,294,484.78	8,294,484.78	8,294,484.78	0.00
Adjustments to Fund Balances	2891				0.00
Fund Balances, June 30, 2023	2700	6,365,623.38	7,729,972.38	9,723,927.47	1,993,955.09

DISTRICT SCHOOL BOARD OF OSCEOLA COUNTY
SCHEDULE OF REVENUES, EXPENDITURES AND CHANGES IN FUND BALANCES - BUDGET AND ACTUAL
PERMANENT FUNDS
For the Fiscal Year Ended June 30, 2023

	Account Number	Budgeted Amounts		Actual Amounts	Variance with Final Budget - Positive (Negative)
		Original	Final		
REVENUES					
Federal Direct	3100				0.00
Federal Through State and Local	3200				0.00
State Sources	3300				0.00
<i>Local Sources:</i>					
Property Taxes Levied, Tax Redemptions and Excess Fees for Operational Purposes	3411, 3421, 3423				0.00
Property Taxes Levied, Tax Redemptions and Excess Fees for Debt Service	3412, 3421, 3423				0.00
Property Taxes Levied, Tax Redemptions and Excess Fees for Capital Projects	3413, 3421, 3423				0.00
Local Sales Taxes	3418, 3419				0.00
Charges for Service - Food Service	345X				0.00
Impact Fees	3496				0.00
Other Local Revenue					0.00
Total Local Sources	3400	0.00	0.00	0.00	0.00
Total Revenues		0.00	0.00	0.00	0.00
EXPENDITURES					
<i>Current:</i>					
Instruction	5000				0.00
Student Support Services	6100				0.00
Instructional Media Services	6200				0.00
Instruction and Curriculum Development Services	6300				0.00
Instructional Staff Training Services	6400				0.00
Instruction-Related Technology	6500				0.00
Board	7100				0.00
General Administration	7200				0.00
School Administration	7300				0.00
Facilities Acquisition and Construction	7410				0.00
Fiscal Services	7500				0.00
Food Services	7600				0.00
Central Services	7700				0.00
Student Transportation Services	7800				0.00
Operation of Plant	7900				0.00
Maintenance of Plant	8100				0.00
Administrative Technology Services	8200				0.00
Community Services	9100				0.00
<i>Debt Service: (Function 9200)</i>					
Redemption of Principal	710				0.00
Interest	720				0.00
Dues and Fees	730				0.00
Miscellaneous	790				0.00
<i>Capital Outlay:</i>					
Facilities Acquisition and Construction	7420				0.00
Other Capital Outlay	9300				0.00
Total Expenditures		0.00	0.00	0.00	0.00
Excess (Deficiency) of Revenues Over (Under) Expenditures		0.00	0.00	0.00	0.00
OTHER FINANCING SOURCES (USES)					
Issuance of Bonds	3710				0.00
Premium on Sale of Bonds	3791				0.00
Discount on Sale of Bonds	891				0.00
Proceeds of Lease-Purchase Agreements	3750				0.00
Premium on Lease-Purchase Agreements	3793				0.00
Discount on Lease-Purchase Agreements	893				0.00
Loans	3720				0.00
Sale of Capital Assets	3730				0.00
Loss Recoveries	3740				0.00
Proceeds of Forward Supply Contract	3760				0.00
Face Value of Refunding Bonds	3715				0.00
Premium on Refunding Bonds	3792				0.00
Discount on Refunding Bonds	892				0.00
Refunding Lease-Purchase Agreements	3755				0.00
Premium on Refunding Lease-Purchase Agreements	3794				0.00
Discount on Refunding Lease-Purchase Agreements	894				0.00
Payments to Refunding Escrow Agent (Function 9299)	760				0.00
Transfers In	3600				0.00
Transfers Out	9700				0.00
Total Other Financing Sources (Uses)		0.00	0.00	0.00	0.00
SPECIAL ITEMS					
EXTRAORDINARY ITEMS					
Net Change in Fund Balances		0.00	0.00	0.00	0.00
Fund Balances, July 1, 2022	2800				0.00
Adjustments to Fund Balances	2891				0.00
Fund Balances, June 30, 2023	2700	0.00	0.00	0.00	0.00

DISTRICT SCHOOL BOARD OF OSCEOLA COUNTY
COMBINING STATEMENT OF NET POSITION
NONMAJOR ENTERPRISE FUNDS
June 30, 2023

	Account Number	Self-Insurance 911	Self-Insurance 912	Self-Insurance 913	Self-Insurance 914	ARRA Consortium 915	Other 921	Other 922	Total Nonmajor Enterprise Funds
ASSETS									
Cash and Cash Equivalents	1110	0.00	0.00	0.00	0.00	0.00	0.00	0.00	0.00
Investments	1160	0.00	0.00	0.00	0.00	0.00	0.00	0.00	0.00
Accounts Receivable, Net	1131	0.00	0.00	0.00	0.00	0.00	0.00	0.00	0.00
Interest Receivable on Investments	1170	0.00	0.00	0.00	0.00	0.00	0.00	0.00	0.00
Due From Other Agencies	1220	0.00	0.00	0.00	0.00	0.00	0.00	0.00	0.00
Due From Insurer	1180	0.00	0.00	0.00	0.00	0.00	0.00	0.00	0.00
Due From Budgetary Funds	1141	0.00	0.00	0.00	0.00	0.00	0.00	0.00	0.00
Deposits Receivable	1210	0.00	0.00	0.00	0.00	0.00	0.00	0.00	0.00
Cash with Fiscal/Service Agents	1114	0.00	0.00	0.00	0.00	0.00	0.00	0.00	0.00
Inventory	1150	0.00	0.00	0.00	0.00	0.00	0.00	0.00	0.00
Prepaid Items	1230	0.00	0.00	0.00	0.00	0.00	0.00	0.00	0.00
Total current assets		0.00	0.00	0.00	0.00	0.00	0.00	0.00	0.00
<i>Noncurrent assets:</i>									
Section 1011.13, F.S., Loan Proceeds	1420	0.00	0.00	0.00	0.00	0.00	0.00	0.00	0.00
Leases Receivable	1425	0.00	0.00	0.00	0.00	0.00	0.00	0.00	0.00
Long-Term Investments	1460	0.00	0.00	0.00	0.00	0.00	0.00	0.00	0.00
Prepaid Insurance Costs	1430	0.00	0.00	0.00	0.00	0.00	0.00	0.00	0.00
Other Postemployment Benefits Asset	1410	0.00	0.00	0.00	0.00	0.00	0.00	0.00	0.00
Pension Asset	1415	0.00	0.00	0.00	0.00	0.00	0.00	0.00	0.00
<i>Capital Assets:</i>									
Land	1310	0.00	0.00	0.00	0.00	0.00	0.00	0.00	0.00
Land Improvements - Nondepreciable	1315	0.00	0.00	0.00	0.00	0.00	0.00	0.00	0.00
Construction in Progress	1360	0.00	0.00	0.00	0.00	0.00	0.00	0.00	0.00
Nondepreciable Capital Assets		0.00	0.00	0.00	0.00	0.00	0.00	0.00	0.00
Improvements Other Than Buildings	1320	0.00	0.00	0.00	0.00	0.00	0.00	0.00	0.00
Accumulated Depreciation	1329	0.00	0.00	0.00	0.00	0.00	0.00	0.00	0.00
Buildings and Fixed Equipment	1330	0.00	0.00	0.00	0.00	0.00	0.00	0.00	0.00
Accumulated Depreciation	1339	0.00	0.00	0.00	0.00	0.00	0.00	0.00	0.00
Furniture, Fixtures and Equipment	1340	0.00	0.00	0.00	0.00	0.00	0.00	0.00	0.00
Accumulated Depreciation	1349	0.00	0.00	0.00	0.00	0.00	0.00	0.00	0.00
Motor Vehicles	1350	0.00	0.00	0.00	0.00	0.00	0.00	0.00	0.00
Accumulated Depreciation	1359	0.00	0.00	0.00	0.00	0.00	0.00	0.00	0.00
Property Under Leases and SBITA	1370	0.00	0.00	0.00	0.00	0.00	0.00	0.00	0.00
Accumulated Amortization	1379	0.00	0.00	0.00	0.00	0.00	0.00	0.00	0.00
Computer Software	1382	0.00	0.00	0.00	0.00	0.00	0.00	0.00	0.00
Accumulated Amortization	1389	0.00	0.00	0.00	0.00	0.00	0.00	0.00	0.00
Depreciable Capital Assets, Net		0.00	0.00	0.00	0.00	0.00	0.00	0.00	0.00
Total Capital Assets		0.00	0.00	0.00	0.00	0.00	0.00	0.00	0.00
Total noncurrent assets		0.00	0.00	0.00	0.00	0.00	0.00	0.00	0.00
Total Assets		0.00	0.00	0.00	0.00	0.00	0.00	0.00	0.00
DEFERRED OUTFLOWS OF RESOURCES									
Accumulated Decrease in Fair Value of Hedging Derivatives	1910	0.00	0.00	0.00	0.00	0.00	0.00	0.00	0.00
Net Carrying Amount of Debt Refunding	1920	0.00	0.00	0.00	0.00	0.00	0.00	0.00	0.00
Pension	1940	0.00	0.00	0.00	0.00	0.00	0.00	0.00	0.00
Other Postemployment Benefits	1950	0.00	0.00	0.00	0.00	0.00	0.00	0.00	0.00
Asset Retirement Obligation	1960	0.00	0.00	0.00	0.00	0.00	0.00	0.00	0.00
Total Deferred Outflows of Resources		0.00	0.00	0.00	0.00	0.00	0.00	0.00	0.00
LIABILITIES									
<i>Current liabilities:</i>									
Cash Overdraft	2125	0.00	0.00	0.00	0.00	0.00	0.00	0.00	0.00
Accrued Salaries and Benefits	2110	0.00	0.00	0.00	0.00	0.00	0.00	0.00	0.00
Payroll Deductions and Withholdings	2170	0.00	0.00	0.00	0.00	0.00	0.00	0.00	0.00
Accounts Payable	2120	0.00	0.00	0.00	0.00	0.00	0.00	0.00	0.00
Sales Tax Payable	2260	0.00	0.00	0.00	0.00	0.00	0.00	0.00	0.00
Accrued Interest Payable	2210	0.00	0.00	0.00	0.00	0.00	0.00	0.00	0.00
Deposits Payable	2220	0.00	0.00	0.00	0.00	0.00	0.00	0.00	0.00
Due to Other Agencies	2230	0.00	0.00	0.00	0.00	0.00	0.00	0.00	0.00
Due to Budgetary Funds	2161	0.00	0.00	0.00	0.00	0.00	0.00	0.00	0.00
Pension Liability	2115	0.00	0.00	0.00	0.00	0.00	0.00	0.00	0.00
Other Postemployment Benefits Liability	2116	0.00	0.00	0.00	0.00	0.00	0.00	0.00	0.00
Judgments Payable	2130	0.00	0.00	0.00	0.00	0.00	0.00	0.00	0.00
Estimated Unpaid Claims - Self-Insurance Program	2271	0.00	0.00	0.00	0.00	0.00	0.00	0.00	0.00
Estimated Liability for Claims Adjustment	2272	0.00	0.00	0.00	0.00	0.00	0.00	0.00	0.00
Total current liabilities		0.00	0.00	0.00	0.00	0.00	0.00	0.00	0.00
<i>Long-term liabilities:</i>									
Unearned Revenues	2410	0.00	0.00	0.00	0.00	0.00	0.00	0.00	0.00
Obligations Under Leases and SBITA	2315	0.00	0.00	0.00	0.00	0.00	0.00	0.00	0.00
Liability for Compensated Absences	2330	0.00	0.00	0.00	0.00	0.00	0.00	0.00	0.00
Estimated Liability for Long-Term Claims	2350	0.00	0.00	0.00	0.00	0.00	0.00	0.00	0.00
Net Other Postemployment Benefits Obligation	2360	0.00	0.00	0.00	0.00	0.00	0.00	0.00	0.00
Net Pension Liability	2365	0.00	0.00	0.00	0.00	0.00	0.00	0.00	0.00
Other Long-Term Liabilities	2380	0.00	0.00	0.00	0.00	0.00	0.00	0.00	0.00
Total long-term liabilities		0.00	0.00	0.00	0.00	0.00	0.00	0.00	0.00
Total Liabilities		0.00	0.00	0.00	0.00	0.00	0.00	0.00	0.00
DEFERRED INFLOWS OF RESOURCES									
Accumulated Increase in Fair Value of Hedging Derivatives	2610	0.00	0.00	0.00	0.00	0.00	0.00	0.00	0.00
Deficit Net Carrying Amount of Debt Refunding	2620	0.00	0.00	0.00	0.00	0.00	0.00	0.00	0.00
Deferred Revenues	2630	0.00	0.00	0.00	0.00	0.00	0.00	0.00	0.00
Pension	2640	0.00	0.00	0.00	0.00	0.00	0.00	0.00	0.00
Other Postemployment Benefits	2650	0.00	0.00	0.00	0.00	0.00	0.00	0.00	0.00
Total Deferred Inflows of Resources		0.00	0.00	0.00	0.00	0.00	0.00	0.00	0.00
NET POSITION									
Net Investment in Capital Assets	2770	0.00	0.00	0.00	0.00	0.00	0.00	0.00	0.00
Restricted for	2780	0.00	0.00	0.00	0.00	0.00	0.00	0.00	0.00
Unrestricted	2790	0.00	0.00	0.00	0.00	0.00	0.00	0.00	0.00
Total Net Position		0.00	0.00	0.00	0.00	0.00	0.00	0.00	0.00

The notes to financial statements are an integral part of this statement.
ESE 145

DISTRICT SCHOOL BOARD OF OSCEOLA COUNTY
COMBINING STATEMENT OF REVENUES, EXPENSES AND CHANGES IN FUND NET POSITION
NONMAJOR ENTERPRISE FUNDS
For the Fiscal Year Ended June 30, 2023

	Account Number	Self-Insurance 911	Self-Insurance 912	Self-Insurance 913	Self-Insurance 914	ARRA Consortium 915	Other 921	Other 922	Total Nonmajor Enterprise Funds
OPERATING REVENUES									
Charges for Services	3481	0.00	0.00	0.00	0.00	0.00	0.00	0.00	0.00
Charges for Sales	3482	0.00	0.00	0.00	0.00	0.00	0.00	0.00	0.00
Premium Revenue	3484	0.00	0.00	0.00	0.00	0.00	0.00	0.00	0.00
Other Operating Revenues	3489	0.00	0.00	0.00	0.00	0.00	0.00	0.00	0.00
Total Operating Revenues		0.00	0.00	0.00	0.00	0.00	0.00	0.00	0.00
OPERATING EXPENSES									
Salaries	100	0.00	0.00	0.00	0.00	0.00	0.00	0.00	0.00
Employee Benefits	200	0.00	0.00	0.00	0.00	0.00	0.00	0.00	0.00
Purchased Services	300	0.00	0.00	0.00	0.00	0.00	0.00	0.00	0.00
Energy Services	400	0.00	0.00	0.00	0.00	0.00	0.00	0.00	0.00
Materials and Supplies	500	0.00	0.00	0.00	0.00	0.00	0.00	0.00	0.00
Capital Outlay	600	0.00	0.00	0.00	0.00	0.00	0.00	0.00	0.00
Other	700	0.00	0.00	0.00	0.00	0.00	0.00	0.00	0.00
Depreciation and Amortization Expense	780	0.00	0.00	0.00	0.00	0.00	0.00	0.00	0.00
Total Operating Expenses		0.00	0.00	0.00	0.00	0.00	0.00	0.00	0.00
Operating Income (Loss)		0.00	0.00	0.00	0.00	0.00	0.00	0.00	0.00
NONOPERATING REVENUES (EXPENSES)									
Investment Income	3430	0.00	0.00	0.00	0.00	0.00	0.00	0.00	0.00
Gifts, Grants and Bequests	3440	0.00	0.00	0.00	0.00	0.00	0.00	0.00	0.00
Other Miscellaneous Local Sources	3495	0.00	0.00	0.00	0.00	0.00	0.00	0.00	0.00
Loss Recoveries	3740	0.00	0.00	0.00	0.00	0.00	0.00	0.00	0.00
Gain on Disposition of Assets	3780	0.00	0.00	0.00	0.00	0.00	0.00	0.00	0.00
Interest	720	0.00	0.00	0.00	0.00	0.00	0.00	0.00	0.00
Miscellaneous	790	0.00	0.00	0.00	0.00	0.00	0.00	0.00	0.00
Loss on Disposition of Assets	810	0.00	0.00	0.00	0.00	0.00	0.00	0.00	0.00
Total Nonoperating Revenues (Expenses)		0.00	0.00	0.00	0.00	0.00	0.00	0.00	0.00
Income (Loss) Before Operating Transfers		0.00	0.00	0.00	0.00	0.00	0.00	0.00	0.00
Transfers In	3600	0.00	0.00	0.00	0.00	0.00	0.00	0.00	0.00
Transfers Out	9700	0.00	0.00	0.00	0.00	0.00	0.00	0.00	0.00
SPECIAL ITEMS		0.00	0.00	0.00	0.00	0.00	0.00	0.00	0.00
EXTRAORDINARY ITEMS		0.00	0.00	0.00	0.00	0.00	0.00	0.00	0.00
Change In Net Position		0.00	0.00	0.00	0.00	0.00	0.00	0.00	0.00
Net Position, July 1, 2022	2880	0.00	0.00	0.00	0.00	0.00	0.00	0.00	0.00
Adjustments to Net Position	2896	0.00	0.00	0.00	0.00	0.00	0.00	0.00	0.00
Net Position, June 30, 2023	2780	0.00	0.00	0.00	0.00	0.00	0.00	0.00	0.00

The notes to financial statements are an integral part of this statement.
ESE 145

DISTRICT SCHOOL BOARD OF OSCEOLA COUNTY
COMBINING STATEMENT OF CASH FLOWS
NONMAJOR ENTERPRISE FUNDS
For the Fiscal Year Ended June 30, 2023

	Self-Insurance 911	Self-Insurance 912	Self-Insurance 913	Self-Insurance 914	ARRA - Consortium 915	Other 921	Other 922	Total Nonmajor Enterprise Funds
CASH FLOWS FROM OPERATING ACTIVITIES								
Receipts from customers and users	0.00	0.00	0.00	0.00	0.00	0.00	0.00	0.00
Receipts from interfund services provided	0.00	0.00	0.00	0.00	0.00	0.00	0.00	0.00
Payments to suppliers	0.00	0.00	0.00	0.00	0.00	0.00	0.00	0.00
Payments to employees	0.00	0.00	0.00	0.00	0.00	0.00	0.00	0.00
Payments for interfund services used	0.00	0.00	0.00	0.00	0.00	0.00	0.00	0.00
Other receipts (payments)	0.00	0.00	0.00	0.00	0.00	0.00	0.00	0.00
Net cash provided (used) by operating activities	0.00	0.00	0.00	0.00	0.00	0.00	0.00	0.00
CASH FLOWS FROM NONCAPITAL FINANCING ACTIVITIES								
Subsidies from operating grants	0.00	0.00	0.00	0.00	0.00	0.00	0.00	0.00
Transfers from other funds	0.00	0.00	0.00	0.00	0.00	0.00	0.00	0.00
Transfers to other funds	0.00	0.00	0.00	0.00	0.00	0.00	0.00	0.00
Net cash provided (used) by noncapital financing activities	0.00	0.00	0.00	0.00	0.00	0.00	0.00	0.00
CASH FLOWS FROM CAPITAL AND RELATED FINANCING ACTIVITIES								
Proceeds from capital debt	0.00	0.00	0.00	0.00	0.00	0.00	0.00	0.00
Capital contributions	0.00	0.00	0.00	0.00	0.00	0.00	0.00	0.00
Proceeds from disposition of capital assets	0.00	0.00	0.00	0.00	0.00	0.00	0.00	0.00
Acquisition and construction of capital assets	0.00	0.00	0.00	0.00	0.00	0.00	0.00	0.00
Principal paid on capital debt	0.00	0.00	0.00	0.00	0.00	0.00	0.00	0.00
Interest paid on capital debt	0.00	0.00	0.00	0.00	0.00	0.00	0.00	0.00
Net cash provided (used) by capital and related financing activities	0.00	0.00	0.00	0.00	0.00	0.00	0.00	0.00
CASH FLOWS FROM INVESTING ACTIVITIES								
Proceeds from sales and maturities of investments	0.00	0.00	0.00	0.00	0.00	0.00	0.00	0.00
Interest and dividends received	0.00	0.00	0.00	0.00	0.00	0.00	0.00	0.00
Purchase of investments	0.00	0.00	0.00	0.00	0.00	0.00	0.00	0.00
Net cash provided (used) by investing activities	0.00	0.00	0.00	0.00	0.00	0.00	0.00	0.00
Net increase (decrease) in cash and cash equivalents	0.00	0.00	0.00	0.00	0.00	0.00	0.00	0.00
Cash and cash equivalents - July 1, 2022	0.00	0.00	0.00	0.00	0.00	0.00	0.00	0.00
Cash and cash equivalents - June 30, 2023	0.00	0.00	0.00	0.00	0.00	0.00	0.00	0.00
Reconciliation of operating income (loss) to net cash provided (used) by operating activities:								
Operating income (loss)	0.00	0.00	0.00	0.00	0.00	0.00	0.00	0.00
<i>Adjustments to reconcile operating income (loss) to net cash provided (used) by operating activities:</i>								
Depreciation/Amortization expense	0.00	0.00	0.00	0.00	0.00	0.00	0.00	0.00
Commodities used from USDA program	0.00	0.00	0.00	0.00	0.00	0.00	0.00	0.00
<i>Change in assets and liabilities:</i>								
(Increase) decrease in accounts receivable	0.00	0.00	0.00	0.00	0.00	0.00	0.00	0.00
(Increase) decrease in interest receivable	0.00	0.00	0.00	0.00	0.00	0.00	0.00	0.00
(Increase) decrease in due from insurer	0.00	0.00	0.00	0.00	0.00	0.00	0.00	0.00
(Increase) decrease in deposits receivable	0.00	0.00	0.00	0.00	0.00	0.00	0.00	0.00
(Increase) decrease in due from other funds	0.00	0.00	0.00	0.00	0.00	0.00	0.00	0.00
(Increase) decrease in due from other agencies	0.00	0.00	0.00	0.00	0.00	0.00	0.00	0.00
(Increase) decrease in inventory	0.00	0.00	0.00	0.00	0.00	0.00	0.00	0.00
(Increase) decrease in prepaid items	0.00	0.00	0.00	0.00	0.00	0.00	0.00	0.00
(Increase) decrease in pension	0.00	0.00	0.00	0.00	0.00	0.00	0.00	0.00
Increase (decrease) in salaries and benefits payable	0.00	0.00	0.00	0.00	0.00	0.00	0.00	0.00
Increase (decrease) in payroll tax liabilities	0.00	0.00	0.00	0.00	0.00	0.00	0.00	0.00
Increase (decrease) in accounts payable	0.00	0.00	0.00	0.00	0.00	0.00	0.00	0.00
Increase (decrease) in cash overdraft	0.00	0.00	0.00	0.00	0.00	0.00	0.00	0.00
Increase (decrease) in judgments payable	0.00	0.00	0.00	0.00	0.00	0.00	0.00	0.00
Increase (decrease) in sales tax payable	0.00	0.00	0.00	0.00	0.00	0.00	0.00	0.00
Increase (decrease) in accrued interest payable	0.00	0.00	0.00	0.00	0.00	0.00	0.00	0.00
Increase (decrease) in deposits payable	0.00	0.00	0.00	0.00	0.00	0.00	0.00	0.00
Increase (decrease) in due to other funds	0.00	0.00	0.00	0.00	0.00	0.00	0.00	0.00
Increase (decrease) in due to other agencies	0.00	0.00	0.00	0.00	0.00	0.00	0.00	0.00
Increase (decrease) in unearned revenues	0.00	0.00	0.00	0.00	0.00	0.00	0.00	0.00
Increase (decrease) in pension	0.00	0.00	0.00	0.00	0.00	0.00	0.00	0.00
Increase (decrease) in postemployment benefits	0.00	0.00	0.00	0.00	0.00	0.00	0.00	0.00
Increase (decrease) in estimated unpaid claims - Self-Insurance Program	0.00	0.00	0.00	0.00	0.00	0.00	0.00	0.00
Increase (decrease) in estimated liability for claims adjustment	0.00	0.00	0.00	0.00	0.00	0.00	0.00	0.00
Total adjustments	0.00	0.00	0.00	0.00	0.00	0.00	0.00	0.00
Net cash provided (used) by operating activities	0.00	0.00	0.00	0.00	0.00	0.00	0.00	0.00
Noncash investing, capital and financing activities:								
Borrowing under capital lease	0.00	0.00	0.00	0.00	0.00	0.00	0.00	0.00
Contributions of capital assets	0.00	0.00	0.00	0.00	0.00	0.00	0.00	0.00
Purchase of equipment on account	0.00	0.00	0.00	0.00	0.00	0.00	0.00	0.00
Capital asset trade-ins	0.00	0.00	0.00	0.00	0.00	0.00	0.00	0.00
Net Increase/(Decrease) in the fair value of investments	0.00	0.00	0.00	0.00	0.00	0.00	0.00	0.00
Commodities received through USDA program	0.00	0.00	0.00	0.00	0.00	0.00	0.00	0.00

The notes to financial statements are an integral part of this statement.
ESE 145

**DISTRICT SCHOOL BOARD OF OSCEOLA COUNTY
COMBINING STATEMENT OF NET POSITION
INTERNAL SERVICE FUNDS
June 30, 2023**

	Account Number	Self-Insurance 711	Self-Insurance 712	Self-Insurance 713	Self-Insurance 714	Self-Insurance 715	Consortium Programs 731	Other Internal Service 791	Total Internal Service Funds
ASSETS									
<i>Current assets:</i>									
Cash and Cash Equivalents	1110	10,116,342.72	916,762.33	0.00	0.00	0.00	0.00	0.00	11,033,105.05
Investments	1160	8,402.31	0.00	0.00	0.00	0.00	0.00	0.00	8,402.31
Accounts Receivable, Net	1131	2,847,048.21	0.00	0.00	0.00	0.00	0.00	0.00	2,847,048.21
Interest Receivable on Investments	1170	0.00	0.00	0.00	0.00	0.00	0.00	0.00	0.00
Due From Other Agencies	1220	13,103.34	0.00	0.00	0.00	0.00	0.00	0.00	13,103.34
Due From Insurer	1180	0.00	0.00	0.00	0.00	0.00	0.00	0.00	0.00
Due From Budgetary Funds	1141	0.00	0.00	0.00	0.00	0.00	0.00	0.00	0.00
Deposits Receivable	1210	0.00	0.00	0.00	0.00	0.00	0.00	0.00	0.00
Cash with Fiscal/Service Agents	1114	0.00	0.00	0.00	0.00	0.00	0.00	0.00	0.00
Inventory	1150	0.00	0.00	0.00	0.00	0.00	0.00	0.00	0.00
Prepaid Items	1230	0.00	2,468,148.32	0.00	0.00	0.00	0.00	0.00	2,468,148.32
Total current assets		12,984,896.58	3,384,910.65	0.00	0.00	0.00	0.00	0.00	16,369,807.23
<i>Noncurrent assets:</i>									
Section 1011.13, F.S., Loan Proceeds	1420	0.00	0.00	0.00	0.00	0.00	0.00	0.00	0.00
Leases Receivable	1425	0.00	0.00	0.00	0.00	0.00	0.00	0.00	0.00
Long-Term Investments	1460	0.00	0.00	0.00	0.00	0.00	0.00	0.00	0.00
Prepaid Insurance Costs	1430	0.00	0.00	0.00	0.00	0.00	0.00	0.00	0.00
Other Postemployment Benefits Asset	1410	0.00	0.00	0.00	0.00	0.00	0.00	0.00	0.00
Pension Asset	1415	0.00	0.00	0.00	0.00	0.00	0.00	0.00	0.00
<i>Capital Assets:</i>									
Land	1310	0.00	0.00	0.00	0.00	0.00	0.00	0.00	0.00
Land Improvements - Nondepreciable	1315	0.00	0.00	0.00	0.00	0.00	0.00	0.00	0.00
Construction in Progress	1360	23,515.51	0.00	0.00	0.00	0.00	0.00	0.00	23,515.51
Nondepreciable Capital Assets		23,515.51	0.00	0.00	0.00	0.00	0.00	0.00	23,515.51
Improvements Other Than Buildings	1320	0.00	0.00	0.00	0.00	0.00	0.00	0.00	0.00
Accumulated Depreciation	1329	0.00	0.00	0.00	0.00	0.00	0.00	0.00	0.00
Buildings and Fixed Equipment	1330	3,451,150.16	0.00	0.00	0.00	0.00	0.00	0.00	3,451,150.16
Accumulated Depreciation	1339	(483,160.44)	0.00	0.00	0.00	0.00	0.00	0.00	(483,160.44)
Furniture, Fixtures and Equipment	1340	247,874.65	0.00	0.00	0.00	0.00	0.00	0.00	247,874.65
Accumulated Depreciation	1349	(196,103.36)	0.00	0.00	0.00	0.00	0.00	0.00	(196,103.36)
Motor Vehicles	1350	0.00	0.00	0.00	0.00	0.00	0.00	0.00	0.00
Accumulated Depreciation	1359	0.00	0.00	0.00	0.00	0.00	0.00	0.00	0.00
Property Under Leases and SBITA	1370	0.00	0.00	0.00	0.00	0.00	0.00	0.00	0.00
Accumulated Amortization	1379	0.00	0.00	0.00	0.00	0.00	0.00	0.00	0.00
Computer Software	1382	0.00	0.00	0.00	0.00	0.00	0.00	0.00	0.00
Accumulated Amortization	1389	0.00	0.00	0.00	0.00	0.00	0.00	0.00	0.00
Depreciable Capital Assets, Net		3,019,761.01	0.00	0.00	0.00	0.00	0.00	0.00	3,019,761.01
Total Capital Assets		3,043,276.52	0.00	0.00	0.00	0.00	0.00	0.00	3,043,276.52
Total noncurrent assets		3,043,276.52	0.00	0.00	0.00	0.00	0.00	0.00	3,043,276.52
Total Assets		16,028,173.10	3,384,910.65	0.00	0.00	0.00	0.00	0.00	19,413,083.75
DEFERRED OUTFLOWS OF RESOURCES									
Accumulated Decrease in Fair Value of Hedging Derivatives	1910	0.00	0.00	0.00	0.00	0.00	0.00	0.00	0.00
Net Carrying Amount of Debt Refunding	1920	0.00	0.00	0.00	0.00	0.00	0.00	0.00	0.00
Pension	1940	0.00	0.00	0.00	0.00	0.00	0.00	0.00	0.00
Other Postemployment Benefits	1950	0.00	0.00	0.00	0.00	0.00	0.00	0.00	0.00
Asset Retirement Obligation	1960	0.00	0.00	0.00	0.00	0.00	0.00	0.00	0.00
Total Deferred Outflows of Resources		0.00	0.00	0.00	0.00	0.00	0.00	0.00	0.00
LIABILITIES									
<i>Current liabilities:</i>									
Cash Overdraft	2125	0.00	0.00	0.00	0.00	0.00	0.00	0.00	0.00
Accrued Salaries and Benefits	2110	0.00	0.00	0.00	0.00	0.00	0.00	0.00	0.00
Payroll Deductions and Withholdings	2170	0.00	0.00	0.00	0.00	0.00	0.00	0.00	0.00
Accounts Payable	2120	406,801.15	0.00	0.00	0.00	0.00	0.00	0.00	406,801.15
Sales Tax Payable	2260	0.00	0.00	0.00	0.00	0.00	0.00	0.00	0.00
Accrued Interest Payable	2210	0.00	0.00	0.00	0.00	0.00	0.00	0.00	0.00
Deposits Payable	2220	0.00	0.00	0.00	0.00	0.00	0.00	0.00	0.00
Due to Other Agencies	2230	0.00	0.00	0.00	0.00	0.00	0.00	0.00	0.00
Due to Budgetary Funds	2161	0.00	0.00	0.00	0.00	0.00	0.00	0.00	0.00
Pension Liability	2115	0.00	0.00	0.00	0.00	0.00	0.00	0.00	0.00
Other Postemployment Benefits Liability	2116	0.00	0.00	0.00	0.00	0.00	0.00	0.00	0.00
Judgments Payable	2130	0.00	0.00	0.00	0.00	0.00	0.00	0.00	0.00
Estimated Unpaid Claims - Self-Insurance Program	2271	6,191,000.00	1,222,281.25	0.00	0.00	0.00	0.00	0.00	7,413,281.25
Estimated Liability for Claims Adjustment	2272	0.00	0.00	0.00	0.00	0.00	0.00	0.00	0.00
Total current liabilities		6,597,801.15	1,222,281.25	0.00	0.00	0.00	0.00	0.00	7,820,082.40
<i>Long-term liabilities:</i>									
Unearned Revenues	2410	0.00	0.00	0.00	0.00	0.00	0.00	0.00	0.00
Obligations Under Leases and SBITA	2315	0.00	0.00	0.00	0.00	0.00	0.00	0.00	0.00
Liability for Compensated Absences	2330	0.00	0.00	0.00	0.00	0.00	0.00	0.00	0.00
Estimated Liability for Long-Term Claims	2350	0.00	0.00	0.00	0.00	0.00	0.00	0.00	0.00
Net Other Postemployment Benefits Obligation	2360	0.00	0.00	0.00	0.00	0.00	0.00	0.00	0.00
Net Pension Liability	2365	0.00	0.00	0.00	0.00	0.00	0.00	0.00	0.00
Other Long-Term Liabilities	2380	0.00	0.00	0.00	0.00	0.00	0.00	0.00	0.00
Total Long-Term Liabilities		0.00	0.00	0.00	0.00	0.00	0.00	0.00	0.00
Total Liabilities		6,597,801.15	1,222,281.25	0.00	0.00	0.00	0.00	0.00	7,820,082.40
DEFERRED INFLOWS OF RESOURCES									
Accumulated Increase in Fair Value of Hedging Derivatives	2610	0.00	0.00	0.00	0.00	0.00	0.00	0.00	0.00
Deficit Net Carrying Amount of Debt Refunding	2620	0.00	0.00	0.00	0.00	0.00	0.00	0.00	0.00
Deferred Revenues	2630	0.00	0.00	0.00	0.00	0.00	0.00	0.00	0.00
Pension	2640	0.00	0.00	0.00	0.00	0.00	0.00	0.00	0.00
Other Postemployment Benefits	2650	0.00	0.00	0.00	0.00	0.00	0.00	0.00	0.00
Total Deferred Inflows of Resources		0.00	0.00	0.00	0.00	0.00	0.00	0.00	0.00
NET POSITION									
Net Investment in Capital Assets	2770	3,043,276.52	0.00	0.00	0.00	0.00	0.00	0.00	3,043,276.52
Restricted for	2780	6,387,093.43	2,162,629.40	0.00	0.00	0.00	0.00	0.00	8,549,724.83
Unrestricted	2790	0.00	0.00	0.00	0.00	0.00	0.00	0.00	0.00
Total Net Position		9,430,371.95	2,162,629.40	0.00	0.00	0.00	0.00	0.00	11,593,001.35

The notes to financial statements are an integral part of this statement.
ESE 145

DISTRICT SCHOOL BOARD OF OSCEOLA COUNTY
COMBINING STATEMENT OF REVENUES, EXPENSES AND CHANGES IN FUND NET POSITION
INTERNAL SERVICE FUNDS
For the Fiscal Year Ended June 30, 2023

	Account Number	Self-Insurance 711	Self-Insurance 712	Self-Insurance 713	Self-Insurance 714	Self-Insurance 715	Consortium Programs 731	Other Internal Service 791	Total Internal Service Funds
OPERATING REVENUES									
Charges for Services	3481	0.00	0.00	0.00	0.00	0.00	0.00	0.00	0.00
Charges for Sales	3482	0.00	0.00	0.00	0.00	0.00	0.00	0.00	0.00
Premium Revenue	3484	59,113,296.39	7,936,669.00	0.00	0.00	0.00	0.00	0.00	67,049,965.39
Other Operating Revenues	3489	0.00	0.00	0.00	0.00	0.00	0.00	0.00	0.00
Total Operating Revenues		59,113,296.39	7,936,669.00	0.00	0.00	0.00	0.00	0.00	67,049,965.39
OPERATING EXPENSES									
Salaries	100	0.00	0.00	0.00	0.00	0.00	0.00	0.00	0.00
Employee Benefits	200	0.00	0.00	0.00	0.00	0.00	0.00	0.00	0.00
Purchased Services	300	13,716,551.79	3,984,099.15	0.00	0.00	0.00	0.00	0.00	17,700,650.94
Energy Services	400	0.00	0.00	0.00	0.00	0.00	0.00	0.00	0.00
Materials and Supplies	500	274,473.72	0.00	0.00	0.00	0.00	0.00	0.00	274,473.72
Capital Outlay	600	2,967.21	0.00	0.00	0.00	0.00	0.00	0.00	2,967.21
Other	700	52,825,353.94	3,671,501.06	0.00	0.00	0.00	0.00	0.00	56,496,855.00
Depreciation/Amortization Expense	780	65,815.88	0.00	0.00	0.00	0.00	0.00	0.00	65,815.88
Total Operating Expenses		66,885,162.54	7,655,600.21	0.00	0.00	0.00	0.00	0.00	74,540,762.75
Operating Income (Loss)		(7,771,866.15)	281,068.79	0.00	0.00	0.00	0.00	0.00	(7,490,797.36)
NONOPERATING REVENUES (EXPENSES)									
Investment Income	3430	66.26	0.00	0.00	0.00	0.00	0.00	0.00	66.26
Gifts, Grants and Bequests	3440	0.00	0.00	0.00	0.00	0.00	0.00	0.00	0.00
Other Miscellaneous Local Sources	3495	348,089.55	0.00	0.00	0.00	0.00	0.00	0.00	348,089.55
Loss Recoveries	3740	0.00	0.00	0.00	0.00	0.00	0.00	0.00	0.00
Gain on Disposition of Assets	3780	0.00	0.00	0.00	0.00	0.00	0.00	0.00	0.00
Interest	720	0.00	0.00	0.00	0.00	0.00	0.00	0.00	0.00
Miscellaneous	790	0.00	0.00	0.00	0.00	0.00	0.00	0.00	0.00
Loss on Disposition of Assets	810	(29,846.88)	0.00	0.00	0.00	0.00	0.00	0.00	(29,846.88)
Total Nonoperating Revenues (Expenses)		318,308.93	0.00	0.00	0.00	0.00	0.00	0.00	318,308.93
Income (Loss) Before Operating Transfers		(7,453,557.22)	281,068.79	0.00	0.00	0.00	0.00	0.00	(7,172,488.43)
Transfers In	3600	3,000,000.00	0.00	0.00	0.00	0.00	0.00	0.00	3,000,000.00
Transfers Out	9700	0.00	0.00	0.00	0.00	0.00	0.00	0.00	0.00
SPECIAL ITEMS		0.00	0.00	0.00	0.00	0.00	0.00	0.00	0.00
EXTRAORDINARY ITEMS		0.00	0.00	0.00	0.00	0.00	0.00	0.00	0.00
Change in Net Position		(4,453,557.22)	281,068.79	0.00	0.00	0.00	0.00	0.00	(4,172,488.43)
Net Position, July 1, 2022	2880	13,883,929.17	1,881,560.61	0.00	0.00	0.00	0.00	0.00	15,765,489.78
Adjustments to Net Position	2896	0.00	0.00	0.00	0.00	0.00	0.00	0.00	0.00
Net Position, June 30, 2023	2780	9,430,371.95	2,162,629.40	0.00	0.00	0.00	0.00	0.00	11,593,001.35

The notes to financial statements are an integral part of this statement.
ESE 145

DISTRICT SCHOOL BOARD OF OSCEOLA COUNTY
COMBINING STATEMENT OF CASH FLOWS
INTERNAL SERVICE FUNDS
For the Fiscal Year Ended June 30, 2023

	Self-Insurance 711	Self-Insurance 712	Self-Insurance 713	Self-Insurance 714	Self-Insurance 715	Consortium Programs 731	Other Internal Service 791	Total Internal Service Funds
CASH FLOWS FROM OPERATING ACTIVITIES								
Receipts from customers and users	57,982,208.11	7,804,912.84	0.00	0.00	0.00	0.00	0.00	65,787,120.95
Receipts from interfund services provided	0.00	0.00	0.00	0.00	0.00	0.00	0.00	0.00
Payments to suppliers	(13,587,191.57)	(3,984,099.15)	0.00	0.00	0.00	0.00	0.00	(17,571,290.72)
Payments to employees	0.00	0.00	0.00	0.00	0.00	0.00	0.00	0.00
Payments for interfund services used	0.00	0.00	0.00	0.00	0.00	0.00	0.00	0.00
Other receipts (payments)	(52,290,273.16)	(3,567,860.24)	0.00	0.00	0.00	0.00	0.00	(55,858,133.40)
Net cash provided (used) by operating activities	(7,895,256.62)	252,953.45	0.00	0.00	0.00	0.00	0.00	(7,642,303.17)
CASH FLOWS FROM NONCAPITAL FINANCING ACTIVITIES								
Subsidies from operating grants	0.00	0.00	0.00	0.00	0.00	0.00	0.00	0.00
Transfers from other funds	3,000,000.00	0.00	0.00	0.00	0.00	0.00	0.00	3,000,000.00
Transfers to other funds	0.00	0.00	0.00	0.00	0.00	0.00	0.00	0.00
Net cash provided (used) by noncapital financing activities	3,000,000.00	0.00	0.00	0.00	0.00	0.00	0.00	3,000,000.00
CASH FLOWS FROM CAPITAL AND RELATED FINANCING ACTIVITIES								
Proceeds from capital debt	0.00	0.00	0.00	0.00	0.00	0.00	0.00	0.00
Capital contributions	0.00	0.00	0.00	0.00	0.00	0.00	0.00	0.00
Proceeds from disposition of capital assets	(29,846.88)	0.00	0.00	0.00	0.00	0.00	0.00	(29,846.88)
Acquisition and construction of capital assets	79,433.11	0.00	0.00	0.00	0.00	0.00	0.00	79,433.11
Principal paid on capital debt	0.00	0.00	0.00	0.00	0.00	0.00	0.00	0.00
Interest paid on capital debt	0.00	0.00	0.00	0.00	0.00	0.00	0.00	0.00
Net cash provided (used) by capital and related financing activities	49,586.23	0.00	0.00	0.00	0.00	0.00	0.00	49,586.23
CASH FLOWS FROM INVESTING ACTIVITIES								
Proceeds from sales and maturities of investments	(111.11)	0.00	0.00	0.00	0.00	0.00	0.00	(111.11)
Interest and dividends received	66.26	0.00	0.00	0.00	0.00	0.00	0.00	66.26
Purchase of investments	348,089.55	0.00	0.00	0.00	0.00	0.00	0.00	348,089.55
Net cash provided (used) by investing activities	348,044.70	0.00	0.00	0.00	0.00	0.00	0.00	348,044.70
Net increase (decrease) in cash and cash equivalents	(4,497,625.69)	252,953.45	0.00	0.00	0.00	0.00	0.00	(4,244,672.24)
Cash and cash equivalents - July 1, 2022	14,613,968.41	663,808.88	0.00	0.00	0.00	0.00	0.00	15,277,777.29
Cash and cash equivalents - June 30, 2023	10,116,342.72	916,762.33	0.00	0.00	0.00	0.00	0.00	11,033,105.05
Reconciliation of operating income (loss) to net cash provided (used) by operating activities:								
Operating income (loss)	(7,771,866.15)	281,068.79	0.00	0.00	0.00	0.00	0.00	(7,490,797.36)
<i>Adjustments to reconcile operating income (loss) to net cash provided (used) by operating activities:</i>								
Depreciation/Amortization expense	0.00	0.00	0.00	0.00	0.00	0.00	0.00	0.00
Commodities used from USDA program	0.00	0.00	0.00	0.00	0.00	0.00	0.00	0.00
<i>Change in assets and liabilities:</i>								
(Increase) decrease in accounts receivable	(1,131,088.28)	0.00	0.00	0.00	0.00	0.00	0.00	(1,131,088.28)
(Increase) decrease in interest receivable	0.00	0.00	0.00	0.00	0.00	0.00	0.00	0.00
(Increase) decrease in due from insurer	0.00	0.00	0.00	0.00	0.00	0.00	0.00	0.00
(Increase) decrease in deposits receivable	0.00	0.00	0.00	0.00	0.00	0.00	0.00	0.00
(Increase) decrease in due from other funds	0.00	0.00	0.00	0.00	0.00	0.00	0.00	0.00
(Increase) decrease in due from other agencies	0.00	0.00	0.00	0.00	0.00	0.00	0.00	0.00
(Increase) decrease in inventory	0.00	0.00	0.00	0.00	0.00	0.00	0.00	0.00
(Increase) decrease in prepaid items	0.00	(131,756.16)	0.00	0.00	0.00	0.00	0.00	(131,756.16)
(Increase) decrease in pension	0.00	0.00	0.00	0.00	0.00	0.00	0.00	0.00
Increase (decrease) in salaries and benefits payable	0.00	0.00	0.00	0.00	0.00	0.00	0.00	0.00
Increase (decrease) in payroll tax liabilities	0.00	0.00	0.00	0.00	0.00	0.00	0.00	0.00
Increase (decrease) in accounts payable	406,801.15	0.00	0.00	0.00	0.00	0.00	0.00	406,801.15
Increase (decrease) in cash overdraft	0.00	0.00	0.00	0.00	0.00	0.00	0.00	0.00
Increase (decrease) in judgments payable	0.00	0.00	0.00	0.00	0.00	0.00	0.00	0.00
Increase (decrease) in sales tax payable	0.00	0.00	0.00	0.00	0.00	0.00	0.00	0.00
Increase (decrease) in accrued interest payable	0.00	0.00	0.00	0.00	0.00	0.00	0.00	0.00
Increase (decrease) in deposits payable	0.00	0.00	0.00	0.00	0.00	0.00	0.00	0.00
Increase (decrease) in due to other funds	0.00	0.00	0.00	0.00	0.00	0.00	0.00	0.00
Increase (decrease) in due to other agencies	(13,103.34)	0.00	0.00	0.00	0.00	0.00	0.00	(13,103.34)
Increase (decrease) in unearned revenues	0.00	0.00	0.00	0.00	0.00	0.00	0.00	0.00
Increase (decrease) in pension	0.00	0.00	0.00	0.00	0.00	0.00	0.00	0.00
Increase (decrease) in postemployment benefits	0.00	0.00	0.00	0.00	0.00	0.00	0.00	0.00
Increase (decrease) in estimated unpaid claims - Self-Insurance Program	614,000.00	103,640.82	0.00	0.00	0.00	0.00	0.00	717,640.82
Increase (decrease) in estimated liability for claims adjustment	0.00	0.00	0.00	0.00	0.00	0.00	0.00	0.00
Total adjustments	(123,390.47)	(28,115.34)	0.00	0.00	0.00	0.00	0.00	(151,505.81)
Net cash provided (used) by operating activities	(7,895,256.62)	252,953.45	0.00	0.00	0.00	0.00	0.00	(7,642,303.17)
Noncash investing, capital and financing activities:								
Borrowing under capital lease	0.00	0.00	0.00	0.00	0.00	0.00	0.00	0.00
Contributions of capital assets	0.00	0.00	0.00	0.00	0.00	0.00	0.00	0.00
Purchase of equipment on account	0.00	0.00	0.00	0.00	0.00	0.00	0.00	0.00
Capital asset trade-ins	0.00	0.00	0.00	0.00	0.00	0.00	0.00	0.00
Net Increase/(Decrease) in the fair value of investments	0.00	0.00	0.00	0.00	0.00	0.00	0.00	0.00
Commodities received through USDA program	0.00	0.00	0.00	0.00	0.00	0.00	0.00	0.00

**DISTRICT SCHOOL BOARD OF OSCEOLA COUNTY
COMBINING STATEMENT OF FIDUCIARY NET POSITION
INVESTMENT TRUST FUNDS
June 30, 2023**

	Account Number	Investment Trust Fund Name 84X	Investment Trust Fund Name 84X	Investment Trust Fund Name 84X	Total Investment Trust Funds
ASSETS					
Cash and Cash Equivalents	1110	0.00	0.00	0.00	0.00
Investments	1160	0.00	0.00	0.00	0.00
Accounts Receivable, Net	1131	0.00	0.00	0.00	0.00
Pension Contributions Receivable	1132				
Interest Receivable on Investments	1170	0.00	0.00	0.00	0.00
Due From Budgetary Funds	1141	0.00	0.00	0.00	0.00
Due From Other Agencies	1220	0.00	0.00	0.00	0.00
Inventory	1150				
Total Assets		0.00	0.00	0.00	0.00
DEFERRED OUTFLOWS OF RESOURCES					
Accumulated Decrease in Fair Value of Hedging Derivatives	1910	0.00	0.00	0.00	0.00
Pension	1940				
Other Postemployment Benefits	1950	0.00	0.00	0.00	0.00
Total Deferred Outflows of Resources		0.00	0.00	0.00	0.00
LIABILITIES					
Cash Overdraft	2125	0.00	0.00	0.00	0.00
Accrued Salaries and Benefits	2110	0.00	0.00	0.00	0.00
Payroll Deductions and Withholdings	2170	0.00	0.00	0.00	0.00
Accounts Payable	2120	0.00	0.00	0.00	0.00
Internal Accounts Payable	2290	0.00	0.00	0.00	0.00
Due to Other Agencies	2230	0.00	0.00	0.00	0.00
Due to Budgetary Funds	2161	0.00	0.00	0.00	0.00
Total Liabilities		0.00	0.00	0.00	0.00
DEFERRED INFLOWS OF RESOURCES					
Accumulated Increase in Fair Value of Hedging Derivatives	2610	0.00	0.00	0.00	0.00
Pension	2640				
Other Postemployment Benefits	2650	0.00	0.00	0.00	0.00
Total Deferred Inflows of Resources		0.00	0.00	0.00	0.00
NET POSITION					
Restricted for:					
Pensions	2785	0.00	0.00	0.00	0.00
Postemployment benefits other than pensions	2785	0.00	0.00	0.00	0.00
Other purposes	2785	0.00	0.00	0.00	0.00
Individuals, organizations and other governments	2785	0.00	0.00	0.00	0.00
Total Net Position		0.00	0.00	0.00	0.00

The notes to financial statements are an integral part of this statement.
ESE 145

DISTRICT SCHOOL BOARD OF OSCEOLA COUNTY
COMBINING STATEMENT OF CHANGES IN NET POSITION
INVESTMENT TRUST FUNDS
For the Fiscal Year Ended June 30, 2023

	Account Number	Investment Trust Fund Name 84X	Investment Trust Fund Name 84X	Investment Trust Fund Name 84X	Total Investment Trust Funds
ADDITIONS					
<i>Contributions:</i>					
Employer		0.00	0.00	0.00	0.00
Plan Members		0.00	0.00	0.00	0.00
Gifts, Grants and Bequests	3440	0.00	0.00	0.00	0.00
Total Contributions		0.00	0.00	0.00	0.00
<i>Investment Income:</i>					
Interest on Investments	3431	0.00	0.00	0.00	0.00
Gain on Sale of Investments	3432	0.00	0.00	0.00	0.00
Net Increase (Decrease) in the Fair Value of Investments	3433	0.00	0.00	0.00	0.00
Total Investment Income		0.00	0.00	0.00	0.00
Less Investment Expense		0.00	0.00	0.00	0.00
Net Investment Income		0.00	0.00	0.00	0.00
Total Additions		0.00	0.00	0.00	0.00
DEDUCTIONS					
Salaries	100	0.00	0.00	0.00	0.00
Employee Benefits	200	0.00	0.00	0.00	0.00
Purchased Services	300	0.00	0.00	0.00	0.00
Other	700	0.00	0.00	0.00	0.00
Refunds of Contributions		0.00	0.00	0.00	0.00
Administrative Expenses		0.00	0.00	0.00	0.00
Total Deductions		0.00	0.00	0.00	0.00
Change In Net Position					
Net position-beginning	2885	0.00	0.00	0.00	0.00
Adjustments to Net Position	2896	0.00	0.00	0.00	0.00
Net position-ending	2785	0.00	0.00	0.00	0.00

The notes to financial statements are an integral part of this statement.
ESE 145

**DISTRICT SCHOOL BOARD OF OSCEOLA COUNTY
COMBINING STATEMENT OF FIDUCIARY NET POSITION
PRIVATE-PURPOSE TRUST FUNDS
June 30, 2023**

	Account Number	Private-Purpose Trust Fund Name 85X	Private-Purpose Trust Fund Name 85X	Private-Purpose Trust Fund Name 85X	Total Private-Purpose Trust Funds
ASSETS					
Cash and Cash Equivalents	1110	0.00	0.00	0.00	0.00
Investments	1160	0.00	0.00	0.00	0.00
Accounts Receivable, Net	1131	0.00	0.00	0.00	0.00
Pension Contributions Receivable	1132				
Interest Receivable on Investments	1170	0.00	0.00	0.00	0.00
Due From Budgetary Funds	1141	0.00	0.00	0.00	0.00
Due From Other Agencies	1220	0.00	0.00	0.00	0.00
Inventory	1150				
Total Assets		0.00	0.00	0.00	0.00
DEFERRED OUTFLOWS OF RESOURCES					
Accumulated Decrease in Fair Value of Hedging Derivatives	1910	0.00	0.00	0.00	0.00
Pension	1940				
Other Postemployment Benefits	1950	0.00	0.00	0.00	0.00
Total Deferred Outflows of Resources		0.00	0.00	0.00	0.00
LIABILITIES					
Cash Overdraft	2125	0.00	0.00	0.00	0.00
Accrued Salaries and Benefits	2110	0.00	0.00	0.00	0.00
Payroll Deductions and Withholdings	2170	0.00	0.00	0.00	0.00
Accounts Payable	2120	0.00	0.00	0.00	0.00
Internal Accounts Payable	2290	0.00	0.00	0.00	0.00
Due to Other Agencies	2230	0.00	0.00	0.00	0.00
Due to Budgetary Funds	2161	0.00	0.00	0.00	0.00
Total Liabilities		0.00	0.00	0.00	0.00
DEFERRED INFLOWS OF RESOURCES					
Accumulated Increase in Fair Value of Hedging Derivatives	2610	0.00	0.00	0.00	0.00
Pension	2640				
Other Postemployment Benefits	2650	0.00	0.00	0.00	0.00
Total Deferred Inflows of Resources		0.00	0.00	0.00	0.00
NET POSITION					
Restricted for:					
Pensions	2785	0.00	0.00	0.00	0.00
Postemployment benefits other than pensions	2785	0.00	0.00	0.00	0.00
Other purposes	2785	0.00	0.00	0.00	0.00
Individuals, organizations and other governments	2785	0.00	0.00	0.00	0.00
Total Net Position		0.00	0.00	0.00	0.00

The notes to financial statements are an integral part of this statement.
ESE 145

**DISTRICT SCHOOL BOARD OF OSCEOLA COUNTY
COMBINING STATEMENT OF CHANGES IN NET POSITION
PRIVATE-PURPOSE TRUST FUNDS
For the Fiscal Year Ended June 30, 2023**

	Account Number	Private-Purpose Trust Fund Name 85X	Private-Purpose Trust Fund Name 85X	Private-Purpose Trust Fund Name 85X	Total Private-Purpose Trust Funds
ADDITIONS					
<i>Contributions:</i>					
Employer		0.00	0.00	0.00	0.00
Plan Members		0.00	0.00	0.00	0.00
Gifts, Grants and Bequests	3440	0.00	0.00	0.00	0.00
Total Contributions		0.00	0.00	0.00	0.00
<i>Investment Income:</i>					
Interest on Investments	3431	0.00	0.00	0.00	0.00
Gain on Sale of Investments	3432	0.00	0.00	0.00	0.00
Net Increase (Decrease) in the Fair Value of Investments	3433	0.00	0.00	0.00	0.00
Total Investment Income		0.00	0.00	0.00	0.00
Less Investment Expense		0.00	0.00	0.00	0.00
Net Investment Income		0.00	0.00	0.00	0.00
Total Additions		0.00	0.00	0.00	0.00
DEDUCTIONS					
Salaries	100	0.00	0.00	0.00	0.00
Employee Benefits	200	0.00	0.00	0.00	0.00
Purchased Services	300	0.00	0.00	0.00	0.00
Other	700	0.00	0.00	0.00	0.00
Refunds of Contributions		0.00	0.00	0.00	0.00
Administrative Expenses		0.00	0.00	0.00	0.00
Total Deductions		0.00	0.00	0.00	0.00
Change In Net Position					
Net position-beginning	2885	0.00	0.00	0.00	0.00
Adjustments to Net Position	2896	0.00	0.00	0.00	0.00
Net position-ending	2785	0.00	0.00	0.00	0.00

The notes to financial statements are an integral part of this statement.
ESE 145

**DISTRICT SCHOOL BOARD OF OSCEOLA COUNTY
COMBINING STATEMENT OF FIDUCIARY NET POSITION
PENSION TRUST FUNDS
June 30, 2023**

	Account Number	Pension Trust Fund Name 87X	Pension Trust Fund Name 87X	Pension Trust Fund Name 87X	Total Pension Trust Funds
ASSETS					
Cash and Cash Equivalents	1110	0.00	0.00	0.00	0.00
Investments	1160	0.00	0.00	0.00	0.00
Accounts Receivable, Net	1131	0.00	0.00	0.00	0.00
Pension Contributions Receivable	1132	0.00	0.00	0.00	0.00
Interest Receivable on Investments	1170	0.00	0.00	0.00	0.00
Due From Budgetary Funds	1141	0.00	0.00	0.00	0.00
Due From Other Agencies	1220	0.00	0.00	0.00	0.00
Inventory	1150				
Total Assets		0.00	0.00	0.00	0.00
DEFERRED OUTFLOWS OF RESOURCES					
Accumulated Decrease in Fair Value of Hedging Derivatives	1910	0.00	0.00	0.00	0.00
Pension	1940	0.00	0.00	0.00	0.00
Other Postemployment Benefits	1950	0.00	0.00	0.00	0.00
Total Deferred Outflows of Resources		0.00	0.00	0.00	0.00
LIABILITIES					
Cash Overdraft	2125	0.00	0.00	0.00	0.00
Accrued Salaries and Benefits	2110	0.00	0.00	0.00	0.00
Payroll Deductions and Withholdings	2170	0.00	0.00	0.00	0.00
Accounts Payable	2120	0.00	0.00	0.00	0.00
Internal Accounts Payable	2290	0.00	0.00	0.00	0.00
Due to Other Agencies	2230	0.00	0.00	0.00	0.00
Due to Budgetary Funds	2161	0.00	0.00	0.00	0.00
Total Liabilities		0.00	0.00	0.00	0.00
DEFERRED INFLOWS OF RESOURCES					
Accumulated Increase in Fair Value of Hedging Derivatives	2610	0.00	0.00	0.00	0.00
Pension	2640	0.00	0.00	0.00	0.00
Other Postemployment Benefits	2650	0.00	0.00	0.00	0.00
Total Deferred Inflows of Resources		0.00	0.00	0.00	0.00
NET POSITION					
Restricted for:					
Pensions	2785	0.00	0.00	0.00	0.00
Postemployment benefits other than pensions	2785	0.00	0.00	0.00	0.00
Other purposes	2785	0.00	0.00	0.00	0.00
Individuals, organizations and other governments	2785	0.00	0.00	0.00	0.00
Total Net Position		0.00	0.00	0.00	0.00

The notes to financial statements are an integral part of this statement.
ESE 145

DISTRICT SCHOOL BOARD OF OSCEOLA COUNTY
COMBINING STATEMENT OF CHANGES IN NET POSITION
PENSION TRUST FUNDS
For the Fiscal Year Ended June 30, 2023

	Account Number	Pension Trust Fund Name 87X	Pension Trust Fund Name 87X	Pension Trust Fund Name 87X	Total Pension Trust Funds
ADDITIONS					
<i>Contributions:</i>					
Employer		0.00	0.00	0.00	0.00
Plan Members		0.00	0.00	0.00	0.00
Gifts, Grants and Bequests	3440	0.00	0.00	0.00	0.00
Total Contributions		0.00	0.00	0.00	0.00
<i>Investment Income:</i>					
Interest on Investments	3431	0.00	0.00	0.00	0.00
Gain on Sale of Investments	3432	0.00	0.00	0.00	0.00
Net Increase (Decrease) in the Fair Value of Investments	3433	0.00	0.00	0.00	0.00
Total Investment Income		0.00	0.00	0.00	0.00
Less Investment Expense		0.00	0.00	0.00	0.00
Net Investment Income		0.00	0.00	0.00	0.00
Total Additions		0.00	0.00	0.00	0.00
DEDUCTIONS					
Salaries	100	0.00	0.00	0.00	0.00
Employee Benefits	200	0.00	0.00	0.00	0.00
Purchased Services	300	0.00	0.00	0.00	0.00
Other	700	0.00	0.00	0.00	0.00
Refunds of Contributions		0.00	0.00	0.00	0.00
Administrative Expenses		0.00	0.00	0.00	0.00
Total Deductions		0.00	0.00	0.00	0.00
Change In Net Position		0.00	0.00	0.00	0.00
Net position-beginning	2885	0.00	0.00	0.00	0.00
Adjustments to Net Position	2896	0.00	0.00	0.00	0.00
Net position-ending	2785	0.00	0.00	0.00	0.00

The notes to financial statements are an integral part of this statement.
ESE 145

**DISTRICT SCHOOL BOARD OF OSCEOLA COUNTY
COMBINING STATEMENT OF FIDUCIARY NET POSITION
CUSTODIAL FUNDS
June 30, 2023**

	Account Number	School Internal Funds 891	Custodial Fund Name 89X	Custodial Fund Name 89X	Total Custodial Funds
ASSETS					
Cash and Cash Equivalents	1110	5,392,223.00	0.00	0.00	5,392,223.00
Investments	1160	0.00	0.00	0.00	0.00
Accounts Receivable, Net	1131	289,562.00	0.00	0.00	289,562.00
Pension Contributions Receivable	1132				
Interest Receivable on Investments	1170	0.00	0.00	0.00	0.00
Due From Budgetary Funds	1141	0.00	0.00	0.00	0.00
Due From Other Agencies	1220	0.00	0.00	0.00	0.00
Inventory	1150	82,691.00	0.00	0.00	82,691.00
Total Assets		5,764,476.00	0.00	0.00	5,764,476.00
DEFERRED OUTFLOWS OF RESOURCES					
Accumulated Decrease in Fair Value of Hedging Derivatives	1910				
Pension	1940				
Other Postemployment Benefits	1950				
Total Deferred Outflows of Resources					
LIABILITIES					
Cash Overdraft	2125	0.00	0.00	0.00	0.00
Accrued Salaries and Benefits	2110	0.00	0.00	0.00	0.00
Payroll Deductions and Withholdings	2170	0.00	0.00	0.00	0.00
Accounts Payable	2120	117,371.00	0.00	0.00	117,371.00
Internal Accounts Payable	2290	0.00	0.00	0.00	0.00
Due to Other Agencies	2230				
Due to Budgetary Funds	2161	0.00	0.00	0.00	0.00
Total Liabilities		117,371.00	0.00	0.00	117,371.00
DEFERRED INFLOWS OF RESOURCES					
Accumulated Increase in Fair Value of Hedging Derivatives	2610				
Pension	2640				
Other Postemployment Benefits	2650				
Total Deferred Inflows of Resources					
NET POSITION					
Restricted for:					
Pensions	2785	0.00	0.00	0.00	0.00
Postemployment benefits other than pensions	2785	0.00	0.00	0.00	0.00
Other purposes	2785	0.00	0.00	0.00	0.00
Individuals, organizations and other governments	2785	5,647,105.00	0.00	0.00	5,647,105.00
Total Net Position		5,647,105.00	0.00	0.00	5,647,105.00

The notes to financial statements are an integral part of this statement.
ESE 145

**DISTRICT SCHOOL BOARD OF OSCEOLA COUNTY
COMBINING STATEMENT OF CHANGES IN NET POSITION
CUSTODIAL FUNDS
June 30, 2023**

	Account Number	School Internal Funds	Custodial Fund Name	Custodial Fund Name	Total Custodial Funds
ADDITIONS					
Miscellaneous	3495	11,856,038.00	0.00	0.00	11,856,038.00
<i>Contributions:</i>					
Employer		0.00	0.00	0.00	0.00
Plan Members		0.00	0.00	0.00	0.00
Gifts, Grants and Bequests	3440	0.00	0.00	0.00	0.00
Total Contributions		0.00	0.00	0.00	0.00
<i>Investment Earnings:</i>					
Interest on Investments	3431	0.00	0.00	0.00	0.00
Gain on Sale of Investments	3432	0.00	0.00	0.00	0.00
Net Increase (Decrease) in the Fair Value of Investments	3433	0.00	0.00	0.00	0.00
Total Investment Earnings		0.00	0.00	0.00	0.00
Less Investment Costs		0.00	0.00	0.00	0.00
Net Investment Earnings		0.00	0.00	0.00	0.00
Total Additions		11,856,038.00	0.00	0.00	11,856,038.00
DEDUCTIONS					
Salaries	100	0.00	0.00	0.00	0.00
Employee Benefits	200	0.00	0.00	0.00	0.00
Purchased Services	300	0.00	0.00	0.00	0.00
Other	700	11,484,885.00	0.00	0.00	11,484,885.00
Refunds of Contributions		0.00	0.00	0.00	0.00
Administrative Expense		0.00	0.00	0.00	0.00
Total Deductions		11,484,885.00	0.00	0.00	11,484,885.00
Change in Net Position		371,153.00	0.00	0.00	371,153.00
Net position-beginning	2885	5,275,952.00	0.00	0.00	5,275,952.00
Adjustments to net position	2896	0.00	0.00	0.00	0.00
Net position-ending	2785	5,647,105.00	0.00	0.00	5,647,105.00

The notes to financial statements are an integral part of this statement.
ESE 145

DISTRICT SCHOOL BOARD OF OSCEOLA COUNTY
COMBINING STATEMENT OF NET POSITION
NONMAJOR COMPONENT UNITS
June 30, 2023

	Account Number	Nonmajor Component Unit Name	Nonmajor Component Unit Name	Nonmajor Component Unit Name	Total Nonmajor Component Units
ASSETS					
Cash and Cash Equivalents	1110	52,220,454.27	0.00	0.00	52,220,454.27
Investments	1160	1,045,045.00	0.00	0.00	1,045,045.00
Taxes Receivable, net	1120	0.00	0.00	0.00	0.00
Accounts Receivable, net	1131	2,733,233.18	0.00	0.00	2,733,233.18
Interest Receivable on Investments	1170	0.00	0.00	0.00	0.00
Due From Other Agencies	1220	4,267,188.65	0.00	0.00	4,267,188.65
Due From Insurer	1180	0.00	0.00	0.00	0.00
Deposits Receivable	1210	459,190.61	0.00	0.00	459,190.61
Internal Balances		0.00	0.00	0.00	0.00
Cash with Fiscal/Service Agents	1114	550,519.00	0.00	0.00	550,519.00
Section 1011.13, F.S., Loan Proceeds	1420	0.00	0.00	0.00	0.00
Leases Receivable	1425	0.00	0.00	0.00	0.00
Inventory	1150	0.00	0.00	0.00	0.00
Prepaid Items	1230	1,508,499.57	0.00	0.00	1,508,499.57
Long-Term Investments	1460	0.00	0.00	0.00	0.00
Prepaid Insurance Costs	1430	0.00	0.00	0.00	0.00
Other Postemployment Benefits Asset	1410	0.00	0.00	0.00	0.00
Pension Asset	1415	0.00	0.00	0.00	0.00
<i>Capital Assets:</i>					
Land	1310	3,336,264.00	0.00	0.00	3,336,264.00
Land Improvements - Nondepreciable	1315	9,827.00	0.00	0.00	9,827.00
Construction in Progress	1360	1,335,509.00	0.00	0.00	1,335,509.00
Nondepreciable Capital Assets		4,681,600.00	0.00	0.00	4,681,600.00
Improvements Other Than Buildings	1320	3,529,322.00	0.00	0.00	3,529,322.00
Less Accumulated Depreciation	1329	(1,271,114.00)	0.00	0.00	(1,271,114.00)
Buildings and Fixed Equipment	1330	70,291,370.35	0.00	0.00	70,291,370.35
Less Accumulated Depreciation	1339	(7,732,548.67)	0.00	0.00	(7,732,548.67)
Furniture, Fixtures and Equipment	1340	16,412,610.73	0.00	0.00	16,412,610.73
Less Accumulated Depreciation	1349	(13,711,282.09)	0.00	0.00	(13,711,282.09)
Motor Vehicles	1350	857,094.00	0.00	0.00	857,094.00
Less Accumulated Depreciation	1359	(398,224.00)	0.00	0.00	(398,224.00)
Property Under Leases and SBITA	1370	192,375,934.00	0.00	0.00	192,375,934.00
Less Accumulated Amortization	1379	(17,109,069.00)	0.00	0.00	(17,109,069.00)
Audiovisual Materials	1381	2,373,988.00	0.00	0.00	2,373,988.00
Less Accumulated Depreciation	1388	(1,601,494.00)	0.00	0.00	(1,601,494.00)
Computer Software	1382	7,039,267.00	0.00	0.00	7,039,267.00
Less Accumulated Amortization	1389	(5,904,464.00)	0.00	0.00	(5,904,464.00)
Depreciable Capital Assets, Net		245,151,390.32	0.00	0.00	245,151,390.32
Total Capital Assets		249,832,990.32	0.00	0.00	249,832,990.32
Total Assets		312,617,120.60	0.00	0.00	312,617,120.60
DEFERRED OUTFLOWS OF RESOURCES					
Accumulated Decrease in Fair Value of Hedging Derivatives	1910	0.00	0.00	0.00	0.00
Net Carrying Amount of Debt Refunding	1920	551,438.00	0.00	0.00	551,438.00
Pension	1940	2,048,938.00	0.00	0.00	2,048,938.00
Other Postemployment Benefits	1950	0.00	0.00	0.00	0.00
Asset Retirement Obligation	1960	0.00	0.00	0.00	0.00
Total Deferred Outflows of Resources		2,600,376.00	0.00	0.00	2,600,376.00
LIABILITIES					
Cash Overdraft	2125	0.00	0.00	0.00	0.00
Accrued Salaries and Benefits	2110	3,814,160.12	0.00	0.00	3,814,160.12
Payroll Deductions and Withholdings	2170	718,314.91	0.00	0.00	718,314.91
Accounts Payable	2120	8,639,042.00	0.00	0.00	8,639,042.00
Sales Tax Payable	2260	0.00	0.00	0.00	0.00
Current Notes Payable	2250	0.00	0.00	0.00	0.00
Accrued Interest Payable	2210	0.00	0.00	0.00	0.00
Deposits Payable	2220	0.00	0.00	0.00	0.00
Due to Other Agencies	2230	2,178,401.41	0.00	0.00	2,178,401.41
Due to Fiscal Agent	2240	0.00	0.00	0.00	0.00
Pension Liability	2115	0.00	0.00	0.00	0.00
Other Postemployment Benefits Liability	2116	0.00	0.00	0.00	0.00
Judgments Payable	2130	0.00	0.00	0.00	0.00
Construction Contracts Payable	2140	0.00	0.00	0.00	0.00
Construction Contracts Payable - Retained Percentage	2150	0.00	0.00	0.00	0.00
Estimated Unpaid Claims - Self-Insurance Program	2271	0.00	0.00	0.00	0.00
Estimated Liability for Claims Adjustment	2272	0.00	0.00	0.00	0.00
Estimated Liability for Arbitrage Rebate	2280	0.00	0.00	0.00	0.00
Unearned Revenues	2410	0.00	0.00	0.00	0.00
<i>Long-Term Liabilities:</i>					
<i>Portion Due Within One Year:</i>					
Notes Payable	2310	3,073,021.00	0.00	0.00	3,073,021.00
Obligations Under Leases and SBITA	2315	5,899,983.00	0.00	0.00	5,899,983.00
Bonds Payable	2320	2,110,795.00	0.00	0.00	2,110,795.00
Liability for Compensated Absences	2330	128,083.00	0.00	0.00	128,083.00
Lease-Purchase Agreements Payable	2340	226,766.00	0.00	0.00	226,766.00
Estimated Liability for Long-Term Claims	2350	0.00	0.00	0.00	0.00
Net Other Postemployment Benefits Obligation	2360	0.00	0.00	0.00	0.00
Net Pension Liability	2365	0.00	0.00	0.00	0.00
Estimated PECO Advance Payable	2370	0.00	0.00	0.00	0.00
Other Long-Term Liabilities	2380	65,185.00	0.00	0.00	65,185.00
Derivative Instrument	2390	0.00	0.00	0.00	0.00
Estimated Liability for Arbitrage Rebate	2280	0.00	0.00	0.00	0.00
Due Within One Year		11,503,833.00	0.00	0.00	11,503,833.00
<i>Portion Due After One Year:</i>					
Notes Payable	2310	34,967,688.00	0.00	0.00	34,967,688.00
Obligations Under Leases	2315	162,119,496.00	0.00	0.00	162,119,496.00
Bonds Payable	2320	42,947,793.00	0.00	0.00	42,947,793.00
Liability for Compensated Absences	2330	42,694.00	0.00	0.00	42,694.00
Lease-Purchase Agreements Payable	2340	18,333,361.00	0.00	0.00	18,333,361.00
Estimated Liability for Long-Term Claims	2350	0.00	0.00	0.00	0.00
Net Other Postemployment Benefits Obligation	2360	0.00	0.00	0.00	0.00
Net Pension Liability	2365	4,625,101.00	0.00	0.00	4,625,101.00
Estimated PECO Advance Payable	2370	0.00	0.00	0.00	0.00
Other Long-Term Liabilities	2380	1,190,917.00	0.00	0.00	1,190,917.00
Derivative Instrument	2390	0.00	0.00	0.00	0.00
Estimated Liability for Arbitrage Rebate	2280	0.00	0.00	0.00	0.00
Due in More than One Year		264,227,050.00	0.00	0.00	264,227,050.00
Total Long-Term Liabilities		275,730,883.00	0.00	0.00	275,730,883.00
Total Liabilities		291,080,801.44	0.00	0.00	291,080,801.44
DEFERRED INFLOWS OF RESOURCES					
Accumulated Increase in Fair Value of Hedging Derivatives	2610	0.00	0.00	0.00	0.00
Deficit Net Carrying Amount of Debt Refunding	2620	450,686.00	0.00	0.00	450,686.00
Deferred Revenue	2630	191,785.00	0.00	0.00	191,785.00
Pension	2640	3,052,800.00	0.00	0.00	3,052,800.00
Other Postemployment Benefits	2650	0.00	0.00	0.00	0.00
Total Deferred Inflows of Resources		3,695,271.00	0.00	0.00	3,695,271.00
NET POSITION					
Net Investment in Capital Assets	2770	(10,837,958.00)	0.00	0.00	(10,837,958.00)
<i>Restricted For:</i>					
Categorical Carryover Programs	2780	0.00	0.00	0.00	0.00
Food Service	2780	0.00	0.00	0.00	0.00
Debt Service	2780	3,445,487.75	0.00	0.00	3,445,487.75
Capital Projects	2780	3,721,815.15	0.00	0.00	3,721,815.15
Other Purposes	2780	237,383.00	0.00	0.00	237,383.00
Unrestricted	2790	23,874,696.77	0.00	0.00	23,874,696.77
Total Net Position		20,441,424.67	0.00	0.00	20,441,424.67

DISTRICT SCHOOL BOARD OF OSCEOLA COUNTY
COMBINING STATEMENT OF ACTIVITIES
NONMAJOR COMPONENT UNITS
Nonmajor Component Unit Name
For the Fiscal Year Ended June 30, 2023

FUNCTIONS	Account Number	Expenses	Program Revenues			Revenue and Changes in Net Position Component Unit Activities
			Charges for Services	Operating Grants and Contributions	Capital Grants and Contributions	
<i>Component Unit Activities:</i>						
Instruction	5000	74,197,642.74	3,583,796.00	19,774,146.49	0.00	(50,839,700.25)
Student Support Services	6100	4,290,051.57	0.00	0.00	0.00	(4,290,051.57)
Instructional Media Services	6200	171,442.75	0.00	0.00	0.00	(171,442.75)
Instruction and Curriculum Development Services	6300	3,913,486.79	0.00	0.00	0.00	(3,913,486.79)
Instructional Staff Training Services	6400	560,451.53	0.00	0.00	0.00	(560,451.53)
Instruction-Related Technology	6500	1,479,352.46	0.00	0.00	0.00	(1,479,352.46)
Board	7100	609,939.60	0.00	0.00	0.00	(609,939.60)
General Administration	7200	3,710,612.81	0.00	0.00	0.00	(3,710,612.81)
School Administration	7300	16,067,905.78	0.00	0.00	0.00	(16,067,905.78)
Facilities Acquisition and Construction	7400	3,205,796.30	0.00	0.00	9,599,626.00	6,393,829.70
Fiscal Services	7500	7,466,917.98	0.00	0.00	0.00	(7,466,917.98)
Food Services	7600	2,215,367.98	0.00	0.00	0.00	(2,215,367.98)
Central Services	7700	1,807,379.97	0.00	0.00	0.00	(1,807,379.97)
Student Transportation Services	7800	1,319,195.22	0.00	0.00	0.00	(1,319,195.22)
Operation of Plant	7900	21,649,657.88	0.00	0.00	0.00	(21,649,657.88)
Maintenance of Plant	8100	4,429,980.21	0.00	0.00	0.00	(4,429,980.21)
Administrative Technology Services	8200	570,111.64	0.00	0.00	0.00	(570,111.64)
Community Services	9100	6,126,933.00	0.00	0.00	0.00	(6,126,933.00)
Interest on Long-Term Debt	9200	9,994,739.00	0.00	0.00	0.00	(9,994,739.00)
Unallocated Depreciation/Amortization Expense		526,828.73				(526,828.73)
Total Component Unit Activities		164,313,793.94	3,583,796.00	19,774,146.49	9,599,626.00	(131,356,225.45)

General Revenues:

Taxes:

Property Taxes, Levied for Operational Purposes	0.00
Property Taxes, Levied for Debt Service	0.00
Property Taxes, Levied for Capital Projects	0.00
Local Sales Taxes	0.00
Grants and Contributions Not Restricted to Specific Programs	128,279,162.00
Investment Earnings	508,598.28
Miscellaneous	5,972,967.84
Special Items	523,938.00
Extraordinary Items	0.00
Transfers	0.00
Total General Revenues, Special Items, Extraordinary Items and Transfers	135,284,666.12
Change in Net Position	3,928,440.67
Net Position, July 1, 2022	16,512,984.00
Adjustments to Net Position	0.00
Net Position, June 30, 2023	20,441,424.67

**DISTRICT SCHOOL BOARD OF OSCEOLA COUNTY
COMBINING STATEMENT OF ACTIVITIES (CONTINUED)
NONMAJOR COMPONENT UNITS**
Nonmajor Component Unit Name
For the Fiscal Year Ended June 30, 2023

FUNCTIONS	Account Number	Expenses	Program Revenues			Revenue and Changes in Net Position Component Unit Activities
			Charges for Services	Operating Grants and Contributions	Capital Grants and Contributions	
<i>Component Unit Activities:</i>						
Instruction	5000	0.00	0.00	0.00	0.00	0.00
Student Support Services	6100	0.00	0.00	0.00	0.00	0.00
Instructional Media Services	6200	0.00	0.00	0.00	0.00	0.00
Instruction and Curriculum Development Services	6300	0.00	0.00	0.00	0.00	0.00
Instructional Staff Training Services	6400	0.00	0.00	0.00	0.00	0.00
Instruction-Related Technology	6500	0.00	0.00	0.00	0.00	0.00
Board	7100	0.00	0.00	0.00	0.00	0.00
General Administration	7200	0.00	0.00	0.00	0.00	0.00
School Administration	7300	0.00	0.00	0.00	0.00	0.00
Facilities Acquisition and Construction	7400	0.00	0.00	0.00	0.00	0.00
Fiscal Services	7500	0.00	0.00	0.00	0.00	0.00
Food Services	7600	0.00	0.00	0.00	0.00	0.00
Central Services	7700	0.00	0.00	0.00	0.00	0.00
Student Transportation Services	7800	0.00	0.00	0.00	0.00	0.00
Operation of Plant	7900	0.00	0.00	0.00	0.00	0.00
Maintenance of Plant	8100	0.00	0.00	0.00	0.00	0.00
Administrative Technology Services	8200	0.00	0.00	0.00	0.00	0.00
Community Services	9100	0.00	0.00	0.00	0.00	0.00
Interest on Long-Term Debt	9200	0.00	0.00	0.00	0.00	0.00
Unallocated Depreciation/Amortization Expense		0.00				0.00
Total Component Unit Activities		0.00	0.00	0.00	0.00	0.00

General Revenues:

Taxes:

Property Taxes, Levied for Operational Purposes
Property Taxes, Levied for Debt Service
Property Taxes, Levied for Capital Projects
Local Sales Taxes

Grants and Contributions Not Restricted to Specific Programs
Investment Earnings
Miscellaneous
Special Items
Extraordinary Items
Transfers

Total General Revenues, Special Items, Extraordinary Items and Transfers

Change in Net Position

Net Position, July 1, 2022
Adjustments to Net Position
Net Position, June 30, 2023

0.00
0.00
0.00
0.00
0.00
0.00
0.00
0.00
0.00
0.00
0.00
0.00
0.00
0.00
0.00
0.00
0.00
0.00
0.00
0.00
0.00

DISTRICT SCHOOL BOARD OF OSCEOLA COUNTY
COMBINING STATEMENT OF ACTIVITIES (CONTINUED)
NONMAJOR COMPONENT UNITS
Nonmajor Component Unit Name
For the Fiscal Year Ended June 30, 2023

FUNCTIONS	Account Number	Expenses	Program Revenues			Revenue and Changes in Net Position Component Unit Activities
			Charges for Services	Operating Grants and Contributions	Capital Grants and Contributions	
<i>Component Unit Activities:</i>						
Instruction	5000	0.00	0.00	0.00	0.00	0.00
Student Support Services	6100	0.00	0.00	0.00	0.00	0.00
Instructional Media Services	6200	0.00	0.00	0.00	0.00	0.00
Instruction and Curriculum Development Services	6300	0.00	0.00	0.00	0.00	0.00
Instructional Staff Training Services	6400	0.00	0.00	0.00	0.00	0.00
Instruction-Related Technology	6500	0.00	0.00	0.00	0.00	0.00
Board	7100	0.00	0.00	0.00	0.00	0.00
General Administration	7200	0.00	0.00	0.00	0.00	0.00
School Administration	7300	0.00	0.00	0.00	0.00	0.00
Facilities Acquisition and Construction	7400	0.00	0.00	0.00	0.00	0.00
Fiscal Services	7500	0.00	0.00	0.00	0.00	0.00
Food Services	7600	0.00	0.00	0.00	0.00	0.00
Central Services	7700	0.00	0.00	0.00	0.00	0.00
Student Transportation Services	7800	0.00	0.00	0.00	0.00	0.00
Operation of Plant	7900	0.00	0.00	0.00	0.00	0.00
Maintenance of Plant	8100	0.00	0.00	0.00	0.00	0.00
Administrative Technology Services	8200	0.00	0.00	0.00	0.00	0.00
Community Services	9100	0.00	0.00	0.00	0.00	0.00
Interest on Long-Term Debt	9200	0.00	0.00	0.00	0.00	0.00
Unallocated Depreciation/Amortization Expense		0.00				0.00
Total Component Unit Activities		0.00	0.00	0.00	0.00	0.00

General Revenues:

Taxes:

Property Taxes, Levied for Operational Purposes
 Property Taxes, Levied for Debt Service
 Property Taxes, Levied for Capital Projects
 Local Sales Taxes

Grants and Contributions Not Restricted to Specific Programs
 Investment Earnings
 Miscellaneous
 Special Items
 Extraordinary Items
 Transfers

Total General Revenues, Special Items, Extraordinary Items and Transfers

Change in Net Position

Net Position, July 1, 2022
 Adjustments to Net Position
 Net Position, June 30, 2023

0.00
0.00
0.00
0.00
0.00
0.00
0.00
0.00
0.00
0.00
0.00
0.00
0.00
0.00
0.00
0.00
0.00
0.00
0.00
0.00
0.00

DISTRICT SCHOOL BOARD OF OSCEOLA COUNTY
COMBINING STATEMENT OF ACTIVITIES (CONTINUED)
NONMAJOR COMPONENT UNITS
TOTAL NONMAJOR COMPONENT UNITS
For the Fiscal Year Ended June 30, 2023

FUNCTIONS	Account Number	Expenses	Program Revenues			Revenue and Changes in Net Position Component Unit Activities
			Charges for Services	Operating Grants and Contributions	Capital Grants and Contributions	
<i>Component Unit Activities:</i>						
Instruction	5000	74,197,642.74	3,583,796.00	19,774,146.49	0.00	(50,839,700.25)
Student Support Services	6100	4,290,051.57	0.00	0.00	0.00	(4,290,051.57)
Instructional Media Services	6200	171,442.75	0.00	0.00	0.00	(171,442.75)
Instruction and Curriculum Development Services	6300	3,913,486.79	0.00	0.00	0.00	(3,913,486.79)
Instructional Staff Training Services	6400	560,451.53	0.00	0.00	0.00	(560,451.53)
Instruction-Related Technology	6500	1,479,352.46	0.00	0.00	0.00	(1,479,352.46)
Board	7100	609,939.60	0.00	0.00	0.00	(609,939.60)
General Administration	7200	3,710,612.81	0.00	0.00	0.00	(3,710,612.81)
School Administration	7300	16,067,905.78	0.00	0.00	0.00	(16,067,905.78)
Facilities Acquisition and Construction	7400	3,205,796.30	0.00	0.00	9,599,626.00	6,393,829.70
Fiscal Services	7500	7,466,917.98	0.00	0.00	0.00	(7,466,917.98)
Food Services	7600	2,215,367.98	0.00	0.00	0.00	(2,215,367.98)
Central Services	7700	1,807,379.97	0.00	0.00	0.00	(1,807,379.97)
Student Transportation Services	7800	1,319,195.22	0.00	0.00	0.00	(1,319,195.22)
Operation of Plant	7900	21,649,657.88	0.00	0.00	0.00	(21,649,657.88)
Maintenance of Plant	8100	4,429,980.21	0.00	0.00	0.00	(4,429,980.21)
Administrative Technology Services	8200	570,111.64	0.00	0.00	0.00	(570,111.64)
Community Services	9100	6,126,933.00	0.00	0.00	0.00	(6,126,933.00)
Interest on Long-Term Debt	9200	9,994,739.00	0.00	0.00	0.00	(9,994,739.00)
Unallocated Depreciation/Amortization Expense		526,828.73				(526,828.73)
Total Component Unit Activities		164,313,793.94	3,583,796.00	19,774,146.49	9,599,626.00	(131,356,225.45)

General Revenues:

Taxes:

Property Taxes, Levied for Operational Purposes
 Property Taxes, Levied for Debt Service
 Property Taxes, Levied for Capital Projects
 Local Sales Taxes

Grants and Contributions Not Restricted to Specific Programs
 Investment Earnings
 Miscellaneous
 Special Items
 Extraordinary Items
 Transfers

Total General Revenues, Special Items, Extraordinary Items and Transfers

Change in Net Position

Net Position, July 1, 2022
 Adjustments to Net Position
 Net Position, June 30, 2023

0.00
0.00
0.00
0.00
128,279,162.00
508,598.28
5,972,967.84
523,938.00
0.00
0.00
135,284,666.12
3,928,440.67
16,512,984.00
0.00
20,441,424.67

**FLORIDA DEPARTMENT OF EDUCATION
REPORT OF FINANCIAL DATA TO THE
COMMISSIONER OF EDUCATION (ESE 348)
DISTRICT SCHOOL BOARD OF OSCEOLA COUNTY
For the Fiscal Year Ended June 30, 2023**

<p>Email completed form to: OFFRSubmissions@fldoe.org or Mail completed form to: Florida Department of Education Office of Funding and Financial Reporting 325 West Gaines Street, Room 814 Tallahassee, Florida 32399-0400</p>

INDEX:	<u>PAGE NUMBER</u>
Exhibit K-1 Statement of Revenues, Expenditures and Changes in Fund Balance – General Fund -----	1-3
Exhibit K-2 Statement of Revenues, Expenditures and Changes in Fund Balance – Special Revenue Funds – Food Services -----	4-5
Exhibit K-3 Statement of Revenues, Expenditures and Changes in Fund Balance – Special Revenue Funds – Other Federal Programs -----	6-7
Exhibit K-4 Statement of Revenues, Expenditures and Changes in Fund Balance – Special Revenue Funds – Federal Education Stabilization Fund -----	8-14
Exhibit K-5 Statement of Revenues, Expenditures and Changes in Fund Balance – Special Revenue Funds – Miscellaneous-----	15
Exhibit K-6 Combining Statement of Revenues, Expenditures and Changes in Fund Balances – Debt Service Funds ----	16
Exhibit K-7 Combining Statement of Revenues, Expenditures and Changes in Fund Balances – Capital Projects Funds -----	17-18
Exhibit K-8 Statement of Revenues, Expenditures and Changes in Fund Balance – Permanent Funds -----	19
Exhibit K-9 Combining Statement of Revenues, Expenses and Changes in Fund Net Position – Enterprise Funds -----	20
Exhibit K-10 Combining Statement of Revenues, Expenses and Changes in Fund Net Position – Internal Service Funds -----	21
Exhibit K-11 Combining Statement of Changes in Assets, Liabilities and Fiduciary Net Position – School Internal Funds-----	22
Exhibit K-12 Schedule of Long-Term Liabilities-----	23
Exhibit K-13 Schedule of Categorical Programs – Report of Expenditures and Available Funds -----	24
Exhibit K-14 Schedule of Selected Subobject Expenditures, Categorical Flexible Spending – General Fund Expenditures and Other Data Collection -----	25-28
Exhibit K-15 Supplemental Schedule – Voluntary Prekindergarten (VPK) Program, General Fund Expenditures -----	29
Exhibit K-16 Schedule 3, School Program Cost Report, General/Special Revenue Funds (Illustration only) -----	30
Exhibit K-17 Schedule 4, District Aggregate Program Cost Report, General/Special Revenue Funds (Illustration only) --	31
Exhibit K-18 Schedule 5, Supplementary Schedule of Expenditures of Federal Awards -----	32

The Report of Financial Data to the Commissioner of Education (ESE 348) for the fiscal year ended June 30, 2023, was submitted in accordance with rule 6A-1.0071, Florida Administrative Code [section 1001.51(12)(b), Florida Statutes]. This report was approved by the school board on September 5, 2023.

**FLORIDA DEPARTMENT OF EDUCATION
REPORT OF FINANCIAL DATA TO THE
COMMISSIONER OF EDUCATION (ESE 348)
DISTRICT SCHOOL BOARD OF OSCEOLA COUNTY
For the Fiscal Year Ended June 30, 2023**

Email completed form to:
OFFRSubmissions@fldoe.org
or
Mail completed form to:
Florida Department of Education
Office of Funding and Financial Reporting
325 West Gaines Street, Room 814
Tallahassee, Florida 32399-0400

**PAGE
NUMBER
FDOE**

INDEX:



Signature of District School Superintendent

9/5/2023
Signature Date

DISTRICT SCHOOL BOARD OF OSCEOLA COUNTY
STATEMENT OF REVENUES, EXPENDITURES AND
CHANGES IN FUND BALANCE - GENERAL FUND
For the Fiscal Year Ended June 30, 2023

Exhibit K-1
FDOE Page 1
Fund 100

REVENUES	Account Number	
<i>Federal Direct:</i>		
Federal Impact, Current Operations	3121	
Reserve Officers Training Corps (ROTC)	3191	741,521.22
Miscellaneous Federal Direct	3199	326,895.14
Total Federal Direct	3100	1,068,416.36
<i>Federal Through State and Local:</i>		
Medicaid	3202	1,210,832.31
National Forest Funds	3255	
Federal Through Local	3280	
Miscellaneous Federal Through State	3299	
Total Federal Through State and Local	3200	1,210,832.31
<i>State:</i>		
Florida Education Finance Program (FEFP)	3310	324,160,474.00
Workforce Development	3315	6,999,595.00
Workforce Development Capitalization Incentive Grant	3316	
Workforce Education Performance Incentives	3317	137,093.00
Adults with Disabilities	3318	
CO&DS Withheld for Administrative Expenditure	3323	45,180.54
Diagnostic and Learning Resources Centers	3335	
Sales Tax Distribution (s. 212.20(6)(d)6.a., F.S.)	3341	
State Forest Funds	3342	
State License Tax	3343	170,466.97
District Discretionary Lottery Funds	3344	
<i>Categorical Programs:</i>		
Class Size Reduction Operating Funds	3355	73,731,452.00
Florida School Recognition Funds	3361	1,660,295.00
Voluntary Prekindergarten Program	3371	3,465,142.02
Preschool Projects	3372	
<i>Other State:</i>		
Reading Programs	3373	
Full-Service Schools Program	3378	
State Through Local	3380	
Other Miscellaneous State Revenues	3399	1,719,931.82
Total State	3300	412,089,630.35
<i>Local:</i>		
District School Taxes	3411	170,469,213.69
Tax Redemptions	3421	30,299.24
Payment in Lieu of Taxes	3422	
Excess Fees	3423	
Tuition	3424	
Lease Revenue	3425	1,332,816.10
Interest on Investments	3431	6,135,867.67
Gain on Sale of Investments	3432	
Net Increase (Decrease) in Fair Value of Investments	3433	(67,368.42)
Gifts, Grants and Bequests	3440	1,749,857.75
Interest Income - Leases	3445	
<i>Student Fees:</i>		
Adult General Education Course Fees	3461	100,951.09
Postsec Career Cert-Appl Tech Diploma Course Fees	3462	963,267.02
Continuing Workforce Education Course Fees	3463	43,391.56
Capital Improvement Fees	3464	45,490.54
Postsecondary Lab Fees	3465	712,074.08
Lifelong Learning Fees	3466	54,724.50
GED® Testing Fees	3467	32,386.50
Financial Aid Fees	3468	
Other Student Fees	3469	327,925.10
<i>Other Fees:</i>		
Preschool Program Fees	3471	
Prekindergarten Early Intervention Fees	3472	486,957.07
School-Age Child Care Fees	3473	2,935,204.21
Other Schools, Courses and Classes Fees	3479	
<i>Miscellaneous Local:</i>		
Bus Fees	3491	101,586.19
Transportation Services Rendered for School Activities	3492	100,770.75
Sale of Junk	3493	411,081.13
Receipt of Federal Indirect Cost Rate	3494	2,943,344.71
Other Miscellaneous Local Sources	3495	3,338,741.59
Refunds of Prior Year's Expenditures	3497	
Collections for Lost, Damaged and Sold Textbooks	3498	17,249.92
Receipt of Food Service Indirect Costs	3499	435,298.73
Total Local	3400	192,701,130.72
Total Revenues	3000	607,070,009.74

DISTRICT SCHOOL BOARD OF OSCEOLA COUNTY
 STATEMENT OF REVENUES, EXPENDITURES AND CHANGES IN FUND BALANCE - GENERAL FUND (Continued)
 For the Fiscal Year Ended June 30, 2023

EXPENDITURES	Account Number	100	200	300	400	500	600	700	Totals
		Salaries	Employee Benefits	Purchased Services	Energy Services	Materials and Supplies	Capital Outlay	Other	
<i>Current:</i>									
Instruction	5000	183,234,127.70	61,245,365.40	140,982,877.40	13,343.21	5,293,283.84	1,271,610.48	1,978,298.84	394,019,537.85
Student Support Services	6100	22,952,919.18	7,847,209.80	491,033.33		132,794.17	14,359.96	35,479.45	31,473,795.89
Instructional Media Services	6200	3,558,555.23	1,154,382.51	259,914.33			295,329.19	2,773.00	5,270,954.26
Instruction and Curriculum Development Services	6300	13,701,321.83	4,604,713.69	147,680.54		38,968.97	25,272.17	34,354.70	18,552,311.90
Instructional Staff Training Services	6400	4,690,002.48	1,293,469.69	640,008.54		95,115.50		211,745.15	6,930,341.36
Instruction-Related Technology	6500	1,684,257.90	539,680.27	1,619.78		20,942.80	3,812.58	70,541.25	2,320,854.58
Board	7100	235,083.70	186,471.55	1,412,686.54		5,442.62	2,876.87		1,842,561.28
General Administration	7200	1,349,248.39	514,711.58	187,021.53	797.65	89,819.96	7,817.52	70,245.49	2,219,662.12
School Administration	7300	21,298,808.90	7,142,767.80	120,486.03		53,494.23	50,581.57	22,050.03	28,688,188.56
Facilities Acquisition and Construction	7410	2,269,251.06	711,205.88	2,595,564.41	5,780.53	12,678.11	18,809.18	8,875,163.34	14,488,452.51
Fiscal Services	7500	1,669,864.13	622,072.77	101,529.16		17,837.43	11,889.39	8,582.00	2,431,774.88
Food Services	7600	433,835.63	70,411.07	4,594.99	2,540.88	9,319.31	2,038.00	445.00	523,184.88
Central Services	7700	4,993,066.74	1,750,820.02	2,199,002.09	33,902.87	89,278.08	62,483.61	152,853.86	9,281,407.27
Student Transportation Services	7800	15,235,422.81	6,655,563.24	2,737,942.14	2,574,749.03	276,423.91	143,420.41	922,017.94	28,545,539.48
Operation of Plant	7900	12,306,327.41	5,190,414.78	14,401,815.22	14,361,037.38	1,934,350.15	95,560.77	28,328.32	48,317,834.03
Maintenance of Plant	8100	5,198,501.20	2,337,338.71	1,218,392.36	283,687.57	1,964,434.21	284,154.12	392.46	11,286,900.63
Administrative Technology Services	8200	2,718,538.87	883,980.45	1,171,182.13	12,747.90	33,294.90	151,301.04	39,411.48	5,010,456.77
Community Services	9100	2,504,523.09	1,117,296.18	299,055.89	5,621.65	69,040.20	20,376.07	115,361.55	4,131,274.63
<i>Capital Outlay:</i>									
Facilities Acquisition and Construction	7420								0.00
Other Capital Outlay	9300						2,363,046.74		2,362,415.76
<i>Debt Service: (Function 9200)</i>									
Redemption of Principal	710								0.00
Interest	720								0.00
Total Expenditures		300,033,656.25	103,867,875.39	168,972,406.41	17,294,208.67	10,136,518.39	4,824,739.67	12,568,043.86	617,697,448.64
Excess (Deficiency) of Revenues Over Expenditures									(10,627,438.90)

DISTRICT SCHOOL BOARD OF OSCEOLA COUNTY
STATEMENT OF REVENUES, EXPENDITURES AND
CHANGES IN FUND BALANCE - GENERAL FUND (Continued)

Exhibit K-1
 FDOE Page 3
Fund 100

For the Fiscal Year Ended June 30, 2023

OTHER FINANCING SOURCES (USES) and CHANGES IN FUND BALANCES	Account Number	
Loans	3720	
Sale of Capital Assets	3730	
Loss Recoveries	3740	245,516.79
<i>Transfers In:</i>		
From Debt Service Funds	3620	
From Capital Projects Funds	3630	14,359,356.50
From Special Revenue Funds	3640	
From Permanent Funds	3660	
From Internal Service Funds	3670	
From Enterprise Funds	3690	
Total Transfers In	3600	14,359,356.50
<i>Transfers Out: (Function 9700)</i>		
To Debt Service Funds	920	
To Capital Projects Funds	930	
To Special Revenue Funds	940	
To Permanent Funds	960	
To Internal Service Funds	970	(3,000,000.00)
To Enterprise Funds	990	
Total Transfers Out	9700	(3,000,000.00)
Total Other Financing Sources (Uses)		11,604,873.29
Net Change In Fund Balance		977,434.39
Fund Balance, July 1, 2022	2800	87,670,314.90
Adjustments to Fund Balance	2891	
<i>Ending Fund Balance:</i>		
Nonspendable Fund Balance	2710	3,835,372.57
Restricted Fund Balance	2720	34,023,201.64
Committed Fund Balance	2730	
Assigned Fund Balance	2740	5,540,809.20
Unassigned Fund Balance	2750	45,248,365.88
Total Fund Balances, June 30, 2023	2700	88,647,749.29

**DISTRICT SCHOOL BOARD OF OSCEOLA COUNTY
STATEMENT OF REVENUES, EXPENDITURES AND
CHANGES IN FUND BALANCE - SPECIAL REVENUE
FUNDS - FOOD SERVICES**

Exhibit K-2
FDOE Page 4
Fund 410

For the Fiscal Year Ended June 30, 2023

REVENUES	Account Number	
<i>Federal :</i>		
Miscellaneous Federal Direct	3199	
<i>Federal Through State and Local:</i>		
School Lunch Reimbursement	3261	23,680,944.34
School Breakfast Reimbursement	3262	5,770,199.31
Afterschool Snack Reimbursement	3263	398,705.76
Child Care Food Program	3264	
USDA-Donated Commodities	3265	3,040,300.00
Cash in Lieu of Donated Foods	3266	
Summer Food Service Program	3267	520,066.01
Fresh Fruit and Vegetable Program	3268	
Other Food Services	3269	3,264,932.55
Federal Through Local	3280	
Miscellaneous Federal Through State	3299	
Total Federal Through State and Local	3200	36,675,147.97
<i>State:</i>		
School Breakfast Supplement	3337	187,835.00
School Lunch Supplement	3338	256,867.00
State Through Local	3380	
Other Miscellaneous State Revenues	3399	
Total State	3300	444,702.00
<i>Local:</i>		
Interest on Investments	3431	
Gain on Sale of Investments	3432	
Net Increase (Decrease) in Fair Value of Investments	3433	
Gifts, Grants and Bequests	3440	
Student Lunches	3451	1,365,493.05
Student Breakfasts	3452	
Adult Breakfasts/Lunches	3453	13,930.00
Student and Adult á la Carte Fees	3454	654,639.25
Student Snacks	3455	
Other Food Sales	3456	
Other Miscellaneous Local Sources	3495	167,001.99
Refunds of Prior Year's Expenditures	3497	
Total Local	3400	2,201,064.29
Total Revenues	3000	39,320,914.26

DISTRICT SCHOOL BOARD OF OSCEOLA COUNTY
STATEMENT OF REVENUES, EXPENDITURES AND
CHANGES IN FUND BALANCE - SPECIAL REVENUE
FUNDS - FOOD SERVICES (Continued)
For the Fiscal Year Ended June 30, 2023

Exhibit K-2
FDOE Page 5
Fund 410

EXPENDITURES (Functions 7600/9300)	Account Number	
Salaries	100	8,895,099.48
Employee Benefits	200	4,421,919.70
Purchased Services	300	730,705.58
Energy Services	400	127,161.97
Materials and Supplies	500	17,228,520.99
Capital Outlay	600	2,427,695.25
Other	700	584,471.76
Other Capital Outlay (Function 9300)	600	364,648.35
Total Expenditures		34,780,223.08
Excess (Deficiency) of Revenues Over Expenditures		4,540,691.18
OTHER FINANCING SOURCES (USES) and CHANGES IN FUND BALANCES		
Loans	3720	
Sale of Capital Assets	3730	
Loss Recoveries	3740	
<i>Transfers In:</i>		
From General Fund	3610	
From Debt Service Funds	3620	
From Capital Projects Funds	3630	
Interfund	3650	
From Permanent Funds	3660	
From Internal Service Funds	3670	
From Enterprise Funds	3690	
Total Transfers In	3600	0.00
<i>Transfers Out: (Function 9700)</i>		
To General Fund	910	
To Debt Service Funds	920	
To Capital Projects Funds	930	
Interfund	950	
To Permanent Funds	960	
To Internal Service Funds	970	
To Enterprise Funds	990	
Total Transfers Out	9700	0.00
Total Other Financing Sources (Uses)		0.00
Net Change in Fund Balance		4,540,691.18
Fund Balance, July 1, 2022	2800	15,742,424.82
Adjustments to Fund Balance	2891	
<i>Ending Fund Balance:</i>		
Nonspendable Fund Balance	2710	656,678.00
Restricted Fund Balance	2720	19,626,438.00
Committed Fund Balance	2730	
Assigned Fund Balance	2740	
Unassigned Fund Balance	2750	
Total Fund Balances, June 30, 2023	2700	20,283,116.00

**DISTRICT SCHOOL BOARD OF OSCEOLA COUNTY
STATEMENT OF REVENUES, EXPENDITURES AND
CHANGES IN FUND BALANCE - SPECIAL REVENUE
FUNDS - OTHER FEDERAL PROGRAMS**
For the Fiscal Year Ended June 30, 2023

Exhibit K-3
FDOE Page 6
Fund 420

REVENUES	Account Number	
<i>Federal Direct:</i>		
Head Start	3130	
Workforce Innovation and Opportunity Act	3170	2,464.04
Community Action Programs	3180	
Reserve Officers Training Corps (ROTC)	3191	
Pell Grants	3192	1,291,745.82
Miscellaneous Federal Direct	3199	554,817.14
Total Federal Direct	3100	1,849,027.00
<i>Federal Through State and Local:</i>		
Career and Technical Education	3201	1,240,626.93
Medicaid	3202	
Individuals with Disabilities Education Act (IDEA)	3230	15,287,968.40
<i>Workforce Innovation and Opportunity Act:</i>		
Adult General Education	3221	967,238.11
English Literacy and Civics Education	3222	
Adult Migrant Education	3223	
Other WIOA Programs	3224	
<i>ESSA - Elementary and Secondary Education Act:</i>		
Elementary and Secondary Education Act - Title I	3240	20,806,728.02
Teacher and Principal Training and Recruiting - Title II, Part A	3225	3,249,940.61
Math and Science Partnerships - Title II, Part B	3226	
Language Instruction - Title III	3241	2,430,489.28
Twenty-First Century Schools - Title IV	3242	2,012,099.83
Federal Through Local	3280	85,072.07
Emergency Immigrant Education Program	3293	
Miscellaneous Federal Through State	3299	1,450,235.92
Total Federal Through State and Local	3200	47,530,399.17
<i>State:</i>		
State Through Local	3380	
Other Miscellaneous State Revenues	3399	
Total State	3300	0.00
<i>Local:</i>		
Interest on Investments	3431	
Gain on Sale of Investments	3432	
Net Increase (Decrease) in Fair Value of Investments	3433	
Gifts, Grants and Bequests	3440	
Adult General Education Course Fees	3461	96,533.36
Sale of Junk	3493	
Other Miscellaneous Local Sources	3495	
Refunds of Prior Year's Expenditures	3497	
Total Local	3400	96,533.36
Total Revenues	3000	49,475,959.53

DISTRICT SCHOOL BOARD OF OSCEOLA COUNTY
 STATEMENT OF REVENUES, EXPENDITURES AND CHANGES IN FUND BALANCE - SPECIAL REVENUE FUNDS - OTHER FEDERAL PROGRAMS (Continued)
 For the Fiscal Year Ended June 30, 2023

EXPENDITURES	Account Number	100	200	300	400	500	600	700	Totals
		Salaries	Employee Benefits	Purchased Services	Energy Services	Materials and Supplies	Capital Outlay	Other	
<i>Current:</i>									
Instruction	5000	11,819,496.04	5,038,052.21	6,096,020.14		1,827,238.53	994,795.15	381,175.64	26,156,777.71
Student Support Services	6100	1,265,375.91	456,312.51	92,205.77	853.63	115,807.03			1,930,554.85
Instructional Media Services	6200	17,338.22	2,684.65						20,022.87
Instruction and Curriculum Development Services	6300	7,040,601.90	2,333,214.05	112,179.09	6,282.05	12,385.90	40,476.15	33,773.80	9,578,912.94
Instructional Staff Training Services	6400	2,693,013.38	785,018.44	1,833,647.11		50,931.92	6,307.65	35,946.00	5,404,864.50
Instruction-Related Technology	6500	63,905.00	19,475.68						83,380.68
Board	7100								0.00
General Administration	7200	9,000.00	697.86	1,685.96				1,289,809.27	1,301,193.09
School Administration	7300	26,319.14	2,640.49						28,959.63
Facilities Acquisition and Construction	7410								0.00
Fiscal Services	7500								0.00
Food Services	7600								0.00
Central Services	7700	271,402.45	82,189.82	484,268.31		780.17		33,550.38	872,191.13
Student Transportation Services	7800			170,957.50			10,000.00		180,957.50
Operation of Plant	7900								0.00
Maintenance of Plant	8100	34,067.18	13,473.22						47,540.40
Administrative Technology Services	8200	17,574.00	6,864.80						24,438.80
Community Services	9100	429.38	83.99					1,291,745.82	1,292,259.19
<i>Capital Outlay:</i>									
Facilities Acquisition and Construction	7420								0.00
Other Capital Outlay	9300						2,553,906.24		2,553,906.24
Total Expenditures		23,258,522.60	8,740,707.72	8,790,963.88	7,135.68	2,007,143.55	3,605,485.19	3,066,000.91	49,475,959.53
Excess (Deficiency) of Revenues over Expenditures									
OTHER FINANCING SOURCES (USES) and CHANGES IN FUND BALANCES									
	Account Number								
Loans	3720								
Sale of Capital Assets	3730								
Loss Recoveries	3740								
<i>Transfers In:</i>									
From General Fund	3610								
From Debt Service Funds	3620								
From Capital Projects Funds	3630								
Interfund	3650								
From Permanent Funds	3660								
From Internal Service Funds	3670								
From Enterprise Funds	3690								
Total Transfers In	3600		0.00						
<i>Transfers Out: (Function 9700)</i>									
To the General Fund	910								
To Debt Service Funds	920								
To Capital Projects Funds	930								
Interfund	950								
To Permanent Funds	960								
To Internal Service Funds	970								
To Enterprise Funds	990								
Total Transfers Out	9700		0.00						
Total Other Financing Sources (Uses)			0.00						
Net Change in Fund Balance			0.00						
Fund Balance, July 1, 2022	2800		0.00						
Adjustments to Fund Balance	2891								
<i>Ending Fund Balance:</i>									
Nonspendable Fund Balance	2710								
Restricted Fund Balance	2720		0.00						
Committed Fund Balance	2730								
Assigned Fund Balance	2740								
Unassigned Fund Balance	2750								
Total Fund Balances, June 30, 2023	2700		0.00						

DISTRICT SCHOOL BOARD OF OSCEOLA COUNTY
 COMBINING STATEMENT OF REVENUES, EXPENDITURES AND CHANGES IN FUND BALANCE - SPECIAL REVENUE FUNDS
 CORONAVIRUS AID, RELIEF AND ECONOMIC SECURITY (CARES) ACT
 CORONAVIRUS RESPONSE & RELIEF SUPPLEMENTAL APPROPRIATIONS (CRRSA) ACT RELIEF FUND
 AMERICAN RESCUE PLAN (ARP) RELIEF FUND
 For the Fiscal Year Ended June 30, 2023

Exhibit K-4

DOE Page 8

REVENUES	Account Number	Elem. & Sec. School Emergency Relief (ESSER) 441	Other CARES Act Relief Fund (Including GEER) 442	Elem. & Sec. School Emergency Relief (ESSER II) 443	Other CRRSA Act Relief Fund (Including GEER II) 444	Elem. & Sec. School Emergency Relief (ESSER III) 445	Other ARP Act Relief Fund 446	Totals
<i>Federal Direct:</i>								
Miscellaneous Federal Direct	3199				450,966.88		885,089.32	1,336,056.20
Total Federal Direct:	3100	0.00	0.00	0.00	450,966.88	0.00	885,089.32	1,336,056.20
<i>Federal Through State and Local:</i>								
Education Stabilization Funds - K-12	3271	341,477.33		13,788,440.85	229,853.53	57,545,313.07	2,707,259.41	74,612,344.19
Education Stabilization Funds - Workforce	3272		59.61					59.61
Education Stabilization Funds - VPK	3273							0.00
Federal Through Local	3280							0.00
Miscellaneous Federal Through State	3299							0.00
Total Federal Through State and Local	3200	341,477.33	59.61	13,788,440.85	229,853.53	57,545,313.07	2,707,259.41	74,612,403.80
<i>Local:</i>								
Other Miscellaneous Local Sources	3495							0.00
Total Local	3400	0.00	0.00	0.00	0.00	0.00	0.00	0.00
Total Revenues	3000	341,477.33	59.61	13,788,440.85	680,820.41	57,545,313.07	3,592,348.73	75,948,460.00

DISTRICT SCHOOL BOARD OF OSCEOLA COUNTY
 STATEMENT OF REVENUES, EXPENDITURES AND CHANGES IN FUND BALANCE - SPECIAL REVENUE FUNDS - ELEMENTARY AND SECONDARY SCHOOL EMERGENCY RELIEF (ESSER)
 For the Fiscal Year Ended June 30, 2023

EXPENDITURES	Account Number	100	200	300	400	500	600	700	Totals
		Salaries	Employee Benefits	Purchased Services	Energy Services	Materials and Supplies	Capital Outlay	Other	
<i>Current:</i>									
Instruction	5000			190,411.02		140,773.16			331,184.18
Student Support Services	6100								0.00
Instructional Media Services	6200								0.00
Instruction and Curriculum Development Services	6300								0.00
Instructional Staff Training Services	6400								0.00
Instruction-Related Technology	6500								0.00
Board	7100								0.00
General Administration	7200							10,293.15	10,293.15
School Administration	7300								0.00
Facilities Acquisition and Construction	7410								0.00
Fiscal Services	7500								0.00
Food Services	7600								0.00
Central Services	7700								0.00
Student Transportation Services	7800								0.00
Operation of Plant	7900								0.00
Maintenance of Plant	8100								0.00
Administrative Technology Services	8200								0.00
Community Services	9100								0.00
<i>Capital Outlay:</i>									
Facilities Acquisition and Construction	7420								0.00
Other Capital Outlay	9300								0.00
Total Expenditures		0.00	0.00	190,411.02	0.00	140,773.16	0.00	10,293.15	341,477.33
Excess (Deficiency) of Revenues over Expenditures									0.00
OTHER FINANCING SOURCES (USES) and CHANGES IN FUND BALANCES	Account Number								
Loans	3720								
Sale of Capital Assets	3730								
Loss Recoveries	3740								
<i>Transfers In:</i>									
From General Fund	3610								
From Debt Service Funds	3620								
From Capital Projects Funds	3630								
Interfund	3650								
From Permanent Funds	3660								
From Internal Service Funds	3670								
From Enterprise Funds	3690								
Total Transfers In	3600	0.00							
<i>Transfers Out: (Function 9700)</i>									
To the General Fund	910								
To Debt Service Funds	920								
To Capital Projects Funds	930								
Interfund	950								
To Permanent Funds	960								
To Internal Service Funds	970								
To Enterprise Funds	990								
Total Transfers Out	9700	0.00							
Total Other Financing Sources (Uses)									0.00
Net Change in Fund Balance									0.00
Fund Balance, July 1, 2022	2800								
Adjustments to Fund Balance	2891								
<i>Ending Fund Balance:</i>									
Nonspendable Fund Balance	2710								
Restricted Fund Balance	2720								
Committed Fund Balance	2730								
Assigned Fund Balance	2740								
Unassigned Fund Balance	2750								
Total Fund Balances, June 30, 2023	2700	0.00							

DISTRICT SCHOOL BOARD OF OSCEOLA COUNTY
 STATEMENT OF REVENUES, EXPENDITURES AND CHANGES IN FUND BALANCE - SPECIAL REVENUE FUNDS - OTHER CARES ACT RELIEF FUND (INCLUDING GEER)
 For the Fiscal Year Ended June 30, 2023

EXPENDITURES	Account Number	100	200	300	400	500	600	700	Totals
		Salaries	Employee Benefits	Purchased Services	Energy Services	Materials and Supplies	Capital Outlay	Other	
<i>Current:</i>									
Instruction	5000					59.61			59.61
Student Support Services	6100								0.00
Instructional Media Services	6200								0.00
Instruction and Curriculum Development Services	6300								0.00
Instructional Staff Training Services	6400								0.00
Instruction-Related Technology	6500								0.00
Board	7100								0.00
General Administration	7200								0.00
School Administration	7300								0.00
Facilities Acquisition and Construction	7410								0.00
Fiscal Services	7500								0.00
Food Services	7600								0.00
Central Services	7700								0.00
Student Transportation Services	7800								0.00
Operation of Plant	7900								0.00
Maintenance of Plant	8100								0.00
Administrative Technology Services	8200								0.00
Community Services	9100								0.00
<i>Capital Outlay:</i>									
Facilities Acquisition and Construction	7420								0.00
Other Capital Outlay	9300								0.00
Total Expenditures		0.00	0.00	0.00	0.00	59.61	0.00	0.00	59.61
Excess (Deficiency) of Revenues over Expenditures									0.00
OTHER FINANCING SOURCES (USES) and CHANGES IN FUND BALANCES	Account Number								
Loans	3720								
Sale of Capital Assets	3730								
Loss Recoveries	3740								
<i>Transfers In:</i>									
From General Fund	3610								
From Debt Service Funds	3620								
From Capital Projects Funds	3630								
Interfund	3650								
From Permanent Funds	3660								
From Internal Service Funds	3670								
From Enterprise Funds	3690								
Total Transfers In	3600	0.00							
<i>Transfers Out: (Function 9700)</i>									
To the General Fund	910								
To Debt Service Funds	920								
To Capital Projects Funds	930								
Interfund	950								
To Permanent Funds	960								
To Internal Service Funds	970								
To Enterprise Funds	990								
Total Transfers Out	9700	0.00							
Total Other Financing Sources (Uses)									0.00
Net Change in Fund Balance									0.00
Fund Balance, July 1, 2022	2800								
Adjustments to Fund Balance	2891								
<i>Ending Fund Balance:</i>									
Nonspendable Fund Balance	2710								
Restricted Fund Balance	2720								
Committed Fund Balance	2730								
Assigned Fund Balance	2740								
Unassigned Fund Balance	2750								
Total Fund Balances, June 30, 2023	2700	0.00							

DISTRICT SCHOOL BOARD OF OSCEOLA COUNTY
 STATEMENT OF REVENUES, EXPENDITURES AND CHANGES IN FUND BALANCE - SPECIAL REVENUE FUNDS - ELEMENTARY AND SECONDARY SCHOOL EMERGENCY RELIEF II (ESSER II)
 For the Fiscal Year Ended June 30, 2023

EXPENDITURES	Account Number	100	200	300	400	500	600	700	Totals
		Salaries	Employee Benefits	Purchased Services	Energy Services	Materials and Supplies	Capital Outlay	Other	
<i>Current:</i>									
Instruction	5000	2,610,291.04	294,640.89	5,568,366.32		1,108,866.41	52,070.00	66,214.45	9,700,449.11
Student Support Services	6100	340,000.00	25,771.15						365,771.15
Instructional Media Services	6200	49,000.00	3,619.24						52,619.24
Instruction and Curriculum Development Services	6300	194,000.00	14,537.59						208,537.59
Instructional Staff Training Services	6400	76,883.25	5,859.84	58,335.58					141,078.67
Instruction-Related Technology	6500	108,163.16	8,633.63	19,600.00		13,980.00	16,423.83		166,800.62
Board	7100								0.00
General Administration	7200	8,000.00	592.46					385,704.77	394,297.23
School Administration	7300	256,000.00	19,174.40						275,174.40
Facilities Acquisition and Construction	7410	32,000.00	2,381.40				153,804.73		188,186.13
Fiscal Services	7500	28,000.00	2,083.78						30,083.78
Food Services	7600	466,000.00	35,534.85						501,534.85
Central Services	7700	99,000.00	7,436.24						106,436.24
Student Transportation Services	7800	465,000.00	35,134.35	303,411.58					803,545.93
Operation of Plant	7900	376,000.00	28,339.27	139,953.13					544,292.40
Maintenance of Plant	8100	132,000.00	9,848.06						141,848.06
Administrative Technology Services	8200	47,000.00	3,547.13						50,547.13
Community Services	9100	89,000.00	6,683.32						95,683.32
<i>Capital Outlay:</i>									
Facilities Acquisition and Construction	7420								0.00
Other Capital Outlay	9300						21,555.00		21,555.00
Total Expenditures		5,376,337.45	503,817.60	6,089,666.61	0.00	1,122,846.41	243,853.56	451,919.22	13,788,440.85
Excess (Deficiency) of Revenues over Expenditures									
0.00									
OTHER FINANCING SOURCES (USES) and CHANGES IN FUND BALANCES									
Loans	3720								
Sale of Capital Assets	3730								
Loss Recoveries	3740								
<i>Transfers In:</i>									
From General Fund	3610								
From Debt Service Funds	3620								
From Capital Projects Funds	3630								
Interfund	3650								
From Permanent Funds	3660								
From Internal Service Funds	3670								
From Enterprise Funds	3690								
Total Transfers In	3600	0.00							
<i>Transfers Out: (Function 9700)</i>									
To the General Fund	910								
To Debt Service Funds	920								
To Capital Projects Funds	930								
Interfund	950								
To Permanent Funds	960								
To Internal Service Funds	970								
To Enterprise Funds	990								
Total Transfers Out	9700	0.00							
Total Other Financing Sources (Uses)									0.00
Net Change in Fund Balance									0.00
Fund Balance, July 1, 2022	2800								
Adjustments to Fund Balance	2891								
<i>Ending Fund Balance:</i>									
Nonspendable Fund Balance	2710								
Restricted Fund Balance	2720								
Committed Fund Balance	2730								
Assigned Fund Balance	2740								
Unassigned Fund Balance	2750								
Total Fund Balances, June 30, 2023	2700	0.00							

DISTRICT SCHOOL BOARD OF OSCEOLA COUNTY
 STATEMENT OF REVENUES, EXPENDITURES AND CHANGES IN FUND BALANCE - SPECIAL REVENUE FUNDS - OTHER CRRSA ACT RELIEF FUND (INCLUDING GEER II)
 For the Fiscal Year Ended June 30, 2023

EXPENDITURES	Account Number	100	200	300	400	500	600	700	Totals
		Salaries	Employee Benefits	Purchased Services	Energy Services	Materials and Supplies	Capital Outlay	Other	
<i>Current:</i>									
Instruction	5000	6,649.59	2,199.41	165,697.92		6,922.13	252,060.49	54,360.51	487,890.05
Student Support Services	6100								0.00
Instructional Media Services	6200								0.00
Instruction and Curriculum Development Services	6300								0.00
Instructional Staff Training Services	6400								0.00
Instruction-Related Technology	6500								0.00
Board	7100								0.00
General Administration	7200							2,625.40	2,625.40
School Administration	7300								0.00
Facilities Acquisition and Construction	7410			160,416.70					160,416.70
Fiscal Services	7500								0.00
Food Services	7600								0.00
Central Services	7700								0.00
Student Transportation Services	7800								0.00
Operation of Plant	7900				1,913.64	144.18	989.44		3,047.26
Maintenance of Plant	8100								0.00
Administrative Technology Services	8200								0.00
Community Services	9100								0.00
<i>Capital Outlay:</i>									
Facilities Acquisition and Construction	7420								0.00
Other Capital Outlay	9300						26,841.00		26,841.00
Total Expenditures		6,649.59	2,199.41	326,114.62	1,913.64	7,066.31	279,890.93	56,985.91	680,820.41
Excess (Deficiency) of Revenues over Expenditures									0.00
OTHER FINANCING SOURCES (USES) and CHANGES IN FUND BALANCES									
Loans	3720								
Sale of Capital Assets	3730								
Loss Recoveries	3740								
<i>Transfers In:</i>									
From General Fund	3610								
From Debt Service Funds	3620								
From Capital Projects Funds	3630								
Interfund	3650								
From Permanent Funds	3660								
From Internal Service Funds	3670								
From Enterprise Funds	3690								
Total Transfers In	3600	0.00							
<i>Transfers Out: (Function 9700)</i>									
To the General Fund	910								
To Debt Service Funds	920								
To Capital Projects Funds	930								
Interfund	950								
To Permanent Funds	960								
To Internal Service Funds	970								
To Enterprise Funds	990								
Total Transfers Out	9700	0.00							
Total Other Financing Sources (Uses)									0.00
Net Change in Fund Balance									0.00
Fund Balance, July 1, 2022	2800								
Adjustments to Fund Balance	2891								
<i>Ending Fund Balance:</i>									
Nonspendable Fund Balance	2710								
Restricted Fund Balance	2720								
Committed Fund Balance	2730								
Assigned Fund Balance	2740								
Unassigned Fund Balance	2750								
Total Fund Balances, June 30, 2023	2700	0.00							

DISTRICT SCHOOL BOARD OF OSCEOLA COUNTY
 STATEMENT OF REVENUES, EXPENDITURES AND CHANGES IN FUND BALANCE - SPECIAL REVENUE FUNDS - ELEMENTARY AND SECONDARY SCHOOL EMERGENCY RELIEF III (ESSER III)
 For the Fiscal Year Ended June 30, 2023

EXPENDITURES	Account Number	100	200	300	400	500	600	700	Totals
		Salaries	Employee Benefits	Purchased Services	Energy Services	Materials and Supplies	Capital Outlay	Other	
<i>Current:</i>									
Instruction	5000	11,339,965.41	1,304,389.51	12,323,617.39		9,793,874.35	247,093.04		35,008,939.70
Student Support Services	6100	1,684,632.58	356,515.92	388,611.00					2,429,759.50
Instructional Media Services	6200	1,183,730.41	343,653.46						1,527,383.87
Instruction and Curriculum Development Services	6300	1,513,503.73	244,281.56						1,757,785.29
Instructional Staff Training Services	6400	3,524,563.10	999,602.11	1,251,768.00		14,015.62		3,239.00	5,793,187.83
Instruction-Related Technology	6500	2,863,981.36	1,039,868.58	413,730.17			953,281.54		5,270,861.65
Board	7100								0.00
General Administration	7200	37,756.00	2,801.65					1,647,185.50	1,687,743.15
School Administration	7300	632,526.00	47,484.44						680,010.44
Facilities Acquisition and Construction	7410	68,622.00	5,174.75						73,796.75
Fiscal Services	7500	60,664.00	4,538.75						65,202.75
Food Services	7600	387,564.00	29,197.91						416,761.91
Central Services	7700	222,280.72	31,542.24	598,903.00					852,725.96
Student Transportation Services	7800	365,356.00	27,551.03						392,907.03
Operation of Plant	7900	330,213.00	24,881.39	140,646.40					495,740.79
Maintenance of Plant	8100	127,820.00	9,542.24						137,362.24
Administrative Technology Services	8200	449,342.90	110,840.14						560,183.04
Community Services	9100	74,582.00	5,586.81						80,168.81
<i>Capital Outlay:</i>									
Facilities Acquisition and Construction	7420								0.00
Other Capital Outlay	9300						314,792.36		314,792.36
Total Expenditures		24,867,103.21	4,587,452.49	15,117,275.96	0.00	9,807,889.97	1,515,166.94	1,650,424.50	57,545,313.07
Excess (Deficiency) of Revenues over Expenditures									0.00
OTHER FINANCING SOURCES (USES) and CHANGES IN FUND BALANCES									
Loans	3720								
Sale of Capital Assets	3730								
Loss Recoveries	3740								
<i>Transfers In:</i>									
From General Fund	3610								
From Debt Service Funds	3620								
From Capital Projects Funds	3630								
Interfund	3650								
From Permanent Funds	3660								
From Internal Service Funds	3670								
From Enterprise Funds	3690								
Total Transfers In	3600	0.00							
<i>Transfers Out: (Function 9700)</i>									
To the General Fund	910								
To Debt Service Funds	920								
To Capital Projects Funds	930								
Interfund	950								
To Permanent Funds	960								
To Internal Service Funds	970								
To Enterprise Funds	990								
Total Transfers Out	9700	0.00							
Total Other Financing Sources (Uses)									0.00
Net Change in Fund Balance									0.00
Fund Balance, July 1, 2022	2800								
Adjustments to Fund Balance	2891								
<i>Ending Fund Balance:</i>									
Nonspendable Fund Balance	2710								
Restricted Fund Balance	2720								
Committed Fund Balance	2730								
Assigned Fund Balance	2740								
Unassigned Fund Balance	2750								
Total Fund Balances, June 30, 2023	2700								0.00

DISTRICT SCHOOL BOARD OF OSCEOLA COUNTY
 STATEMENT OF REVENUES, EXPENDITURES AND CHANGES IN FUND BALANCE - SPECIAL REVENUE FUNDS - OTHER ARP ACT RELIEF FUND
 For the Fiscal Year Ended June 30, 2023

EXPENDITURES	Account Number	100	200	300	400	500	600	700	Totals
		Salaries	Employee Benefits	Purchased Services	Energy Services	Materials and Supplies	Capital Outlay	Other	
<i>Current:</i>									
Instruction	5000	1,125,782.70	238,196.31	458,075.62		202,279.61	681,873.05	76,733.10	2,782,940.39
Student Support Services	6100	82,089.70	23,204.86	81,819.02					187,113.58
Instructional Media Services	6200								0.00
Instruction and Curriculum Development Services	6300	34,095.13	6,953.66						41,048.79
Instructional Staff Training Services	6400	15,249.53	1,724.50	2,485.93		12,719.65			32,179.61
Instruction-Related Technology	6500								0.00
Board	7100								0.00
General Administration	7200							40,641.83	40,641.83
School Administration	7300	7,080.00	1,384.86						8,464.86
Facilities Acquisition and Construction	7410								0.00
Fiscal Services	7500								0.00
Food Services	7600								0.00
Central Services	7700			155.00					155.00
Student Transportation Services	7800			2,934.41					2,934.41
Operation of Plant	7900	382.50	74.83	204,808.26	212,913.40				418,178.99
Maintenance of Plant	8100								0.00
Administrative Technology Services	8200								0.00
Community Services	9100								0.00
<i>Capital Outlay:</i>									
Facilities Acquisition and Construction	7420								0.00
Other Capital Outlay	9300						78,691.27		78,691.27
Total Expenditures		1,264,679.56	271,539.02	750,278.24	212,913.40	214,999.26	760,564.32	117,374.93	3,592,348.73
Excess (Deficiency) of Revenues over Expenditures									0.00
OTHER FINANCING SOURCES (USES) and CHANGES IN FUND BALANCES									
Loans	3720								
Sale of Capital Assets	3730								
Loss Recoveries	3740								
<i>Transfers In:</i>									
From General Fund	3610								
From Debt Service Funds	3620								
From Capital Projects Funds	3630								
Interfund	3650								
From Permanent Funds	3660								
From Internal Service Funds	3670								
From Enterprise Funds	3690								
Total Transfers In	3600	0.00							
<i>Transfers Out: (Function 9700)</i>									
To the General Fund	910								
To Debt Service Funds	920								
To Capital Projects Funds	930								
Interfund	950								
To Permanent Funds	960								
To Internal Service Funds	970								
To Enterprise Funds	990								
Total Transfers Out	9700	0.00							
Total Other Financing Sources (Uses)									0.00
Net Change in Fund Balance									0.00
Fund Balance, July 1, 2022	2800								
Adjustments to Fund Balance	2891								
<i>Ending Fund Balance:</i>									
Nonspendable Fund Balance	2710								
Restricted Fund Balance	2720								
Committed Fund Balance	2730								
Assigned Fund Balance	2740								
Unassigned Fund Balance	2750								
Total Fund Balances, June 30, 2023	2700	0.00							

DISTRICT SCHOOL BOARD OF OSCEOLA COUNTY
 STATEMENT OF REVENUES, EXPENDITURES AND CHANGES IN FUND BALANCE - SPECIAL REVENUE FUNDS - MISCELLANEOUS
 For the Fiscal Year Ended June 30, 2023

REVENUES	Account Number								
<i>Federal Through State and Local:</i>									
Federal Through Local	3280								
Miscellaneous Federal Through State	3299								
Total Federal Through State and Local	3200								0.00
<i>State:</i>									
Other Miscellaneous State Revenues	3399								
<i>Local:</i>									
Interest on Investments	3431								
Gain on Sale of Investments	3432								
Net Increase (Decrease) in Fair Value of Investments	3433								
Gifts, Grants and Bequests	3440								
Other Miscellaneous Local Sources	3495								
Total Local	3400								0.00
Total Revenues	3000								0.00
EXPENDITURES	Account Number	100 Salaries	200 Employee Benefits	300 Purchased Services	400 Energy Services	500 Materials and Supplies	600 Capital Outlay	700 Other	Totals
<i>Current:</i>									
Instruction	5000								0.00
Student Support Services	6100								0.00
Instructional Media Services	6200								0.00
Instruction and Curriculum Development Services	6300								0.00
Instructional Staff Training Services	6400								0.00
Instruction-Related Technology	6500								0.00
Board	7100								0.00
General Administration	7200								0.00
School Administration	7300								0.00
Facilities Acquisition and Construction	7410								0.00
Fiscal Services	7500								0.00
Food Services	7600								0.00
Central Services	7700								0.00
Student Transportation Services	7800								0.00
Operation of Plant	7900								0.00
Maintenance of Plant	8100								0.00
Administrative Technology Services	8200								0.00
Community Services	9100								0.00
<i>Capital Outlay:</i>									
Facilities Acquisition and Construction	7420								0.00
Other Capital Outlay	9300								0.00
Total Expenditures		0.00	0.00	0.00	0.00	0.00	0.00	0.00	0.00
Excess (Deficiency) of Revenues over Expenditures									0.00
OTHER FINANCING SOURCES (USES) and CHANGES IN FUND BALANCES	Account Number								
Loss Recoveries	3740								
<i>Transfers In:</i>									
From General Fund	3610								
From Debt Service Funds	3620								
From Capital Projects Funds	3630								
Interfund	3650								
From Permanent Funds	3660								
From Internal Service Funds	3670								
From Enterprise Funds	3690								
Total Transfers In	3600								0.00
<i>Transfers Out: (Function 9700)</i>									
To General Fund	910								
To Debt Service Funds	920								
To Capital Projects Funds	930								
Interfund	950								
To Permanent Funds	960								
To Internal Service Funds	970								
To Enterprise Funds	990								
Total Transfers Out	9700								0.00
Total Other Financing Sources (Uses)									0.00
Net Change in Fund Balance									0.00
Fund Balance, July 1, 2022	2800								
Adjustments to Fund Balance	2891								
<i>Ending Fund Balance:</i>									
Nonspendable Fund Balance	2710								
Restricted Fund Balance	2720								
Committed Fund Balance	2730								
Assigned Fund Balance	2740								
Unassigned Fund Balance	2750								
Total Fund Balances, June 30, 2023	2700								0.00

DISTRICT SCHOOL BOARD OF OSCEOLA COUNTY
 COMBINING STATEMENT OF REVENUES, EXPENDITURES AND CHANGES IN FUND BALANCES - DEBT SERVICE FUNDS
 For the Fiscal Year Ended June 30, 2023

Exhibit K-6
 FDOE Page 16
 Funds 200

REVENUES	Account Number	SBE/COBI Bonds 210	Special Act Bonds 220	Sections 1011.14 and 1011.15, F.S., Loans 230	Motor Vehicle Revenue Bonds 240	District Bonds 250	Other Debt Service 290	ARRA Economic Stimulus Debt Service 299	Totals
<i>Federal:</i>									
Miscellaneous Federal Direct	3199							2,148,160.50	2,148,160.50
Miscellaneous Federal Through State	3299								0.00
<i>State:</i>									
CO&DS Withheld for SBE/COBI Bonds	3322	543,779.77							543,779.77
SBE/COBI Bond Interest	3326	1,690.73							1,690.73
Sales Tax Distribution (s. 212.20(6)(d)6.a., F.S.)	3341								0.00
Other Miscellaneous State Revenues	3399								0.00
Total State Sources	3300	545,470.50	0.00	0.00	0.00	0.00	0.00	0.00	545,470.50
<i>Local:</i>									
District Debt Service Taxes	3412								0.00
County Local Sales Tax	3418								0.00
School District Local Sales Tax	3419								0.00
Tax Redemptions	3421								0.00
Payment in Lieu of Taxes	3422								0.00
Excess Fees	3423								0.00
Interest on Investments	3431						355,548.02	1,264.62	356,812.64
Gain on Sale of Investments	3432								0.00
Net Increase (Decrease) in Fair Value of Investments	3433							(404,341.03)	(404,341.03)
Gifts, Grants and Bequests	3440								0.00
Other Miscellaneous Local Sources	3495						1,058,934.00		1,058,934.00
Impact Fees	3496								0.00
Refunds of Prior Year's Expenditures	3497								0.00
Total Local Sources	3400	0.00	0.00	0.00	0.00	0.00	1,414,482.02	(403,076.41)	1,011,405.61
Total Revenues	3000	545,470.50	0.00	0.00	0.00	0.00	1,414,482.02	(403,076.41)	3,705,036.61
EXPENDITURES									
<i>Debt Service (Function 9200)</i>									
Redemption of Principal	710	497,000.00					30,705,015.14		31,202,015.14
Interest	720	57,400.00					5,010,764.78	2,696,490.00	7,764,654.78
Dues and Fees	730	179.55					117,181.97	6,957.00	124,318.52
Other Debt Service	791								0.00
Total Expenditures		554,579.55	0.00	0.00	0.00	0.00	35,832,961.89	2,703,447.00	39,090,988.44
Excess (Deficiency) of Revenues Over Expenditures		(9,109.05)	0.00	0.00	0.00	0.00	(34,418,479.87)	(958,362.91)	(35,385,951.83)
OTHER FINANCING SOURCES (USES) and CHANGES IN FUND BALANCE	Account Number	SBE/COBI Bonds 210	Special Act Bonds 220	Sections 1011.14 and 1011.15, F.S., Loans 230	Motor Vehicle Revenue Bonds 240	District Bonds 250	Other Debt Service 290	ARRA Economic Stimulus Debt Service 299	Totals
Issuance of Bonds	3710								0.00
Premium on Sale of Bonds	3791								0.00
Discount on Sale of Bonds (Function 9299)	891								0.00
Proceeds of Lease-Purchase Agreements	3750						20,570,000.00		20,570,000.00
Premium on Lease-Purchase Agreements	3793								0.00
Discount on Lease-Purchase Agreements (Function 9299)	893								0.00
Loans	3720								0.00
Proceeds of Forward Supply Contract	3760								0.00
Face Value of Refunding Bonds	3715								0.00
Premium on Refunding Bonds	3792								0.00
Discount on Refunding Bonds (Function 9299)	892								0.00
Payments to Refunded Bonds Escrow Agent (Function 9299)	761								0.00
Refunding Lease-Purchase Agreements	3755								0.00
Premium on Refunding Lease-Purchase Agreements	3794								0.00
Discount on Refunding Lease-Purchase Agmnts (Function 9299)	894								0.00
Payments to Refunded Lease-Purchase Escrow Agent (Function 9299)	762						(20,570,000.00)		(20,570,000.00)
<i>Transfers In:</i>									
From General Fund	3610								0.00
From Capital Projects Funds	3630						34,713,177.23	1,577,840.13	36,291,017.36
From Special Revenue Funds	3640								0.00
Interfund	3650								0.00
From Permanent Funds	3660								0.00
From Internal Service Funds	3670								0.00
From Enterprise Funds	3690								0.00
Total Transfers In	3600	0.00	0.00	0.00	0.00	0.00	34,713,177.23	1,577,840.13	36,291,017.36
<i>Transfers Out: (Function 9700)</i>									
To General Fund	910								0.00
To Capital Projects Funds	930								0.00
To Special Revenue Funds	940								0.00
Interfund	950								0.00
To Permanent Funds	960								0.00
To Internal Service Funds	970								0.00
To Enterprise Funds	990								0.00
Total Transfers Out	9700	0.00	0.00	0.00	0.00	0.00	0.00	0.00	0.00
Total Other Financing Sources (Uses)		0.00	0.00	0.00	0.00	0.00	34,713,177.23	1,577,840.13	36,291,017.36
Net Change in Fund Balances		(9,109.05)	0.00	0.00	0.00	0.00	294,697.36	619,477.22	905,065.53
Fund Balance, July 1, 2022	2800	28,859.96					1,010,640.57	26,784,781.68	27,824,282.21
Adjustments to Fund Balances	2891								0.00
<i>Ending Fund Balance:</i>									
Nonspendable Fund Balance	2710								0.00
Restricted Fund Balance	2720	19,750.91					1,305,337.93	27,404,258.90	28,729,347.74
Committed Fund Balance	2730								0.00
Assigned Fund Balance	2740								0.00
Unassigned Fund Balance	2750								0.00
Total Fund Balances, June 30, 2023	2700	19,750.91	0.00	0.00	0.00	0.00	1,305,337.93	27,404,258.90	28,729,347.74

DISTRICT SCHOOL BOARD OF OSCEOLA COUNTY
 COMBINING STATEMENT OF REVENUES, EXPENDITURES AND CHANGES IN FUND BALANCES - CAPITAL PROJECTS FUNDS
 For the Fiscal Year Ended June 30, 2023

REVENUES	Account Number	Capital Outlay Bond Issues (COBI) 310	Special Act Bonds 320	Sections 1011.14 and 1011.15, F.S., Leases 330	Public Education Capital Outlay (PECO) 340	District Bonds 350	Capital Outlay and Debt Service Program (CO&DS) 360	Nonvoted Capital Improvement Section 1011.71(2), F.S. 370	Voted Capital Improvement Fund 380	Other Capital Projects 390	ARRA Economic Stimulus Capital Projects 399	Totals
<i>Federal:</i>												
Miscellaneous Federal Direct	3199											0.00
Miscellaneous Federal Through State	3299											0.00
<i>State:</i>												
CO&DS Distributed	3221						2,423,075.69					2,423,075.69
Interest on Undistributed CO&DS	3225						51,610.77					51,610.77
Sales Tax Distribution (s. 212.20(6)(d)6.a., F.S.)	3341											0.00
State Through Local	3380											0.00
Public Education Capital Outlay (PECO)	3391											0.00
Classrooms First Program	3392											0.00
SMART Schools Small County Assistance Program	3395											0.00
Class Size Reduction Capital Outlay	3396											0.00
Charter School Capital Outlay Funding	3397									8,789,787.00		8,789,787.00
Other Miscellaneous State Revenues	3399									156,988.71		156,988.71
Total State Sources	3300	0.00	0.00	0.00	0.00	0.00	2,474,686.46	0.00	0.00	8,946,775.71	0.00	11,421,462.17
<i>Local:</i>												
District Local Capital Improvement Tax	3413							63,668,451.73				63,668,451.73
County Local Sales Tax	3418									23,667,526.61		23,667,526.61
School District Local Sales Tax	3419									47,327,003.58		47,327,003.58
Tax Redemptions	3421							10,097.97				10,097.97
Payment in Lieu of Taxes	3422											0.00
Excess Fees	3423											0.00
Interest on Investments	3431						160,107.53	3,536,476.32		11,103,221.69		14,799,805.54
Gain on Sale of Investments	3432											0.00
Net Increase (Decrease) in Fair Value of Investments	3433						(12,051.95)	112,264.03		(1,937,163.79)		(1,836,951.71)
Gifts, Grants and Bequests	3440											0.00
Other Miscellaneous Local Sources	3495						7,865.52	128,604.09		510,511.81		666,981.42
Impact Fees	3496									98,182,176.26		98,182,176.26
Refunds of Prior Year's Expenditures	3497							2,240.00		5,990.20		8,230.20
Total Local Sources	3400	0.00	0.00	0.00	0.00	0.00	155,920.90	67,458,134.14	0.00	178,879,266.36	0.00	246,493,321.40
Total Revenues	3000	0.00	0.00	0.00	0.00	0.00	2,630,607.36	67,458,134.14	0.00	187,826,042.07	0.00	257,914,783.57
EXPENDITURES												
<i>Capital Outlay: (Function 7400)</i>												
Library Books	610						472,063.29					472,063.29
Audiovisual Materials	620									63.63		63.63
Buildings and Fixed Equipment	630							690,977.43		115,922,078.52		116,613,055.95
Furniture, Fixtures and Equipment	640							4,531,020.85		5,482,836.13		10,013,856.98
Motor Vehicles (Including Buses)	650						128,796.00			7,007,837.85		7,136,633.85
Land	660									299,970.20		299,970.20
Improvements Other Than Buildings	670							2,010,894.58		1,773,963.67		3,784,858.25
Remodeling and Renovations	680						636,854.12	4,493,481.40		6,663,111.25		11,793,446.77
Computer Software	690						88,597.00	2,114,157.50		1,723,427.41		3,926,181.91
Charter School Local Capital Improvement	793											0.00
Charter School Capital Outlay Sales Tax	795											0.00
<i>Debt Service: (Function 9200)</i>												
Redemption of Principal	710											0.00
Interest	720											0.00
Days and Fees	730						3,650.26					3,650.26
Other Debt Service	791											0.00
Total Expenditures		0.00	0.00	0.00	0.00	0.00	1,201,164.67	13,969,327.76	0.00	138,873,288.66	0.00	154,043,781.09
Excess (Deficiency) of Revenues Over Expenditures		0.00	0.00	0.00	0.00	0.00	1,429,442.69	53,488,806.38	0.00	48,952,753.41	0.00	103,871,002.48

DISTRICT SCHOOL BOARD OF OSCEOLA COUNTY
 COMBINING STATEMENT OF REVENUES, EXPENDITURES AND CHANGES IN FUND BALANCES - CAPITAL PROJECTS FUNDS (Continued)
 For the Fiscal Year Ended June 30, 2023

OTHER FINANCING SOURCES (USES) and CHANGES IN FUND BALANCE	Account Number	Capital Outlay Bond Issues (COBI) 310	Special Act Bonds 320	Sections 1011.14 and 1011.15, F.S., Loans 330	Public Education Capital Outlay (PECO) 340	District Bonds 350	Capital Outlay and Debt Service Program (CO&DS) 360	Nonvoted Capital Improvement Section 1011.71(2), F.S. 370	Voted Capital Improvement Fund 380	Other Capital Projects 390	ARRA Economic Stimulus Capital Projects 399	Totals
Issuance of Bonds	3710											0.00
Premium on Sale of Bonds	3791											0.00
Discount on Sale of Bonds (Function 9299)	891											0.00
Proceeds of Lease-Purchase Agreements	3750											0.00
Premium on Lease-Purchase Agreements	3793											0.00
Discount on Lease-Purchase Agreements (Function 9299)	893											0.00
Loans	3720											0.00
Sale of Capital Assets	3730									19,500.00		19,500.00
Less Recoveries	3740											0.00
Proceeds of Forward Supply Contract	3760											0.00
Proceeds from Special Facility Construction Account	3770											0.00
Transfers In:												
From General Fund	3610											0.00
From Debt Service Funds	3620											0.00
From Special Revenue Funds	3640											0.00
Interfund	3650											0.00
From Permanent Funds	3660											0.00
From Internal Service Funds	3670											0.00
From Enterprise Funds	3690											0.00
Total Transfers In	3600	0.00	0.00	0.00	0.00	0.00	0.00	0.00	0.00	0.00	0.00	0.00
Transfers Out: (Function 9700)												
To General Fund	910							(5,489,518.74)		(8,869,837.76)		(14,359,356.50)
To Debt Service Funds	920							(14,564,917.56)		(71,726,099.80)		(36,291,017.36)
To Special Revenue Funds	940											0.00
Interfund	950											0.00
To Permanent Funds	960											0.00
To Internal Service Funds	970											0.00
To Enterprise Funds	990											0.00
Total Transfers Out	9700	0.00	0.00	0.00	0.00	0.00	0.00	(20,054,436.30)	0.00	(30,995,937.56)	0.00	(50,650,373.86)
Total Other Financing Sources (Uses)		0.00	0.00	0.00	0.00	0.00	0.00	(20,054,436.30)	0.00	(30,976,437.56)	0.00	(50,630,873.86)
Net Change in Fund Balances		0.00	0.00	0.00	0.00	0.00	1,429,442.69	33,434,370.08	0.00	18,376,315.85	0.00	53,240,128.62
Fund Balance, July 1, 2022	2800						8,294,484.78	54,957,803.53		473,379,161.37		538,631,449.68
Adjustments to Fund Balances	2891											0.00
Ending Fund Balance:												
Nonspendable Fund Balance	2710											0.00
Restricted Fund Balance	2720						9,723,927.47	88,392,173.61		493,755,477.22		591,871,578.30
Committed Fund Balance	2730											0.00
Assigned Fund Balance	2740											0.00
Unassigned Fund Balance	2750											0.00
Total Fund Balance, June 30, 2023	2700	0.00	0.00	0.00	0.00	0.00	9,723,927.47	88,392,173.61	0.00	493,755,477.22	0.00	591,871,578.30

DISTRICT SCHOOL BOARD OF OSCEOLA COUNTY
 STATEMENT OF REVENUES, EXPENDITURES AND CHANGES IN FUND BALANCE - PERMANENT FUNDS
 For the Fiscal Year Ended June 30, 2023

REVENUES		Account Number								
Federal Direct		3100								
Federal Through State and Local		3200								
State Sources		3300								
Local Sources		3400								
Total Revenues		3000	0.00							
EXPENDITURES		Account Number	100	200	300	400	500	600	700	Totals
			Salaries	Employee Benefits	Purchased Services	Energy Services	Materials and Supplies	Capital Outlay	Other	
<i>Current:</i>										
Instruction		5000								0.00
Student Support Services		6100								0.00
Instructional Media Services		6200								0.00
Instruction and Curriculum Development Services		6300								0.00
Instructional Staff Training Services		6400								0.00
Instruction-Related Technology		6500								0.00
Board		7100								0.00
General Administration		7200								0.00
School Administration		7300								0.00
Facilities Acquisition and Construction		7410								0.00
Fiscal Services		7500								0.00
Central Services		7700								0.00
Student Transportation Services		7800								0.00
Operation of Plant		7900								0.00
Maintenance of Plant		8100								0.00
Administrative Technology Services		8200								0.00
Community Services		9100								0.00
<i>Capital Outlay:</i>										
Facilities Acquisition and Construction		7420								0.00
Other Capital Outlay		9300								0.00
<i>Debt Service: (Function 9200)</i>										
Redemption of Principal		710								0.00
Interest		720								0.00
Total Expenditures			0.00	0.00	0.00	0.00	0.00	0.00	0.00	0.00
Excess (Deficiency) of Revenues Over Expenditures										
OTHER FINANCING SOURCES (USES) and CHANGES IN FUND BALANCES										
		Account Number								
Sale of Capital Assets		3730								
Loss Recoveries		3740								
<i>Transfers In:</i>										
From General Fund		3610								
From Debt Service Funds		3620								
From Capital Projects Funds		3630								
From Special Revenue Funds		3640								
From Internal Service Funds		3670								
From Enterprise Funds		3690								
Total Transfers In		3600								0.00
<i>Transfers Out: (Function 9700)</i>										
To General Fund		910								
To Debt Service Funds		920								
To Capital Projects Funds		930								
To Special Revenue Funds		940								
To Internal Service Funds		970								
To Enterprise Funds		990								
Total Transfers Out		9700								0.00
Total Other Financing Sources (Uses)										0.00
Net Change in Fund Balance										0.00
Fund Balance, July 1, 2022		2800								
Adjustments to Fund Balance		2891								
<i>Ending Fund Balance:</i>										
Nonspendable Fund Balance		2710								
Restricted Fund Balance		2720								
Committed Fund Balance		2730								
Assigned Fund Balance		2740								
Unassigned Fund Balance		2750								
Total Fund Balances, June 30, 2023		2700								0.00

DISTRICT SCHOOL BOARD OF OSCEOLA COUNTY
 COMBINING STATEMENT OF REVENUES, EXPENSES AND CHANGES IN FUND NET POSITION - ENTERPRISE FUNDS
 For the Fiscal Year Ended June 30, 2023

INCOME OR (LOSS)	Account Number	Self-Insurance - Consortium 911	Self-Insurance - Consortium 912	Self-Insurance - Consortium 913	Self-Insurance - Consortium 914	ARRA - Consortium 915	Other Enterprise Programs 921	Other Enterprise Programs 922	Totals
OPERATING REVENUES									
Charges for Services	3481								0.00
Charges for Sales	3482								0.00
Premium Revenue	3484								0.00
Other Operating Revenues	3489								0.00
Total Operating Revenues		0.00	0.00	0.00	0.00	0.00	0.00	0.00	0.00
OPERATING EXPENSES (Function 9900)									
Salaries	100								0.00
Employee Benefits	200								0.00
Purchased Services	300								0.00
Energy Services	400								0.00
Materials and Supplies	500								0.00
Capital Outlay	600								0.00
Other	700								0.00
Depreciation and Amortization Expense	780								0.00
Total Operating Expenses		0.00	0.00	0.00	0.00	0.00	0.00	0.00	0.00
Operating Income (Loss)		0.00	0.00	0.00	0.00	0.00	0.00	0.00	0.00
NONOPERATING REVENUES (EXPENSES)									
Interest on Investments	3431								0.00
Gain on Sale of Investments	3432								0.00
Net Increase (Decrease) in Fair Value of Investments	3433								0.00
Gifts, Grants and Bequests	3440								0.00
Other Miscellaneous Local Sources	3495								0.00
Loss Recoveries	3740								0.00
Gain on Disposition of Assets	3780								0.00
Interest (Function 9900)	720								0.00
Miscellaneous (Function 9900)	790								0.00
Loss on Disposition of Assets (Function 9900)	810								0.00
Total Nonoperating Revenues (Expenses)		0.00	0.00	0.00	0.00	0.00	0.00	0.00	0.00
Net Income (Loss) Before Operating Transfers		0.00	0.00	0.00	0.00	0.00	0.00	0.00	0.00
TRANSFERS and CHANGES IN NET POSITION									
<i>Transfers In:</i>									
From General Fund	3610								0.00
From Debt Service Funds	3620								0.00
From Capital Projects Funds	3630								0.00
From Special Revenue Funds	3640								0.00
Interfund	3650								0.00
From Permanent Funds	3660								0.00
From Internal Service Funds	3670								0.00
Total Transfers In	3600	0.00	0.00	0.00	0.00	0.00	0.00	0.00	0.00
<i>Transfers Out: (Function 9700)</i>									
To General Fund	910								0.00
To Debt Service Funds	920								0.00
To Capital Projects Funds	930								0.00
To Special Revenue Funds	940								0.00
Interfund	950								0.00
To Permanent Funds	960								0.00
To Internal Service Funds	970								0.00
Total Transfers Out	9700	0.00	0.00	0.00	0.00	0.00	0.00	0.00	0.00
Change in Net Position		0.00	0.00	0.00	0.00	0.00	0.00	0.00	0.00
Net Position, July 1, 2022	2880								0.00
Adjustments to Net Position	2896								0.00
Net Position, June 30, 2023	2780								0.00

DISTRICT SCHOOL BOARD OF OSCEOLA COUNTY
 COMBINING STATEMENT OF REVENUES, EXPENSES AND CHANGES IN FUND NET POSITION - INTERNAL SERVICE FUNDS
 For the Fiscal Year Ended June 30, 2023

INCOME OR (LOSS)	Account Number	Self-Insurance 711	Self-Insurance 712	Self-Insurance 713	Self-Insurance 714	Self-Insurance 715	Consortium Programs 731	Other Internal Service 791	Totals
OPERATING REVENUES									
Charges for Services	3481								0.00
Charges for Sales	3482								0.00
Premium Revenue	3484	59,113,296.39	7,936,669.00						67,049,965.39
Other Operating Revenues	3489								0.00
Total Operating Revenues		59,113,296.39	7,936,669.00	0.00	0.00	0.00	0.00	0.00	67,049,965.39
OPERATING EXPENSES (Function 9900)									
Salaries	100								0.00
Employee Benefits	200								0.00
Purchased Services	300	13,716,551.79	3,984,099.15						17,700,650.94
Energy Services	400								0.00
Materials and Supplies	500	274,473.72							274,473.72
Capital Outlay	600	2,967.21							2,967.21
Other	700	52,825,353.94	3,671,501.06						56,496,855.00
Depreciation and Amortization Expense	780	65,815.88							65,815.88
Total Operating Expenses		66,885,162.54	7,655,600.21	0.00	0.00	0.00	0.00	0.00	74,540,762.75
Operating Income (Loss)		(7,771,866.15)	281,068.79	0.00	0.00	0.00	0.00	0.00	(7,490,797.36)
NONOPERATING REVENUES (EXPENSES)									
Interest on Investments	3431	80.93							80.93
Gain on Sale of Investments	3432								0.00
Net Increase (Decrease) in Fair Value of Investments	3433	(14.67)							(14.67)
Gifts, Grants and Bequests	3440								0.00
Other Miscellaneous Local Sources	3495	348,089.55							348,089.55
Loss Recoveries	3740								0.00
Gain on Disposition of Assets	3780								0.00
Interest (Function 9900)	720								0.00
Miscellaneous (Function 9900)	790								0.00
Loss on Disposition of Assets (Function 9900)	810	(29,846.88)							(29,846.88)
Total Nonoperating Revenues (Expenses)		318,308.93	0.00	0.00	0.00	0.00	0.00	0.00	318,308.93
Income (Loss) Before Operating Transfers		(7,453,557.22)	281,068.79	0.00	0.00	0.00	0.00	0.00	(7,172,488.43)
TRANSFERS and CHANGES IN NET POSITION									
<i>Transfers In:</i>									
From General Fund	3610	3,000,000.00							3,000,000.00
From Debt Service Funds	3620								0.00
From Capital Projects Funds	3630								0.00
From Special Revenue Funds	3640								0.00
Interfund	3650								0.00
From Permanent Funds	3660								0.00
From Enterprise Funds	3690								0.00
Total Transfers In	3600	3,000,000.00	0.00	0.00	0.00	0.00	0.00	0.00	3,000,000.00
<i>Transfers Out: (Function 9700)</i>									
To General Fund	910								0.00
To Debt Service Funds	920								0.00
To Capital Projects Funds	930								0.00
To Special Revenue Funds	940								0.00
Interfund	950								0.00
To Permanent Funds	960								0.00
To Enterprise Funds	990								0.00
Total Transfers Out	9700	0.00	0.00	0.00	0.00	0.00	0.00	0.00	0.00
Change in Net Position		(4,453,557.22)	281,068.79	0.00	0.00	0.00	0.00	0.00	(4,172,488.43)
Net Position, July 1, 2022	2880	13,883,929.17	1,881,560.61						15,765,489.78
Adjustments to Net Position	2896								0.00
Net Position, June 30, 2023	2780	9,430,371.95	2,162,629.40						11,593,001.35

DISTRICT SCHOOL BOARD OF OSCEOLA COUNTY
 COMBINING STATEMENT OF CHANGES IN ASSETS, LIABILITIES AND FIDUCIARY NET POSITION
 SCHOOL INTERNAL FUNDS
 June 30, 2023

Exhibit K-11
 FDOE Page 22
Fund 891

ASSETS	Account Number	Beginning Balance July 1, 2022	Additions	Deductions	Ending Balance June 30, 2023
Cash	1110	5,200,843.00	5,357,110.74	5,165,730.74	5,392,223.00
Investments	1160				0.00
Accounts Receivable, Net	1131	84,842.00	3,300,385.73	3,095,665.73	289,562.00
Interest Receivable on Investments	1170				0.00
Due From Budgetary Funds	1141				0.00
Due From Other Agencies	1220				0.00
Inventory	1150	107,760.00		25,069.00	82,691.00
Total Assets		5,393,445.00	8,657,496.47	8,286,465.47	5,764,476.00
LIABILITIES					
Cash Overdraft	2125				0.00
Accrued Salaries and Benefits	2110				0.00
Payroll Deductions and Withholdings	2170				0.00
Accounts Payable	2120	117,493.00	3,198,541.53	3,198,663.53	117,371.00
Internal Accounts Payable	2290				0.00
Due to Budgetary Funds	2161				0.00
Total Liabilities		117,493.00	3,198,541.53	3,198,663.53	117,371.00
NET POSITION					
Restricted for:					
Other purposes					
Individuals, organizations and other governments		5,275,952.00			5,647,105.00
Total Net Position	2785	5,275,952.00			5,647,105.00

DISTRICT SCHOOL BOARD OF OSCEOLA COUNTY
 SCHEDULE OF LONG-TERM LIABILITIES
 June 30, 2023

	Account Number	Governmental Activities Total Balance [1] June 30, 2023	Business-Type Activities Total Balance [1] June 30, 2023	Total	Governmental Activities - Debt Principal Payments 2022-23	Governmental Activities - Principal Due Within One Year 2023-24	Governmental Activities - Debt Interest Payments 2022-23	Governmental Activities - Interest Due Within One Year 2023-24
Notes Payable	2310			0.00				
Obligations Under Leases and SBITA	2315			0.00				
Bonds Payable								
SBE/COBI Bonds Payable	2321	857,241.15		857,241.15	497,000.00	400,848.92	57,400.00	17,825.42
District Bonds Payable	2322			0.00				
Special Act Bonds Payable	2323			0.00				
Motor Vehicle License Revenue Bonds Payable	2324			0.00				
Sales Surtax Bonds Payable	2326	135,520,000.00		135,520,000.00	18,602,000.00	18,991,000.00	3,116,851.80	651,576.49
Total Bonds Payable	2320	136,377,241.15	0.00	136,377,241.15	19,099,000.00	19,391,848.92	3,174,251.80	669,401.91
Liability for Compensated Absences	2330	45,764,426.97		45,764,426.97				
Lease-Purchase Agreements Payable								
Certificates of Participation (COPS) Payable	2341	100,730,000.00		100,730,000.00	11,595,000.00	11,960,000.00	4,173,539.70	749,932.32
Qualified Zone Academy Bonds (QZAB) Payable	2342			0.00				
Qualified School Construction Bonds (QSCB) Payable	2343			0.00				
Build America Bonds (BAB) Payable	2344			0.00				
Other Lease-Purchase Agreements Payable	2349			0.00				
Total Lease-Purchase Agreements Payable	2340	100,730,000.00	0.00	100,730,000.00	11,595,000.00	11,960,000.00	4,173,539.70	749,932.32
Estimated Liability for Long-Term Claims	2350			0.00				
Net Other Postemployment Benefits Obligation	2360	14,259,997.72		14,259,997.72				
Net Pension Liability	2365	321,234,636.00		321,234,636.00				
Estimated PECO Advance Payable	2370			0.00				
Other Long-Term Liabilities	2380	15,141,999.63		15,141,999.63				
Derivative Instrument	2390			0.00				
Total Long-term Liabilities		633,508,301.47	0.00	633,508,301.47	30,694,000.00	31,351,848.92	7,347,791.50	1,419,334.23

[1] Report carrying amount of total liability due within one year and due after one year on June 30, 2023, including discounts and premiums.

DISTRICT SCHOOL BOARD OF OSCEOLA COUNTY
 SCHEDULE OF CATEGORICAL PROGRAMS
 REPORT OF EXPENDITURES AND AVAILABLE FUNDS
 For the Fiscal Year Ended June 30, 2023

CATEGORICAL PROGRAMS (Revenue Number) [Footnote]	Grant Number	Unexpended June 30, 2022	Returned To FDOE	Revenues 2022-23	Expenditures 2022-23	Flexibility [1] 2022-23	Unexpended June 30, 2023
Class Size Reduction Operating Funds (3355)	94740	1,874,319.81	0.00	73,731,452.00	74,826,067.49		779,704.32
Florida Digital Classrooms (FEFP Earmark)	98250	416,990.50	0.00	0.00	28,418.71		388,571.79
Florida School Recognition Funds (3361)	92040	31,336.13	0.00	1,660,295.00	1,574,197.50		117,433.63
Instructional Materials (FEFP Earmark) [2]	90880	10,517,481.19	0.00	5,852,985.00	3,611,789.58		12,758,676.61
Library Media (FEFP Earmark) [2]	90881	213,727.80	0.00	331,740.00	292,288.44		253,179.36
Mental Health Assistance (FEFP Earmark)	90280	1,334,810.41	0.00	3,493,675.00	3,858,982.04		969,503.37
Preschool Projects (3372)	97950	0.00	0.00	0.00	0.00		0.00
Evidence-Based Reading Instruction (FEFP Earmark) [3]	90800	652,456.73	0.00	4,164,631.00	3,190,239.27		1,626,848.46
Safe Schools (FEFP Earmark) [4]	90803	0.00	0.00	4,574,802.00	4,574,802.00		0.00
Student Transportation (FEFP Earmark)	90830	0.00	0.00	18,296,294.00	18,296,294.00		0.00
Supplemental Academic Instruction (FEFP Earmark) [3]	91280	3,001,554.13	0.00	16,225,194.00	17,516,326.70		1,710,421.43
Teachers Classroom Supply Assistance (FEFP Earmark)	97580	595,960.20	0.00	1,447,245.00	1,436,965.53		606,239.67
Voluntary Prekindergarten - School Year Program (3371)	96440	12,948.13	0.00	3,465,142.02	2,626,248.03		851,842.12
Voluntary Prekindergarten - Summer Program (3371)	96441	128.13	0.00	0.00	0.00		128.13

- [1] Report the amount of funds transferred from each program to maintain board-specified academic classroom instruction and improve school safety.
- [2] Report the Library Media portion of the Instructional Materials allocation on the line "Library Media."
- [3] Expenditures for designated low-performing elementary schools should be included in expenditures.
- [4] Combine all programs funded from the improve Safe Schools allocation on one line, "Safe Schools."

DISTRICT SCHOOL BOARD OF OSCEOLA COUNTY
 SCHEDULE OF SELECTED SUBOBJECT EXPENDITURES
 For the Fiscal Year Ended June 30, 2023

	Subobject	General Fund 100	Special Revenue Food Services 410	Special Revenue Other Federal Programs 420	Special Revenue - Federal Education Stabilization Fund 440	Total
UTILITIES AND ENERGY SERVICES EXPENDITURES:						
Public Utility Services Other than Energy - All Functions	380	2,425,638.57	321.18		25,908.91	2,451,868.66
Public Utility Services Other than Energy - <i>Functions 7900 & 8100</i>	380	2,425,638.57			25,908.91	2,451,547.48
Natural Gas - All Functions	411	25,743.69	12,465.23			38,208.92
Natural Gas - <i>Functions 7900 & 8100</i>	411	25,743.69				25,743.69
Bottled Gas - All Functions	421	15,389.92	47,817.27			63,207.19
Bottled Gas - <i>Functions 7900 & 8100</i>	421	7,884.33				7,884.33
Electricity - All Functions	430	14,257,235.42	16,148.23		214,827.04	14,488,210.69
Electricity - <i>Functions 7900 & 8100</i>	430	14,249,352.73			214,827.04	14,464,179.77
Heating Oil - All Functions	440					0.00
Heating Oil - <i>Functions 7900 & 8100</i>	440					0.00
Gasoline - All Functions	450	336,704.29	33,406.62	2,597.14		372,708.05
Gasoline - <i>Functions 7900 & 8100</i>	450	302,623.34		2,597.14		305,220.48
Diesel Fuel - All Functions	460	2,648,053.48	17,324.62	4,538.54		2,669,916.64
Diesel Fuel - <i>Functions 7900 & 8100</i>	460	48,038.99		4,538.54		52,577.53
Other Energy Services - All Functions	490	11,081.87				11,081.87
Other Energy Services - <i>Functions 7900 & 8100</i>	490	11,081.87				11,081.87
Subtotal - Functions 7900 & 8100		17,070,363.52	0.00	7,135.68	240,735.95	17,318,235.15
Total - All Functions		19,719,847.24	127,483.15	7,135.68	240,735.95	20,095,202.02
ENERGY EXPENDITURES FOR STUDENT TRANSPORTATION: (Function 7800 only)						
Compressed Natural Gas	412					0.00
Liquefied Petroleum Gas	422					0.00
Gasoline	450					0.00
Diesel Fuel	460	2,574,517.82				2,574,517.82
Oil and Grease	540	685.18				685.18
Total		2,575,203.00		0.00	0.00	2,575,203.00

	Subobject	General Fund 100	Special Revenue Other Federal Programs 420	Special Revenue - Federal Education Stabilization Fund 440	Capital Projects Funds 3XX	Total
EXPENDITURES FOR SCHOOL BUSES AND SCHOOL BUS REPLACEMENTS:						
Buses	651				6,508,306.00	6,508,306.00

DISTRICT SCHOOL BOARD OF OSCEOLA COUNTY
SCHEDULE OF SELECTED SUBJECT EXPENDITURES
 For the Fiscal Year Ended June 30, 2023

TECHNOLOGY-RELATED SUPPLIES AND PURCHASED SERVICES	Subject	General Fund 100	Special Revenue Funds 410, 420 and 490	Special Revenue - Federal Education Stabilization Fund 440	Capital Projects Funds 3XX	Total
<i>Noncapitalized Expenditures:</i>						
Technology-Related Professional and Technical Services	319	756,424.48	31,860.00	572,728.50		1,361,012.98
Technology-Related Repairs and Maintenance	359	441,964.13	11,780.10	19,600.00		473,344.23
Technology-Related Rentals	369	4,426,766.61	1,199,094.89	3,188,092.64		8,813,954.14
Telephone and Other Data Communication Services	379	1,454,439.22	3,132.13	1,550,999.67		3,008,571.02
Other Technology-Related Purchased Services	399	22,327.33				22,327.33
Technology-Related Materials and Supplies	5X9	378,232.52	124,376.09	69,272.86		571,881.47
Technology-Related Library Books	619					0.00
Noncapitalized Computer Hardware	644	816,364.83	661,074.33	1,676,627.89	5,270,765.65	8,424,832.70
Technology-Related Noncapitalized Fixtures and Equipment	649	283,002.94	304,354.95	74,667.55	300,593.34	962,618.78
Noncapitalized Software	692	812.50	20,598.78		3,891,168.14	3,912,579.42
Miscellaneous Technology-Related	799					0.00
Total		8,580,334.56	2,356,271.27	7,151,989.11	9,462,527.13	27,551,122.07

TECHNOLOGY-RELATED EQUIPMENT, COMPUTER HARDWARE AND SOFTWARE*	Subject	General Fund 100	Special Revenue Funds 410, 420 and 490	Special Revenue - Federal Education Stabilization Fund 440	Capital Projects Funds 3XX	Total
<i>Capitalized Expenditures:</i>						
Capitalized Computer Hardware and Technology-Related Infrastructure	643	1,525,312.39	1,504,001.84	237,603.24	2,657,879.87	5,924,797.34
Technology-Related Capitalized Fixtures and Equipment	648	56,063.67	609,941.52	44,822.00	1,174,498.81	1,885,326.00
Capitalized Software	691				35,013.77	35,013.77
Total		1,581,376.06	2,113,943.36	282,425.24	3,867,392.45	7,845,137.11

* Include (1) technology-related hardware: network equipment, servers, PCs, printers, and other peripherals and devices that exceed the district's capitalization threshold; and (2) technology software: purchased software used for educational or administrative purposes that exceed the district's capitalization threshold.

DISTRICT SCHOOL BOARD OF OSCEOLA COUNTY
 SCHEDULE OF SELECTED SUBJECT EXPENDITURES
 For the Fiscal Year Ended June 30, 2023

	Subject	General Fund 100	Special Revenue Food Services 410	Special Revenue Other Federal Programs 420	Special Revenue - Federal Education Stabilization Fund 440	Total
SUBAWARDS FOR INDIRECT COST RATE:						
<i>Professional and Technical Services:</i>						
Subawards Under Subagreements - First \$25,000	311	75,144.25	794.00	16,198.33	155.00	92,291.58
Subawards Under Subagreements - In Excess of \$25,000	312	132,027.19	2,624.58	34,172.82		168,824.59
<i>Other Purchased Services:</i>						
Subawards Under Subagreements - First \$25,000	391					0.00
Subawards Under Subagreements - In Excess of \$25,000	392					0.00

	Subject	Special Revenue Food Services 410
FOOD SERVICE SUPPLIES SUBJECT		
Supplies	510	1,752,153.05
Food	570	12,248,174.96
Donated Foods	580	132,005.99

	Subject	General Fund 100	Special Revenue Other Federal Programs 420	Special Revenue - Federal Education Stabilization Fund 440	Total
TEACHER SALARIES					
Basic Programs 101, 102 and 103 (Function 5100)	120	97,070,943.00	1,642,990.00	933,228.00	99,647,161.00
Basic Programs 101, 102 and 103 (Function 5100)	140				0.00
Basic Programs 101, 102 and 103 (Function 5100)	750	615,193.05	579.38	104,166.18	719,938.61
Total Basic Program Salaries		97,686,136.05	1,643,569.38	1,037,394.18	100,367,099.61
Other Programs 130 (ESOL) (Function 5100)	120	16,781,245.00	471,543.00	115,775.00	17,368,563.00
Other Programs 130 (ESOL) (Function 5100)	140				0.00
Other Programs 130 (ESOL) (Function 5100)	750	96,908.28		16,408.78	113,317.06
Total Other Program Salaries		16,878,153.28	471,543.00	132,183.78	17,481,880.06
ESE Programs 111, 112, 113, 254 and 255 (Function 5200)	120	48,843,626.00	951,498.00	440,860.00	50,235,984.00
ESE Programs 111, 112, 113, 254 and 255 (Function 5200)	140				0.00
ESE Programs 111, 112, 113, 254 and 255 (Function 5200)	750	49,236.56	78.85		49,315.41
Total ESE Program Salaries		48,892,862.56	951,576.85	440,860.00	50,285,299.41
Career Program 300 (Function 5300)	120	4,304,427.00	14,081.00	37,965.00	4,356,473.00
Career Program 300 (Function 5300)	140				0.00
Career Program 300 (Function 5300)	750	91,284.31	79,639.55	51,271.50	222,195.36
Total Career Program Salaries		4,395,711.31	93,720.55	89,236.50	4,578,668.36
TOTAL		167,852,863.20	3,160,409.78	1,699,674.46	172,712,947.44

	Subject	General Fund 100	Special Revenue Other Federal Programs 420	Special Revenue - Federal Education Stabilization Fund 440	Total
TEXTBOOKS (used for classroom instruction)					
Textbooks (Function 5000)	520	583,076.15	560.81		583,636.96

	Object	General Fund 100	Special Revenue Other Federal Programs 420	Special Revenue - Federal Education Stabilization Fund 440	Total
EXCEPTIONAL STUDENT EDUCATION (ESE) EXPENDITURES					
Total Program Costs - Programs 111, 112, 113, 254 and 255 (Functions 5000 through 8200, do not include function 7420)	100 through 700	75,770,322.00	10,721,659.00	9,864,792.00	96,356,773.00
Total Direct Costs - Programs 111, 112, 113, 254 and 255 (Function 5000)	100 through 700	48,306,893.67	6,217,481.25	6,309,114.28	60,833,489.20
Student Support Services - Programs 111, 112, 113, 254 and 255 (Function 6100)	100 through 700	3,843,518.68	418,359.76	387,409.63	4,649,288.07
Instruction Staff Support Services - Programs 111, 112, 113, 254 and 255 (Functions 6200 through 6500)	100 through 700	4,048,061.56	3,273,709.57	1,970,572.34	9,292,343.47
Student Transportation Support Services - Programs 111, 112, 113, 254 and 255 (Function 7800)	100 through 700	3,497,095.65	39,214.29	155,786.00	3,692,095.94

DISTRICT SCHOOL BOARD OF OSCEOLA COUNTY
 CATEGORICAL FLEXIBLE SPENDING AND OTHER DATA COLLECTION
 For the Fiscal Year Ended June 30, 2023

Exhibit K-14
 FDOE Page 28

CATEGORICAL FLEXIBLE SPENDING - GENERAL FUND EXPENDITURES	Account Number	Student Transportation	Evidence-Based Reading Instruction	Instructional Materials & Library Media	Supplemental Academic Instruction	Subtotals
<i>I. Instruction:</i>						
Basic	5100					0.00
Exceptional	5200					0.00
Career Education	5300					0.00
Adult General	5400					0.00
Prekindergarten	5500					0.00
Other Instruction	5900					0.00
Subtotal - Flexible Spending Instructional Expenditures	5000	0.00		0.00	0.00	0.00
<i>II. School Safety:</i>						
Total Flexible Spending Expenditures		0.00		0.00	0.00	0.00

CATEGORICAL FLEXIBLE SPENDING - GENERAL FUND EXPENDITURES - CONTINUED	Account Number	Class Size Reduction Operating	Florida Digital Classrooms	Federally-Connected Student Funds	Guaranteed Allocation	Totals
<i>I. Instruction:</i>						
Basic	5100					0.00
Exceptional	5200					0.00
Career Education	5300					0.00
Adult General	5400					0.00
Prekindergarten	5500					0.00
Other Instruction	5900					0.00
Subtotal - Flexible Spending Instructional Expenditures	5000	0.00		0.00	0.00	0.00
<i>II. School Safety:</i>						
Total Flexible Spending Expenditures		0.00		0.00	0.00	0.00

DISTRIBUTIONS TO CHARTER SCHOOLS (Charter school information is used in federal reporting)	Fund Number	Direct Payment (FEFP) (Subobject 393)	Direct Payment (Non-FEFP) (Subobjects 394 & 794)	Charter School Local Capital Improvement & Capital Outlay Sales Tax (Subobjects 793 & 795)	Amount Withheld for Administration	Payments and Services on Behalf of Charter Schools	Total Amount
<i>Expenditures:</i>							
General Fund	100	129,173,292.57	8,902,837.76		1,865,339.58		139,941,469.91
Special Revenue Funds - Food Services	410						0.00
Special Revenue Funds - Other Federal Programs	420		4,456,089.18				4,456,089.18
Special Revenue Funds - Federal Education Stabilization Fund	440		12,033,938.99				12,033,938.99
Capital Projects Funds	3XX						0.00
Total Charter School Distributions		129,173,292.57	25,392,865.93	0.00	1,865,339.58	0.00	156,431,498.08

LIFELONG LEARNING (Lifelong Learning expenditures are used in federal reporting)	Account Number	Amount
<i>Expenditures:</i>		
General Fund	5900	1,797,344.48
Special Revenue Funds - Other Federal Programs	5900	
Special Revenue Funds - Federal Education Stabilization Fund	5900	
Total	5900	1,797,344.48

MEDICAID EXPENDITURE REPORT (Medicaid expenditures are used in federal reporting)	Unexpended June 30, 2022	Earnings 2022-23	Expenditures 2022-23	Unexpended June 30, 2023
Earnings, Expenditures and Carryforward Amounts:	380,128.12	1,210,832.31	1,249,802.08	341,158.35
<i>Expenditure Program or Activity:</i>				
Exceptional Student Education				
School Nurses and Health Care Services				
Occupational Therapy, Physical Therapy and Other Therapy Services				
ESE Professional and Technical Services				
Gifted Student Education				
Staff Training and Curriculum Development				
Medicaid Administration and Billing Services			1,249,802.08	
Student Services				
Consultants				
Other				
Total Expenditures			1,249,802.08	

GENERAL FUND BALANCE SHEET INFORMATION (This information is used in state reporting)	Fund Number	Amount
<i>Balance Sheet Amount, June 30, 2023</i>		
Total Assets and Deferred Outflows of Resources	100	98,235,444.38
Total Liabilities and Deferred Inflows of Resources	100	9,587,695.09

DISTRICT SCHOOL BOARD OF OSCEOLA COUNTY
 VOLUNTARY PREKINDERGARTEN (VPK) PROGRAM
 For the Fiscal Year Ended June 30, 2023

Supplemental Schedule - Fund 100

VOLUNTARY PREKINDERGARTEN PROGRAM [1] GENERAL FUND EXPENDITURES	Account Number	100	200	300	400	500	600	700	Totals
		Salaries	Employee Benefits	Purchased Services	Energy Services	Materials and Supplies	Capital Outlay	Other	
<i>Current:</i>									
Prekindergarten	5500	1,634,165.25	829,347.88	132,439.30		14,723.66	593.82	179.00	2,611,448.91
Student Support Services	6100								0.00
Instructional Media Services	6200								0.00
Instruction and Curriculum Development Services	6300	389,782.62	140,755.26				1,492.37		532,030.25
Instructional Staff Training Services	6400					381.97			381.97
Instruction-Related Technology	6500								0.00
Board	7100								0.00
General Administration	7200								0.00
School Administration	7300								0.00
Facilities Acquisition and Construction	7410								0.00
Fiscal Services	7500								0.00
Food Services	7600								0.00
Central Services	7700								0.00
Student Transportation Services	7800								0.00
Operation of Plant	7900		2,385.65	950.13					3,335.78
Maintenance of Plant	8100								0.00
Administrative Technology Services	8200								0.00
Community Services	9100	23,925.02	6,912.93						30,837.95
<i>Capital Outlay:</i>									
Facilities Acquisition and Construction	7420								0.00
Other Capital Outlay	9300								0.00
<i>Debt Service: (Function 9200)</i>									
Redemption of Principal	710								0.00
Interest	720								0.00
Total Expenditures		2,047,872.89	979,401.72	133,389.43	0.00	15,105.63	2,086.19	179.00	3,178,034.86

[1] Include expenditures for the summer program (section 1002.61, F.S.) and the school-year program (section 1002.63, F.S.).

DISTRICT SCHOOL BOARD OF OSCEOLA COUNTY
SCHEDULE OF EXPENDITURES OF FEDERAL AWARDS
For the Fiscal Year Ended June 30, 2023

Federal Grantor/Pass-Through Grantor/Program Title	Assistance Listing Number	Pass-Through Grantor Number	Amount Provided to Subrecipients	Amount of Expenditures
Clustered				
Child Nutrition Cluster				
Florida Department of Agriculture and Consumer Services:				
School Breakfast Program	10.553	22002	\$ -	5,770,199
National School Lunch Program	10.555	22001, 22003	-	30,292,256
	10.559	21006, 21007	-	
Summer Food Service Program for Children		22006, 22007	-	528,978
Total Child Nutrition Cluster			-	36,591,433
Special Education Cluster				
United States Department of Education:				
Florida Department of Education:				
Special Education - Grants to States	84.027	262, 263	160,427	14,708,330
Special Education - Preschool Grants	84.173	266, 267	-	419,212
Total Special Education Cluster			160,427	15,127,542
Student Financial Assistance Cluster				
United States Department of Education:				
Federal Pell Grant Program	84.063	N/A	-	1,291,746
Total Student Financial Assistance Cluster			-	1,291,746
Not Clustered				
United States Department of Defense				
Air Force Junior Reserve Officers Training Corps	12.UNK	N/A	-	164,247
Army Junior Reserve Officers Training Corps	12.UNK	N/A	-	465,509
Marines Junior Reserve Officers Training Corps	12.UNK	N/A	-	111,766
Total United States Department of Defense			-	741,522
United States Department of Labor				
Valencia College:				
National Farmworker Jobs Program	17.264	N/A	-	2,464
YouthBuild	17.274	N/A	-	67,244
			-	69,708
United States Department of Education				
National Council For History Education:				
American History and Civics Education	84.422	N/A	-	35,509
Education Stabilization Fund:	84.425			
Higher Education Emergency Relief Fund - Student Aid Portion	COVID-19, 84.425E	N/A	-	
Higher Education Emergency Relief Fund - Institutional Portion	COVID-19, 84.425F	N/A	-	450,967
Discretionary Grants: Reimagining Workforce Preparation Grants	COVID-19, 84.425G	N/A	-	
Florida Department of Education:				
Governor's Emergency Education Relief Fund	COVID-19, 84.425C	123	-	60
Elementary and Secondary School Emergency Relief Fund	COVID-19, 84.425D	124	4,466,150	9,893,622
American Rescue Plan - Elementary and Secondary School Emergency Relief Fund	COVID-19, 84.425U	121	8,652,210	51,179,601
American Rescue Plan - Elementary and Secondary School Emergency Relief Fund - Homeless Children & Youth Fund	COVID-19, 84.425W	122	-	185,936
Individuals with Disabilities Education Act/American Rescue Plan Act of 2021	84.027X		201,478	664,972
Individuals with Disabilities Education Act/American Rescue Plan Act of 2021	84.173X		-	253,465
Total Education Stabilization Fund	84.425		13,319,838	62,628,623
Florida Department of Education:				
Adult Education - Basic Grants to States	84.002	191, 193	-	1,063,771
Title I Grants to Local Educational Agencies	84.010	126, 212, 223, 226	3,867,800	16,938,928
Career and Technical Education - Basic Grants to States	84.048	161	-	1,240,627
Education for Homeless Children and Youth	84.196	127	-	138,405
Charter Schools	84.282	298	-	
Twenty-First Century Community Learning Centers	84.287	244	224,794	1,787,305
English Language Acquisition State Grants	84.365	102	-	2,430,489
Supporting Effective Instruction State Grants	84.367	224	3,479	3,246,462
School Improvement Grant	84.377	126	-	
Student Support and Academic Enrichment Program	84.424	241	203,598	1,108,233
Office of Elementary and Secondary Education:				
Jacob K. Javits Gifted and Talented Students Education (Javits)	84.206A	N/A	-	331,052
Congressionally Funded Community Projects	84.215K	N/A	-	109,495
Total United States Department of Education			17,619,509	91,058,899
United States Department of Health and Human Services				
Comprehensive Community Mental Health Services for Children with Serious Emotional Disturbances	93.104	N/A	-	78,762
Florida Department of Education:				
Child Care and Development Block Grant	COVID-19, 93.575	N/A	-	17,828
Total United States Department of Health and Human Services			-	96,590
Total Expenditures of Federal Awards			\$ 17,779,936	\$ 144,977,440

The accompanying notes are an integral part of this schedule.

Notes:

(1) **Basis of Presentation.** The accompanying Schedule of Expenditures of Federal Awards (Schedule) includes the Federal award activity of the Osceola County District School Board under programs of the Federal Government for the year ended June 30, 2022. The information in this Schedule is presented in accordance with the requirements of Title 2 U.S. Code of Federal Regulations Part 200, Uniform Administrative Requirements, Cost Principles, and Audit Requirements for Federal Awards (Uniform Guidance). Because the Schedule presents only a selected portion of the operations of the District, it is not intended to and does not present the financial position, changes in net position or cash flows of the District.

(2) **Summary of Significant Account Policies.** Expenditures are reported on the modified accrual basis of accounting. Such expenditures are recognized as the cost principles contained in the Uniform Guidance, wherein certain types of expenditures are not allowable or are limited as to reimbursement.

(3) **Indirect Cost Rate.** The District has not elected to use the 10 percent de minimus cost rate allowed under the Uniform Guidance.

(4) **Noncash Assistance: National School Lunch Program.** Includes \$4,121,626 of donated food received during the fiscal year. Donated foods are valued at fair value as determined at the time of donation.